

INTERNATIONAL EDITION

# EDN<sup>®</sup>

ELECTRONIC TECHNOLOGY FOR ENGINEERS AND ENGINEERING MANAGERS WORLDWIDE

**NEW!** Foldout table  
of contents. See reader-service  
card at end of issue

A CAHNERS PUBLICATION

March 2, 1992

## SPECIAL ISSUE

**Communications  
Technology**

## SPECIAL REPORT

**Special Report:  
New measurement techniques  
probe the state of the art**

pg 118

**New  
measurement  
techniques**  
pg 118

## DESIGN FEATURE

**Use spectrum  
analyzers'  
selectivity to  
precisely measure  
random noise**  
pg 131

## TECHNOLOGY UPDATES

**Shareware and  
freeware**  
pg 49

**Defining  
standards  
for FDDI**  
pg 57

**High-speed-  
CPU design**  
pg 67

**Smart-card  
applications**  
pg 83

**GaAs ICs**  
pg 97

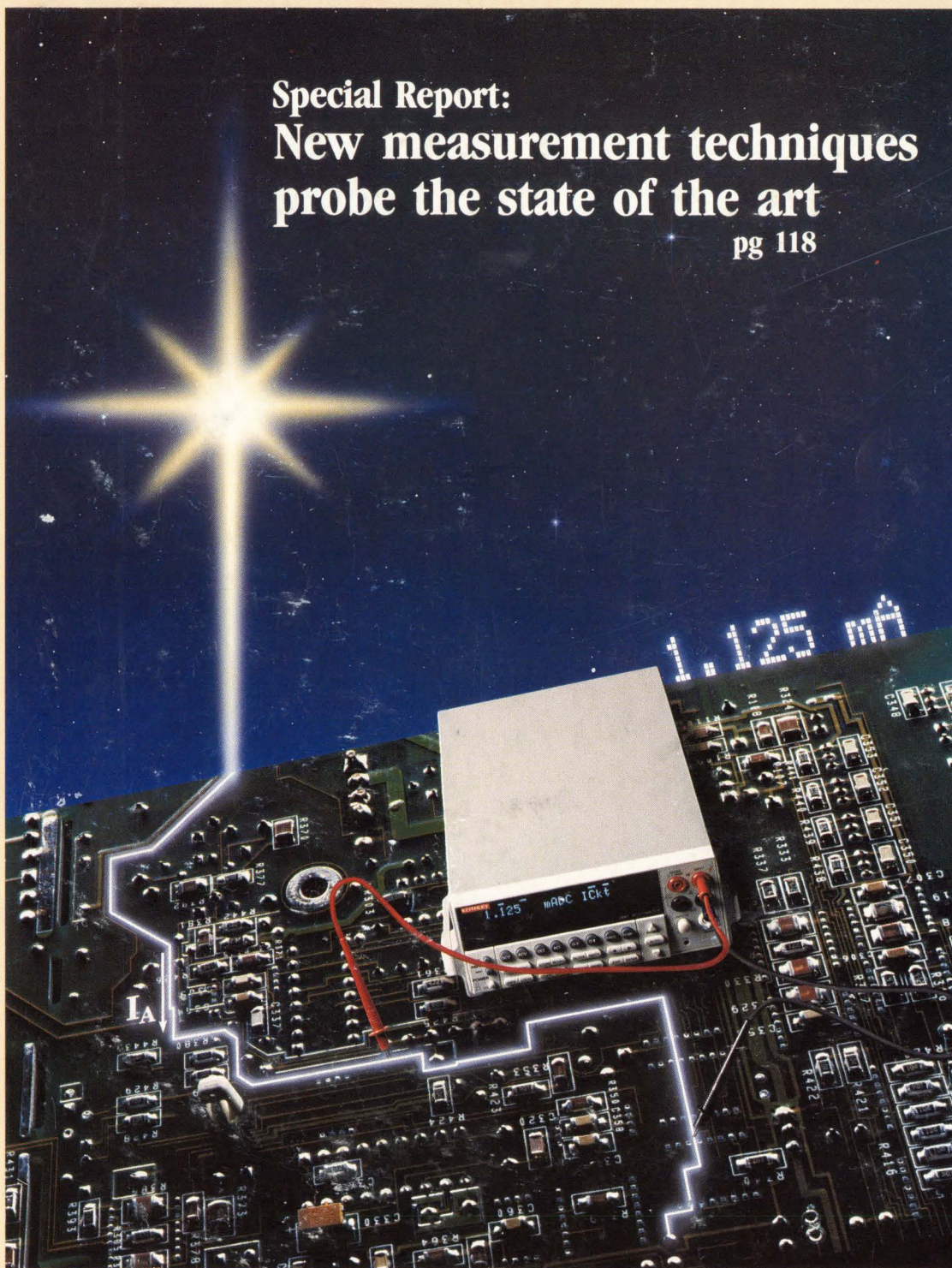

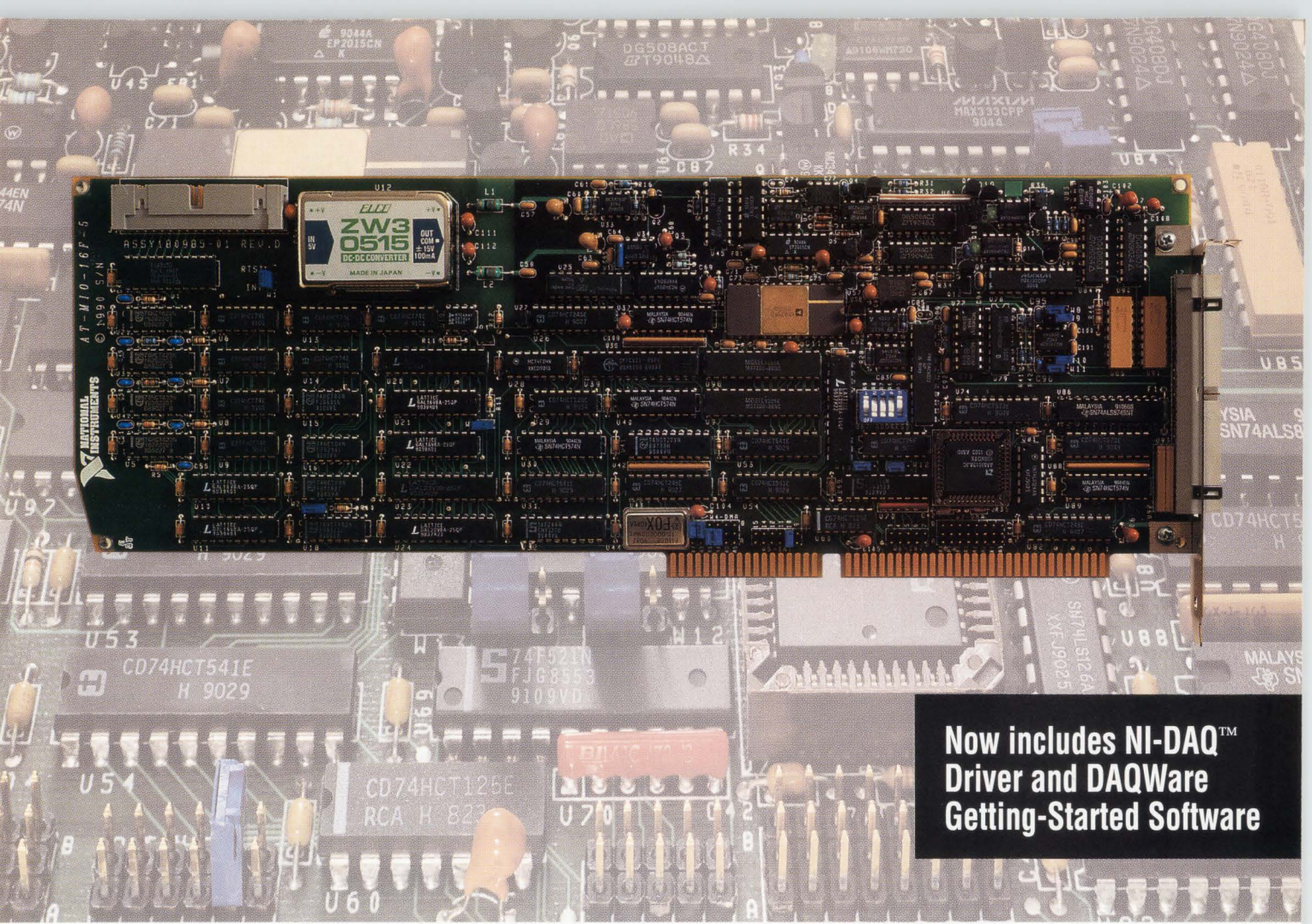

Now includes NI-DAQ™ Driver and DAQWare Getting-Started Software

# EXCELLENCE

## Setting the New Standard in PC Data Acquisition

It takes a serious commitment to quality to deliver data acquisition boards that reliably meet the most demanding specifications. The National Instruments AT-MIO-16F-5 board creates a new standard in excellence with features not found on typical data acquisition boards. These features include:

- 200 ksamples/sec sampling rate
- Software-configurable analog input and gain
- Optimum noise control
- True self-calibration
- Dither generator for extended resolution
- RTSI® bus for multi-board synchronization
- Custom instrumentation amplifier
- Microsoft Windows and DOS driver software

Software for programming the AT-MIO-16F-5 ranges from drivers for Microsoft Windows and DOS to LabWindows® application software. The quality, innovation, and performance of the AT-MIO-16F-5 sets the new standard in PC data acquisition. For more information on the AT-MIO-16F-5,

our complete line of data acquisition boards, signal conditioning products, or software, call us. (512) 794-0100 or (800) 433-3488 (U.S. and Canada)

Data Acquisition Board	Computer Bus		ANALOG INPUT				ANALOG OUTPUT				SOFTWARE				
	Channels*	Max Sampling Rate (samples/sec)	Resolution (bits)	Ranges (V)	Gains	Channels	Resolution (bits)	Digital I/O Channels	Counter/Timers	LabWindows	NI-DAQ™ DOS	NI-DAQ Windows	Measure	WaveScope	Third Party
EISA-A2000	EISA	4 SE SS	1,000,000	12	±5	1	-	-	-	-	✓	✓	✓	✓	✓
AT-MIO-16F-5	AT	16 SE 8 DI	200,000	12	±5, 0 to 10	0.5, 1, 2, 5, 10, 20, 50, 100	2	12	8	3	✓	✓	✓	✓	✓
AT-MIO-16H-9 AT-MIO-16H-25	AT	16 SE 8 DI	100,000	12	±10, ±5, 0 to 10	1, 2, 4, 8	2	12	8	3	✓	✓	✓	✓	✓
AT-MIO-16L-9 AT-MIO-16L-25	AT	16 SE 8 DI	100,000	12	±10, ±5, 0 to 10	1, 10, 100, 500	2	12	8	3	✓	✓	✓	✓	✓
Lab-PC	XT	8 SE	62,500	12	±5, 0 to 10	1, 2, 5, 10, 20, 50, 100	2	12	24	3	✓	✓	✓	✓	✓
PC-LPM-16	XT	16 SE	50,000	12	±5, 0 to 10 ±2.5, 0 to 5	1	-	-	16†	3	✓	✓	✓	✓	✓
AT-DIO-32F PC-DIO-96 PC-DIO-24	AT XT XT	- - -	- - -	- - -	- - -	- - -	- - -	- - -	32 96 24	- - -	✓ ✓ ✓	✓ ✓ ✓	✓ ✓ ✓	✓ ✓ ✓	✓ ✓ ✓
PC-TIO-10	XT	-	-	-	-	-	-	-	16	10	✓	✓	✓	✓	✓

\* SE - Single-Ended, DI - Differential, SS - Simultaneous Sampling

† 8 Channels In, 8 Channels Out

AUSTRALIA (03) 879 9422 - BELGIUM (02) 757 00 20 - CANADA (519) 622 9310 - DENMARK (45) 76 73 22 - FRANCE (1) 48 65 33 70 - GERMANY (089) 714 5093 - ITALY (02) 4830 1892  
 JAPAN (03) 3788 1921 - NETHERLANDS (01720) 45761 - NORWAY (03) 846 866 - SPAIN (908) 604 304 - SWEDEN (08) 984 970 - SWITZERLAND (056) 45 58 80 - U.K. (0635) 523 545

Product names listed are trademarks of their respective manufacturers. Company names listed are trademarks or trade names of their respective companies. ©Copyright 1991 National Instruments Corporation. All rights reserved.

**NATIONAL INSTRUMENTS®**  
*The Software is the Instrument®*  
 6504 Bridge Point Parkway  
 Austin, TX 78730-5039

CIRCLE NO. 109



# PROFILES IN PARTNERING

## John Fluke Mfg. and Dale®

**PRODUCTS:** Wirewound and Metal Film resistors.

**OBJECTIVE:** Develop an assured resistor supply, along with guidelines for performance and continual improvement.

**UNITS INVOLVED:** John Fluke Mfg. Co., Inc., Dale Electronics, Inc. and Ultronix.

**J**ohn Fluke Mfg. Co., Inc. and two Vishay companies (Dale Electronics and Ultronix) have a manufacturer/vendor relationship which dates back more than 20 years.

During this time, these organizations have forged a strong relationship in the development and supply of resistors used for various functions in the well-known Fluke Multimeter line.

It is a relationship which has grown through broad-scale sharing of information and close cooperation in the development of production, testing and quality control procedures.

Today, many of the resistors supplied to Fluke are on a ship-to-stock basis. They are guided by mutually-agreed-upon quality

procedures, including statistical process control.

In addition, Fluke's "Aim For Excellence" program is used to provide guidelines for continual improvement through quarterly review and rating of plant-by-plant performance in quality, engineering support, on-time delivery and overall service.

Today, three locations participate in the coordinated supply of a wide range of resistors. Requirements for wirewound resistors used in current shunt circuitry are a primary responsibility of Dale's Wirewound Division in Columbus, Nebraska, and Ultronix in Grand Junction, Colorado. Both standard and application-specific designs are involved, including special solid wire shunts produced by Ultronix using the percussive arc process.

In addition, Dale's Norfolk, Nebraska, Metal Film Division has worked closely with Fluke in development of special resistors for protection of meter input circuitry. These designs demand precise response—requiring fusing under certain voltage parameters, and ability to withstand heavy pulses under others.

To meet these exacting requirements, Dale® engineers developed a product *specifically for Fluke* using a combination of unique materials and special processing while working closely with Fluke engineers to duplicate the exact pulse/fuse test conditions used in the Fluke reliability laboratory. This close cooperation was accomplished under strong delivery pressures in a sole source situation. As a result, what had been a critical part in terms of processing and supply was converted to a routine ship-to-stock operation.

For more information on how commitment to effective partnering can benefit your operation, please contact Joe Matejka, Vice President, Quality Assurance, Dale Electronics, Inc., 1122 23rd Street, Columbus, Nebraska 68601-3647. Phone 402-563-6511. Fax 402-563-6418.

A COMPANY OF  
VISHAY



# 106 MINUTES!

# ORDER ENTRY TO SHIPPING



**10:55 A.M.**

Order entry and customer service is provided by a friendly, competent staff providing real time stock status, on-line order entry and instant information retrieval.

106 minutes from order entry to shipping for the typical Digi-Key order - this means that 90% of all orders are now shipped the same day, with more than 99% shipped within 24 hours.



**11:00 A.M.**

Your order is inducted into Digi-Key's intelligent conveyor system utilizing state-of-the-art bar-coding and production technologies to achieve unparalleled speed and accuracy in order processing.



**11:05 A.M.**

Fully supervised by Digi-Key's host computer, the conveyor's programmed logic controllers flawlessly route your order, selectively diverting it to each relevant picking zone.



**11:26 A.M.**

Designated zones for value-added product and exceptions ensure that even orders with truly unique requirements are handled routinely in Digi-Key's fulfillment process.

Plus, more than 95% of the products in the Digi-Key catalog are available for "off-the-shelf" delivery. This gives you a level of performance that is unequalled among electronic component distributors.

Call, write, or fax for your **FREE CATALOG** today!



**11:54 A.M.**

Your order has been filled in 59 minutes and is routed to quality assurance where it is checked for accuracy, quantity, quality and proper packaging.



**12:06 P.M.**

Your order is carefully packaged and prepared for shipment using anti-static, environmentally-safe, CFC-free packaging materials.



**12:41 P.M.**

Your order is shipped via one of Digi-Key's 43 standard delivery options. Next day delivery would typically place this order in your hands the next morning.

## Digi-Key<sup>®</sup> CORPORATION

701 Brooks Avenue South  
Thief River Falls, MN 56701  
Toll-Free: 1-800-344-4539  
FAX: 218-681-3380

# incredible!



## SPDT switches with built-in driver

### **ABSORPTIVE or REFLECTIVE** dc to 5GHz

Truly incredible...superfast 3nsec GaAs SPDT reflective or absorptive switches with built-in driver, available in pc plug-in or SMA connector models, from only \$19.95. So why bother designing and building a driver interface to further complicate your subsystem and take added space when you can specify Mini-Circuits' latest innovative integrated components?

Check the outstanding performance of these units...high isolation, excellent return loss (even in the "off" state for absorptive models) and 3-sigma guaranteed unit-to-unit repeatability for insertion loss. These rugged devices operate over a -55° to +100°C span. Plug-in models are housed in a tiny plastic case and are available in tape-and-reel format (1500 units max, 24mm). All models are available for immediate delivery with a one-year guarantee.

#### SPECIFICATIONS (typ)

	Absorptive SPDT YSWA-2-50DR			Reflective SPDT YSW-2-50DR		
	YZSWA-2-50DR			ZYSW-2-50DR		
Frequency (MHz)	dc-500	500-2000	2000-5000	dc-500	500-2000	2000-5000
Ins. Loss (dB)	1.1	1.4	1.9	0.9	1.3	1.4
Isolation (dB)	42	31	20	50	40	28
1dB Comp. (dBm)	18	20	22.5	20	20	24
RF Input (max dBm)	20			22	22	26
VSWR "on"	1.25	1.35	1.5	1.4	1.4	1.4
Video Bkthru (mV,p/p)	30	30	30	30	30	30
Sw. Spd. (nsec)	3	3	3	3	3	3
Price, \$	YSWA-2-50DR (pin) 23.95			YSW-2-50DR (pin) 19.95		
(1-9 qty)	YZSWA-2-50DR (SMA) 69.95			ZYSW-2-50DR (SMA) 59.95		

finding new ways ...  
setting higher standards



## Mini-Circuits

P.O. Box 350166, Brooklyn, New York 11235-0003 (718) 934-4500 Fax (718) 332-4661 Telexes: 6852844 or 620156

CIRCLE NO. 3

F141 REV. C

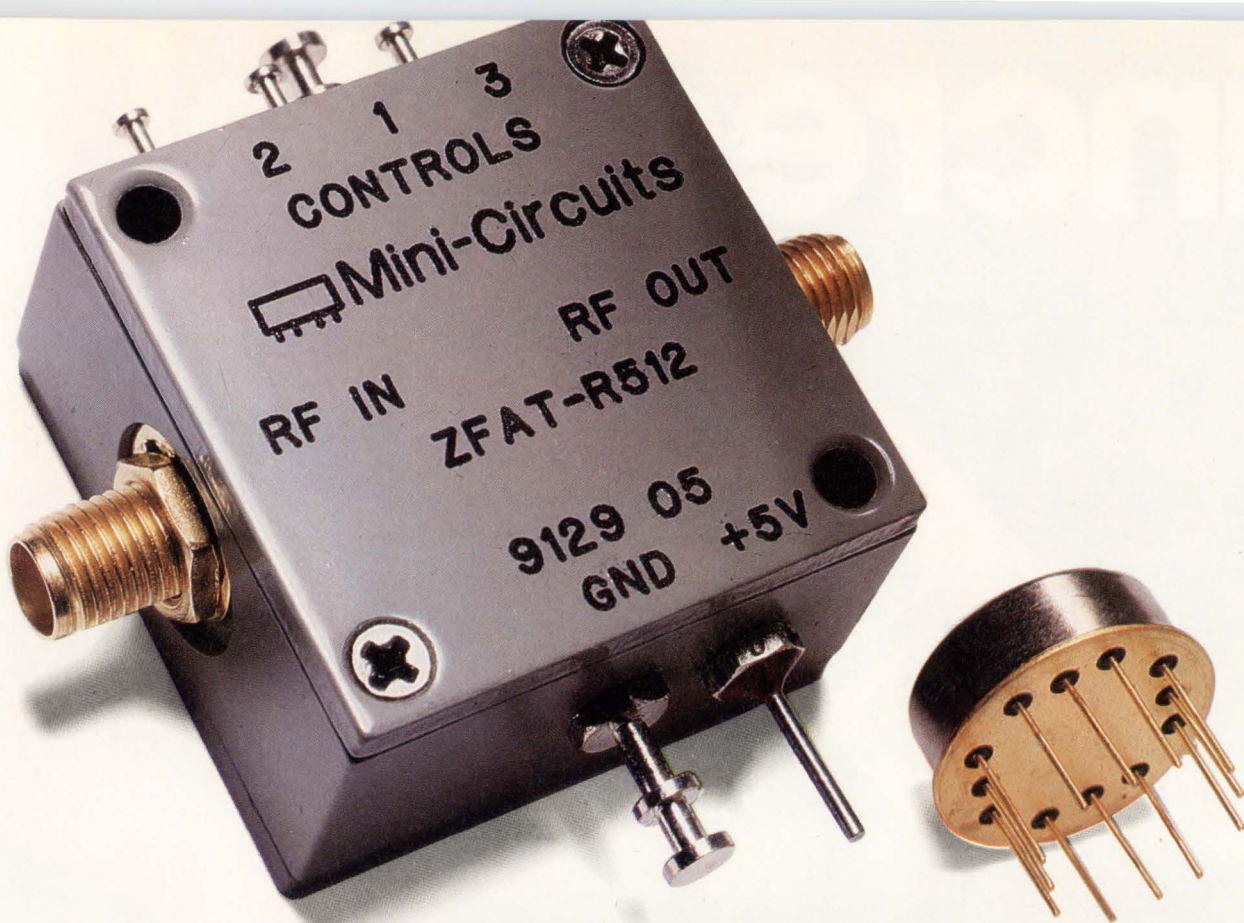

# DIGITAL STEP ATTENUATORS

up to 35dB  
10 to 1000MHz  
**\$59.95**  
FROM

TOAT-R512 ZFAT-R512 Accuracy (dB) (+/-dB)		TOAT-124 ZFAT-124 Accuracy (dB) (+/-dB)		TOAT-3610 ZFAT-3610 Accuracy (dB) (+/-dB)		TOAT-4816 ZFAT-4816 Accuracy (dB) (+/-dB)		TOAT-51020 ZFAT-51020 Accuracy (dB) (+/-dB)	
<b>0.5</b>	<b>0.12</b>	<b>1.0</b>	<b>0.2</b>	<b>3.0</b>	<b>0.3</b>	<b>4.0</b>	<b>0.3</b>	<b>5.0</b>	<b>0.3</b>
<b>1.0</b>	<b>0.2</b>	<b>2.0</b>	<b>0.2</b>	<b>6.0</b>	<b>0.3</b>	<b>8.0</b>	<b>0.3</b>	<b>10.0</b>	<b>0.3</b>
1.5	0.32	3.0	0.4	9.0	0.6	12.0	0.6	15.0	0.6
<b>2.0</b>	<b>0.2</b>	<b>4.0</b>	<b>0.3</b>	<b>10.0</b>	<b>0.3</b>	<b>16.0</b>	<b>0.5</b>	<b>20.0</b>	<b>0.4</b>
2.5	0.32	5.0	0.5	13.0	0.6	20.0	0.8	25.0	0.7
3.0	0.4	6.0	0.5	16.0	0.6	24.0	0.8	30.0	0.7
3.5	0.52	7.0	0.7	19.0	0.9	28.0	1.1	35.0	1.0

Price \$ (1-9 qty) TOAT \$59.95/ZFAT \$89.95  
bold faced values are individual elements in the units

Finally...precision attenuation accurate over 10 to 1000MHz and -55°C to +100°C. Standard and custom models are available in the TOAT(pin)- and ZFAT(SMA)-series, each with 3 discrete attenuators switchable to provide 7 discrete and accurate attenuation levels.

The 50-ohm components perform with 6µsec switching speed and can handle power levels typically to +15dBm. Rugged hermetically-sealed TO-8 units and SMA connector versions can withstand the strenuous shock, vibration, and temperature stresses of MIL requirements. TOAT pin models are priced at only \$59.95 (1-9 qty); ZFAT SMA versions are \$89.95 (1-9 qty).

Take advantage of this striking price/performance breakthrough to stimulate new applications as you implement present designs and plan future systems. All units are available for immediate delivery, with a one-yr. guarantee, and three-sigma unit-to-unit repeatability.

finding new ways...  
setting higher standards

**Mini-Circuits™**

WE ACCEPT AMERICAN EXPRESS AND VISA

P.O. Box 350166, Brooklyn, New York 11235-0003 (718) 934-4500 Fax (718) 332-4661

Distribution Centers/NORTH AMERICA 800-654-7949 • 417-335-5935 Fax 417-335-5945 EUROPE 44-252-835094 Fax 44-252-837010

For detailed specs and computer-automated performance data (CAPD), refer to Thomas Register Vol. 23, MicroWaves Product Directory, EEM, or Mini-Circuits' 718-pg Handbook.

CIRCLE NO. 4

F 140 REV. B



On the cover: EDN's Special Report examines the emerging test and measurement techniques that can make your measurements simpler and more accurate. Among the developments, consider a pair of probes that measures current in a conductor—not voltage across a component, as you might expect. (Photo courtesy Keithley Instruments) . . . . . **PAGE 118**



## COMMUNICATIONS TECHNOLOGY SPECIAL ISSUE

### SPECIAL REPORT

#### New measurement techniques

Though the test and measurement field is noted for conservatism, it is far from idle; T&M companies are constantly developing new technologies.

**118**

—Dan Strassberg, *Technical Editor*

### DESIGN FEATURE

#### Use spectrum analyzers' selectivity to precisely measure random noise



Because a spectrum analyzer makes a variety of measurements, it may be the most convenient, though not the most obvious, instrument to use when measuring noise.—Kevin Johnson, *Hewlett-Packard Co*

**131**

### TECHNOLOGY UPDATES

#### Shareware and freeware are a phone call away

In contrast to the cornucopia of shareware available for every other application area, electrical-engineering shareware is in short supply.—Charles H Small, *Senior Technical Editor*

**49**

*Continued on page 7*

EDN® (ISSN 0012-7515, GST Reg. #123397457) is published 48 times a year (twice monthly with 2 additional issues a month, except for March and October, which have 3 additional issues and July and December which have 1 additional issue) by Cahners Publishing Company, A Division of Reed Publishing USA, 275 Washington Street, Newton, MA 02158-1630. Terrence M McDermott, President/Chief Operating Officer; Frank Sibley, Executive Vice President; Jerry D Neth, Senior Vice President/Publishing Operations; J J Walsh, Senior Vice President/Finance; Thomas J Dellamaria, Senior Vice President/Production and Manufacturing; Ralph Knupp, Vice President/Human Resources. EDN® is a registered trademark of Reed Properties Inc., used under license. Circulation records are maintained at Cahners Publishing Company, 44 Cook Street, Denver, CO 80206-5800. Telephone: (303) 388-4511. Second-class postage paid at Denver, CO 80206-5800 and additional mailing offices. **POSTMASTER: Send address corrections to EDN®, PO Box 173377, Denver, CO 80217-3377.** EDN® copyright 1992 by Reed Publishing USA; Robert L Krakoff, President and Chief Executive Officer. Annual subscription rates for nonqualified people: USA, \$119.95/year; Mexico, \$169.95/year; Canada, \$181.85/year; all other nations, \$207.95/year for surface mail and \$329.95/year for air mail. Single copies are available for \$20 USA and \$25 foreign. Please address all subscription mail to Ellen Porter, 44 Cook Street, Denver, CO 80206-5800.

# Power Revelation



Our Westcor division's family of configurable AC or DC input fan cooled StakPAC switchers reveals a new world of power density and output flexibility to the system designer...whatever your power needs. Each StakPAC is built with field proven robotically manufactured Vicor VI-200 Series power components providing you the flexibility of a customized supply combined with the off-the-shelf availability of standard catalog products...“first article” StakPACS are typically delivered in 2 weeks.

Compact, up to 6W/in<sup>3</sup>, low profile StakPACs set the standard for “box” or open frame switchers. Besides meeting conducted EMI standards, custom configured StakPACs are pre-approved to UL, CSA, TÜV and VDE safety standards (DC Mini- in process).



MODEL	POWER	OUTPUTS	INPUT	DIMENSIONS (inches)
StakPAC	1,200W	up to 8	110/220 VAC	3.2 x 5.5 x 11.5
MINI	600W	up to 5	110/220 VAC	1.9 x 5.5 x 12.2
DC MINI	800W	up to 5	5 Ranges 18-76 VDC	2.5 x 4.3 x 12.2



CIRCLE NO. 5

Whether your application is OFF-LINE or DC INPUT, chances are we have a solution for you...we are designed into computer, telecom, and test measurement systems worldwide. Please call us to discuss your needs, then relax...bulky standards and risky long lead-time custom supplies belong to the past. Discover the new world of configurable supplies: StakPAC, MiniStakPAC and DC Mini.

Call VICOR EXPRESS for information and be sure to ask for a StakPAC or DC Mini Handbook: (800) 735-6200 or (508) 470-2900 at ext. 265. Or call Westcor (west coast) at (408) 395-7050.



Component Solutions For Your Power System



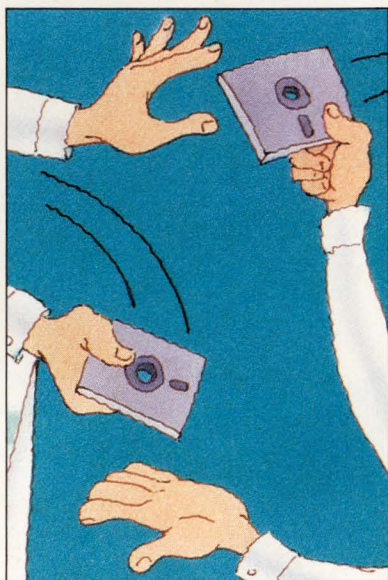

Engineering shareware is easily accessible; the problem is you don't have a lot of programs to choose from. . . **PAGE 49**

EDN Magazine offers Express Request, a convenient way to retrieve product information by phone. See the Reader Service Card in the front for details on how to use this free service.



## TECHNOLOGY UPDATES

### Opposing groups struggle to define standards for FDDI using copper wire



Although implementation of the FDDI over twisted-pair copper wiring is not yet a reality, the ANSI X3T9.5 committee may soon resolve the conflicting issues.—*Dave Pryce, Technical Editor*

57

### High-speed-CPU design: 40-MHz CMOS circuits send designers back to school

CPUs that run at 40 and 50 MHz are forcing CMOS designers to amass ECL design techniques to make circuits that function in this ethereal realm.

—*John Gallant, Technical Editor*

67

### Smart-card applications' hidden problems add to designers' challenges

When you develop an application for smart cards, you have to tackle a few problems that you might not ordinarily expect.—*Gary Legg, Senior Technical Editor*

83

### GaAs ICs see mainstream duty as $\mu$ P glue logic

Designers that leave GaAs out of their toolbox for new communication products and products that use fast RISC or CISC  $\mu$ Ps could find themselves in the same situation as drivers who forget to stop by the service station occasionally.—*Maury Wright, Technical Editor*

97

## PRODUCT UPDATES

Pulse generator	113
Digital storage oscilloscope	114
Board-design software	117

Continued on page 9

**Cahners Publishing Company**, A Division of Reed Publishing USA  Specialized Business Magazines for Building & Construction  Research  Technology  Electronics  Computing  Printing  Publishing  Health Care  Foodservice  Packaging  Environmental Engineering  Manufacturing  Entertainment  Media  Home Furnishings  Interior Design  and Lodging. Specialized Consumer Magazines for Child Care  Boating  and Wedding Planning.

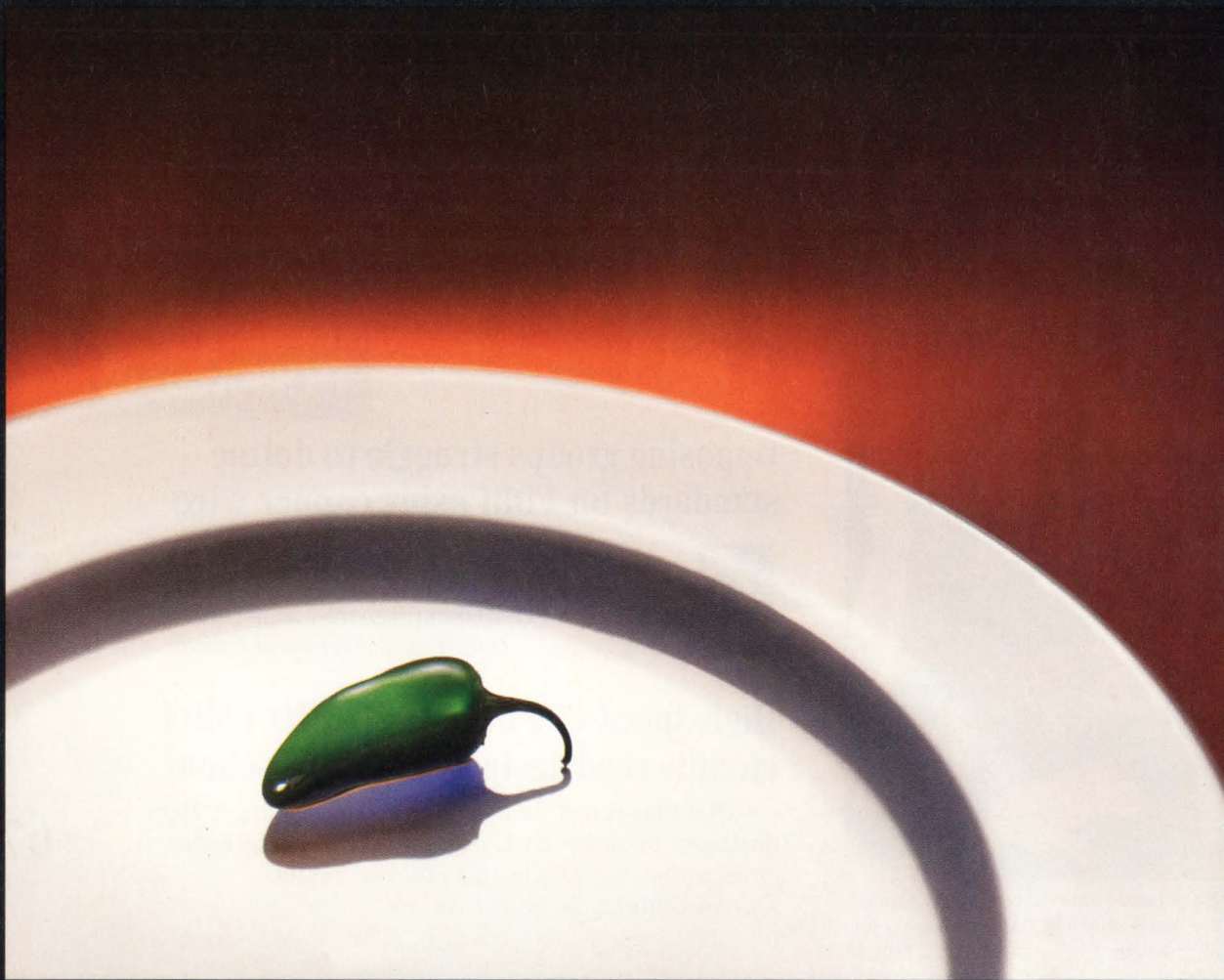

**FOR THOSE WHO THINK SOMETHING  
HAS TO BE BIG TO BE POWERFUL,  
CHEW ON THIS.**

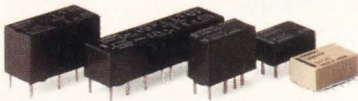

Small and powerful. These three little words are giving Omron a big name among relay users. That's because Omron's advanced family of high-tech low-signal and RF relays have been designed for higher board densities and lower power consumption without sacrificing high performance specifications. Omron's G6N, for example, meets the new telecom industry surge withstand requirement of 2.5 kV (nearly double the previous standard) in a package almost half the size. And the new surface-mountable G6H provides superior performance in a low profile design to eliminate I.R. shadowing. These and other Omron low signal relays provide cost-effective solutions for advanced PC board applications. When you need a small relay that can take a bite out of the big jobs, call us at 1-800-62-OMRON for more information about our full line of control components.

**OMRON**  
WE HAVE THE FUTURE IN CONTROL.

**Home Office**

275 Washington St, Newton, MA 02158  
 EDN Bulletin Board: (617) 558-4241  
 MCI: EDNBOS  
 (617) 558-extension

**VP/Publishing Director**

Peter D Coley -4673

**VP/Publisher**

Roy Forsberg -4367

**VP/Editor/Editorial Director**

Jonathan Titus -4573

**Executive Editor**

Steven H Leibson -4214

**Managing Editor**

Joan Morrow Lynch -4215

**Assistant Managing Editor**

Christine McElvenny -4741

Gary Legg, *Senior Technical Editor* -4404  
 Tom Ormond, *Senior Technical Editor* -4414  
 Charles Small, *Senior Technical Editor* -4556  
 John A Gallant, *Technical Editor* -4666  
 Michael C Markowitz, *Technical Editor* -4743  
 Dave Pryce, *Technical Editor* -4326  
 Dan Strassberg, *Technical Editor* -4205  
 Jay Fraser, *Associate Editor* -4561  
 Carl Quesnel, *Associate Editor* -4484  
 Susan Rose, *Associate Editor* -4738  
 Julie Anne Schofield, *Associate Editor* -4619  
 Helen McElwee, *Senior Copy Editor* -4311  
 James P Leonard, *Copy Editor* -4324  
 Gillian A Caulfield, *Production Editor* -4263  
 Brian J Tobey, *Production Editor* -4309

**Editorial Field Offices**

Doug Conner, *Technical Editor*  
 Atascadero, CA: (805) 461-9669  
 MCI: EDNDCONNOR

J D Mosley, *Technical Editor*  
 Arlington, TX: (817) 465-4961  
 MCI: EDNMOSLEY

Richard A Quinnell, *Technical Editor*  
 Aptos, CA: (408) 685-8028  
 MCI: EDNQUINNELL

Anne Watson Swager, *Technical Editor*  
 Wynnewood, PA: (215) 645-0544  
 MCI: EDNSWAGER

Ray Weiss, *Technical Editor*  
 Woodland Hills, CA: (818) 704-9454  
 MCI: EDNWEISS

Maury Wright, *Technical Editor*  
 San Diego, CA: (619) 748-6785  
 MCI: EDNWRIGHT

Brian Kerridge, *Technical Editor*  
 (508) 28435  
 22 Mill Rd, Loddon  
 Norwich, NR14 6DR, UK  
 MCI: EDNKERRIDGE

**Contributing Editors**

Robert Pease, Don Powers,  
 David Shear, Bill Travis

**Editorial Coordinator**

Kathy Leonard -4405

**Editorial Services**

Helen Benedict -4681

**Art Staff**

Ken Racicot, *Senior Art Director* -4708  
 Chinsoo Chung, *Associate Art Director* -4446  
 Cathy Madigan, *Associate Art Director* -4599

**Marketing & Business Director**

Deborah Virtue -4779

**Marketing Communications**

Kathy Calderini, *Manager* -4526  
 Pam Winch, *Promotion Specialist* -4660

**DESIGN IDEAS**

Tester checks capacitors on loaded pc boards 139  
 AC supply lights cold-cathode fluorescents 140  
 IBM PC board adapts to different buses 142  
 Feedback & Amplification 144

**NEW PRODUCTS**

Integrated Circuits. . . . . 147  
 Test & Measurement Instruments. . . . . 151  
 CAE & Software Development Tools. . . . . 155  
 Computers & Peripherals. . . . . 157  
 Components & Power Supplies. . . . . 161

**DEPARTMENTS**

Inside EDN. . . . . 11  
 News Breaks. . . . . 19  
 Signals & Noise. . . . . 29  
 Ask EDN. . . . . 37  
 Editorial. . . . . 45  
 Career Opportunities. . . . . 168  
 EDN's International Advertisers Index. . . . . 173  
 EDN's Acronyms & Abbreviations. . . . . 175  
 Hands On!. . . . . 176

**For your convenience . . .**

. . . we've added a new feature to EDN. Turn to the last reader-service card in the back of this magazine and you'll find a foldout table of contents. Now, instead of constantly flipping back and forth from the regular table of contents to the articles you want to read, you can have this convenient reference open at all times while you're reading. Use the foldout table of contents to mark off articles you'd like your colleagues to see or to remind yourself to copy stories for your files once the magazine has been routed.

# FINALLY, One Company gives you the Power. *And the ease.* Workstation tools from PADS...

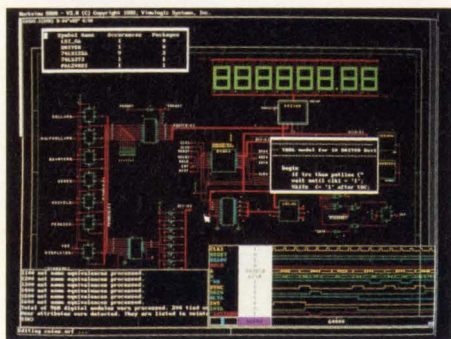

## PADS-View

- ▲ A complete design entry & simulation solution
- ▲ Mixed-Mode analog/digital simulator
- ▲ Multiple-windows featuring cross-probing of nets to/from PADS-2000 with waveform analysis
- ▲ Built-in analysis tools for Engineering Rules Check and Logic Simulation

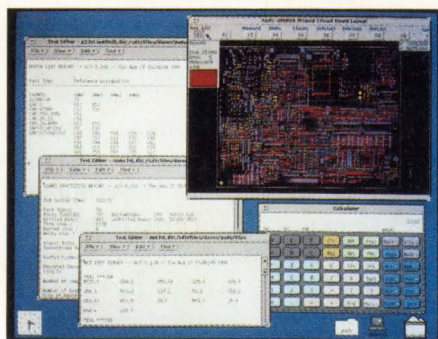

## PADS-2000/UX

- Interactive and automatic PCB design bundle with placement and auto-interactive/batch routing tools
- Comprehensive SMT and analog design support with copper pour and edit
- Bi-directional interface to PADS-View supporting back-annotation and ECO's

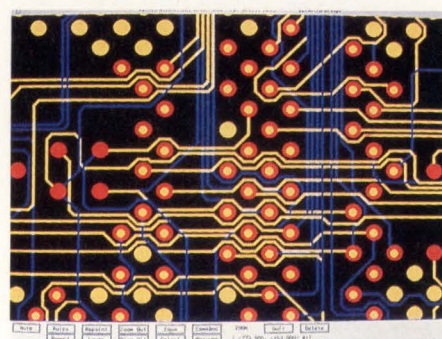

## PADS-ForceRouter

- AutoRouting for High Density Design and Testability
- Gridless routing thru shape-based architecture
- Comprehensive high-speed design features with table-driven cross-talk analysis
- State-of-the-Art Design for Manufacturability

**PADS** offers hardware independent EDA Solutions to meet your budget and your toughest engineering needs. PADS products save you time with a consistent easy-to-learn, easy-to-use design environment. For database compatibility, total upward migration and a common design philosophy from PC's to Workstations, call **1-800-255-7814**.

  
VIEWlogic®

The Premiere Design Environment for ASIC, IC, and System Design  
VIEWlogic and the VIEWlogic logo are registered trademarks of VIEWlogic, Inc.

**PADS**  
Software, Inc.

Tel: (508) 486-9521 Fax: (508) 486-8217  
Toll Free: 1-800-255-7814

CIRCLE NO. 7

  
sun  
microsystems

The #1 Choice in Workstations:  
Sun SPARC Family of Products  
SUN is registered trademark of Sun Microsystems, Inc.  
SPARC is a registered trademark of SPARC International, Inc.  
developed by Sun

## INSIDE EDN

A summary and analysis  
of articles in this issue

**T**echnical Editor Dan Strassberg has rounded up some unusual measurement techniques for this issue's Special Report. As Dan says, the only thing conservative about the test-and-measurement arena is its reputation. Some of the techniques he discusses in his report, such as electron- and ion-beam semiconductor probing, are anything but conservative.



Dan Strassberg

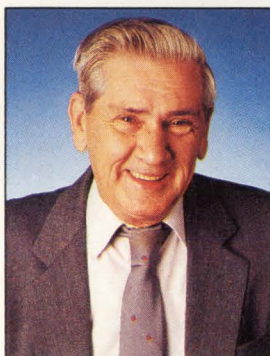

Dave Pryce



John Gallant

One of the problems Dan faced while writing this article was selecting the measurement techniques he would discuss. Several of the EDN magazine edition's editors helped Dan create a list of candidates. To companies offering products based on new measurement techniques that we may have omitted from the story, we suggest that you contact us. We've always got another issue just around the corner.

This issue is also our annual communications issue. Some of the techniques covered in Dan Strassberg's Special Report are quite valuable for communications applications, but you'll also find some additional, finely focused help with noise measurements in Kevin Johnson's contributed article on using spectrum analyzers for measuring random noise. Johnson works for Hewlett-

Packard's Lake Stevens Division. Companies trying to push 100-Mbps communications through unshielded twisted-pair wiring certainly face all sorts of noise problems. Technical Editor Dave Pryce's article about FDDI (fiber distributed-data interface) on copper wire looks at the technical and standardization issues surrounding this nascent technology. Be sure

to read the sidebar that untangles competing signal-encoding techniques and their arcane terminology.

Noise also plays a major role in the design of high-speed digital-system design. In his Technology Update on high-speed CPU design, Technical Editor John Gallant takes a swing at the noise and timing problems associated with  $\mu$ P-based designs operating at 40 MHz and above. These high-speed circuits are borrowing more than a few design techniques such as phase-locked clocks from the communications realm. John also takes a look at the CPU modules that many semiconductor firms are now offering for their highest speed  $\mu$ Ps.

Steven H Leibson  
Executive Editor

# Put All Your Clocks On One Chip



## Replace multiple crystal can oscillators with a single frequency synthesis IC.

In computer graphics and general purpose timing applications, IC DESIGNS' multiple- and variable-frequency devices save board space *and money*. Which is why some of the industry's largest companies use our components.

**ICD2023 PC Motherboard Clock Generator** — The industry-standard; 7 independent clock outputs up to 80MHz; ideal for 386/486 desktop computers.

**ICD2027 PC Motherboard Clock Generator** — 6 clock outputs up to 100MHz; hardware and software power-down modes; ideal for 386/486 laptop/notebook computers.

Contact us for more information about these or other IC DESIGNS components.



1-800-669-0557

**IC DESIGNS**

12020 113th Ave. N.E., Kirkland, WA 98034-6920  
FAX: 1-206-820-8959

CIRCLE NO. 8



# The Official Flag Of The

## AMD Delivers The World's Fastest 386s.

The great 386 race is over. And the clear winner is the Am386 microprocessor family.

The fact is, no other 386 microprocessors available today can rival the sheer speed and performance of the Am386 microprocessors. The Am386DXL-40 CPU brings 40MHz,



*The 40MHz DXL-40 and the 33MHz SXL-33 are available in low-cost PQFP packaging.*



full 32-bit 386 performance to the desktop. The Am386SXL-33 CPU makes 33MHz the standard for 386SX machines both at the desktop and for battery powered applications.

In either case, they're over 20% faster than those run-of-the-mill 386's.



# Am386 Microprocessors.

And of course, they're proven-compatible with the IBM® standard.

Best of all, they're available now, available in quantity, and available at surprisingly low prices.

So don't just keep up with the competition with ordinary 386 systems. Blow them away with the world's fastest 386 systems—built around the Am386 microprocessors from Advanced

Micro Devices. Call **1-800-222-9323** for more information.



**Advanced Micro Devices**

*"We're Not Your Competition."™*

is a trademark of Advanced Micro Devices, Inc. All brand or product names mentioned are trademarks or registered trademarks of their respective holders.

CIRCLE NO. 9

EDN March 2, 1992 • 13

# Universal Flexibility.

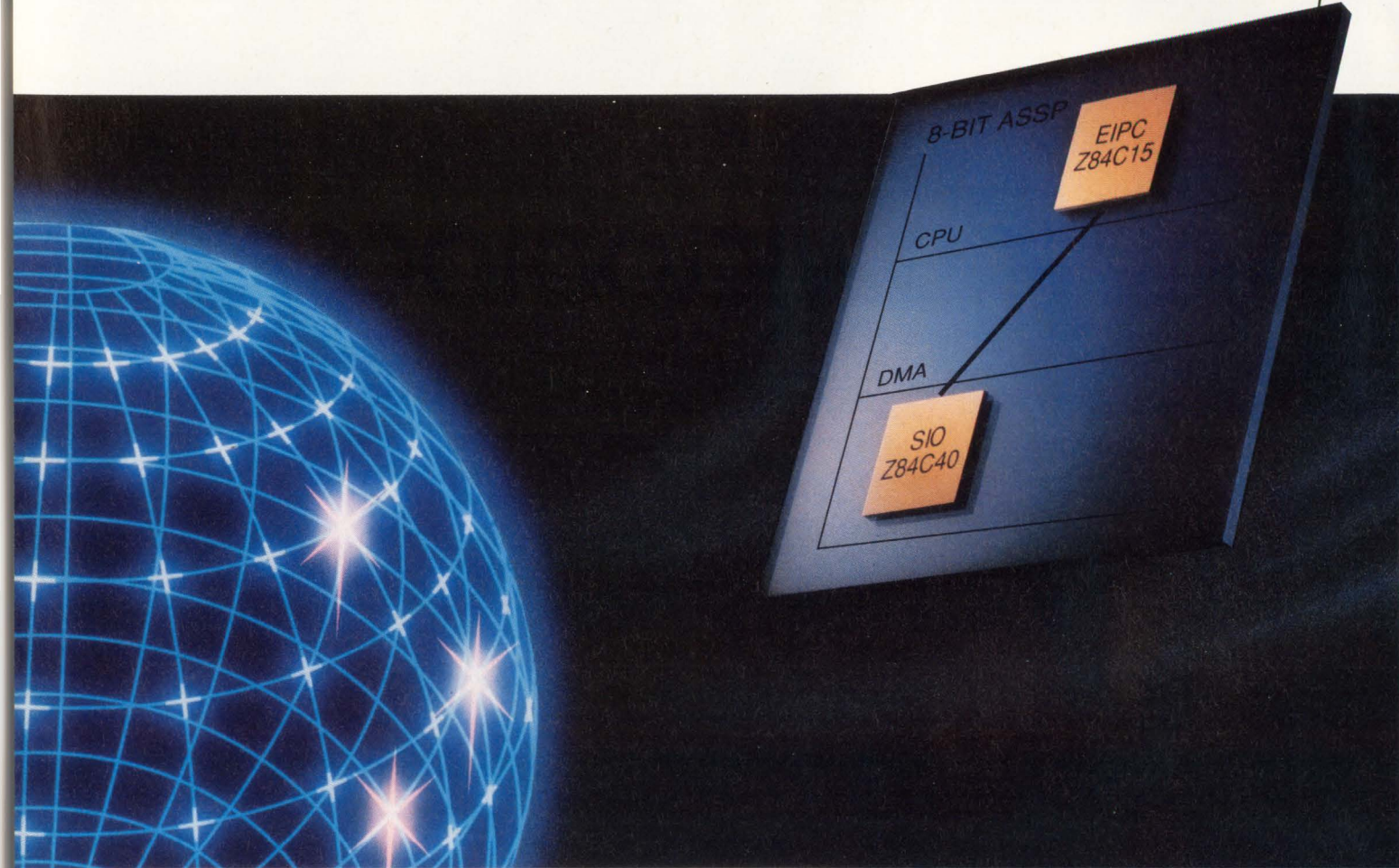

*Zilog's SCC™ and USC™ datacom controller families give you a tremendous selection and the most flexibility in protocols, system interfaces and data transfer rates in the industry:*

At Zilog, we understand our markets. We provide the devices that meet the needs of datacommunication designs right now, yet we always have an eye on the future. We offer serial communications controllers that ensure quick, easy and flexible interconnection of hosts and peripherals into LANs and WANs. And we provide flexibility in protocols allowing designers to build CPU-based boards with custom software, rather than hardware or firmware.

Our SCC and USC families of 8- and 16-bit SCC controllers range from Serial Input/Output controllers

Appletalk is a registered trademark of Apple Computer, Inc.  
SCC, USC, SIO, ESCC, IUSC and Superintegration are trademarks of Zilog, Inc.  
©1991, Zilog, Inc.

(SIO™ controller) and the versatile industry standard SCC controller that's used in all Appletalk® networks . . . to the Enhanced SCC (ESCC™ controller), which boosts performance up to 10 times. Plus our Integrated USC (IUSC™ controller), which provides sophisticated buffer management capability, is perfect for handling fast, packetized data across networks. And you get simplified, faster system operation with an on-board DMA. Since all these controllers offer code compatibility in their families, you're also assured a quick, easy migration path.

There's no question that ASSPs are the best option for a rapidly growing number of designs. At Zilog we've been producing ASSPs and refining Superintegration™ design methodology longer and better than anyone, which is why we provide the largest library of familiar



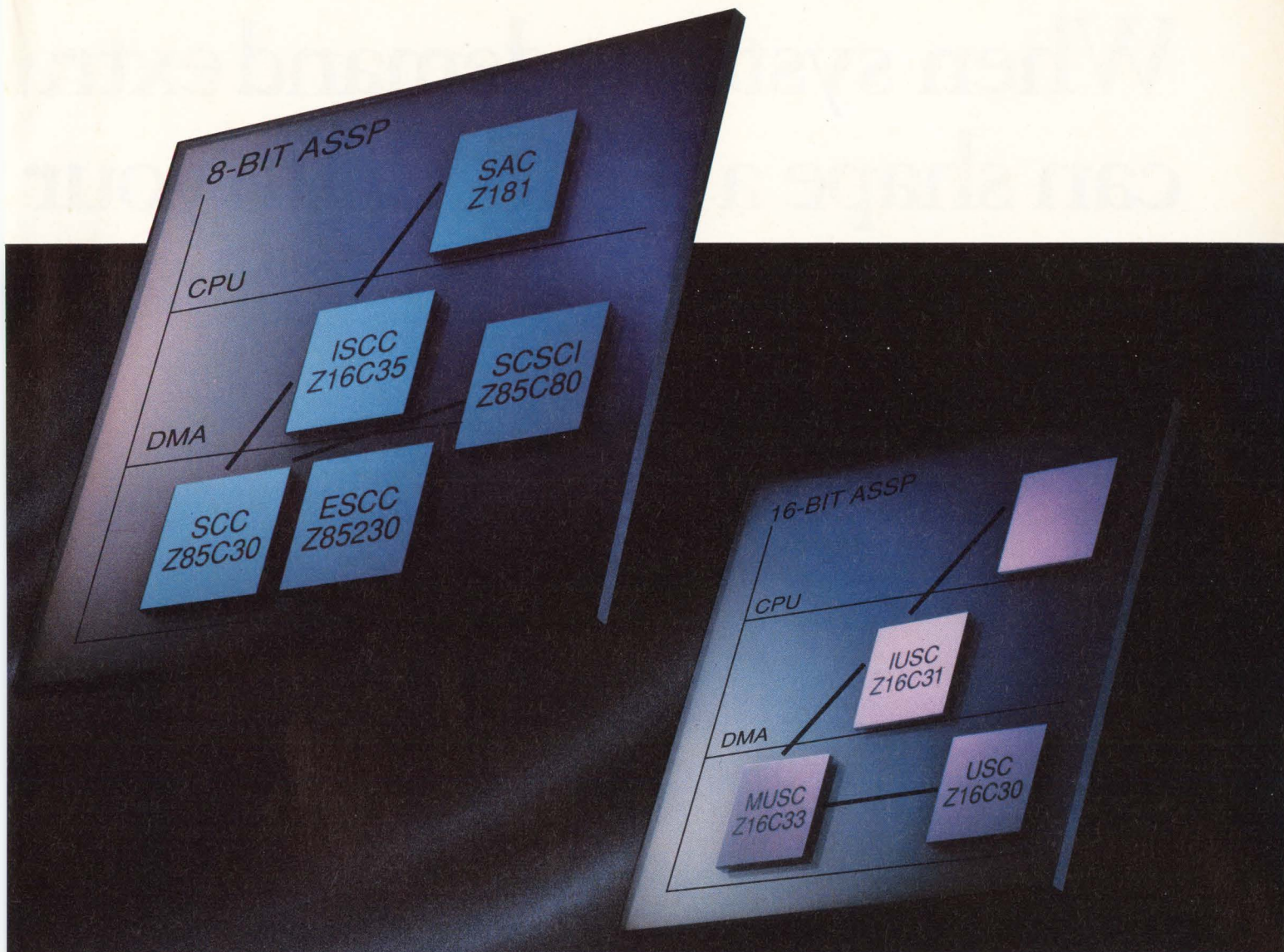

cores and cells in the industry. We're continually developing new members of Zilog's SCC and USC controller families, and, because we have the manufacturing control that comes from having our own fabrication facilities, you can rest assured that every exciting innovation will reflect the high standards of quality and reliability for which Zilog is known . . . and all the flexibility you need for today's complex designs.

To find out more about Zilog's Datacom families, or any of our rapidly growing Superintegration product families, contact your local Zilog sales office or your authorized distributor today. Zilog, Inc., 210 East Hacienda Ave., Campbell, CA 95008-6600, (408) 370-8000.

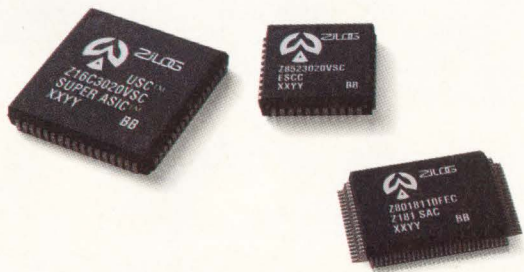

**ZILOG**  
*Doing It Right*

When systems demand extra  
can shape a TMS320 to your

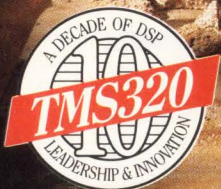

# -special DSPs, we needs.

Choosing the right DSP for your application is vital to your marketplace success. Only TI has the customizable capability and broad TMS320 family to help you get what you need.

### What you want is what you get

With our unique customizable digital signal processing (cDSP) capability, you can achieve the integration and product

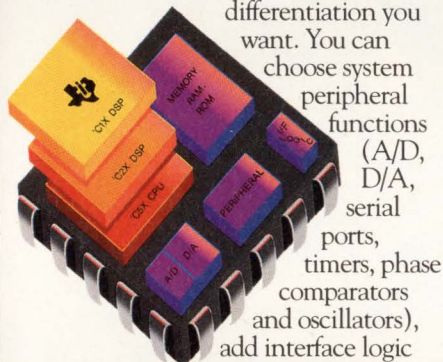

differentiation you want. You can choose system peripheral functions (A/D, D/A, serial ports, timers, phase comparators and oscillators), add interface logic

and then integrate them all directly on proven TMS320 DSP chips. You can even change the mix of on-chip memory and peripherals. Yet device development cycles are shorter and costs are lower than with full-custom gate-level approaches.

### Broad TMS320 family

Our more than 30 standard DSP solutions can meet the majority of your price/performance needs.

You can choose from our 16-bit fixed-point DSPs that start at \$3 or from our 32-bit floating-point devices beginning

at \$25.

There are family members delivering 50-MFLOPS performance, EPROM and OTP DSPs and those optimized for specific applications, plus military versions.

When you want super-processing power, our parallel-processing TMS320C40 DSP allows direct processor-to-processor communications to achieve the MOPS, MBPS, MIPS and MFLOPS your design requires.

### World-class support

To speed you to market faster, you can talk with TMS320 specialists, attend hands-on workshops, read over 2,000 pages of applications notes and contact more than 100 third parties and consultants.

The development environment you will use is the same as that for general-purpose microprocessors whether you are working with a standard TMS320 or a cDSP. It includes high-level-language optimizing compilers, multi-tasking operating systems and realtime emulation.

To make your DSP match, call 1-800-336-5236, ext. 3538

You will receive information on our cDSP capability, the complete TMS320 family of devices and our world-class support.

What's more, we'll send you "Designing with DSPs is Easy" – an interactive disk that gives you a personal look at TMS320 support and the TMS320 Programmer's Interface.



 **TEXAS  
INSTRUMENTS**

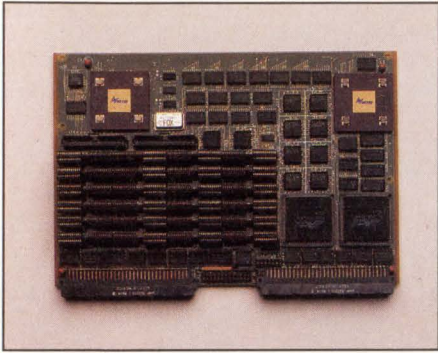

#### 400 MOPS FOR 6U VMEbus SYSTEMS

This 6U VMEbus board performs 400 million operations per second and is optimized for frequency domain processing such as FFTs and finite impulse response (FIR) filters using fast convolution. The FDaP features a private 32-bit, 20 MHz high-speed data I/O bus and extensive double buffering for continuous processing of real-time data. An additional 32-bit complex output provides phase/magnitude data. The a66540 is available in 25 MHz and 40 MHz versions. A single 40 MHz version can execute a 1K point FFT in 132.7  $\mu$ s and a 64K point FFT in 13.1 ms. These times are nearly halved for real input. Multiple FDaPs can be cascaded to achieve almost linear improvement in FFT performance. Plug 400 MOPS into your system by calling **array** Microsystems' Hotline: 719-540-7999.

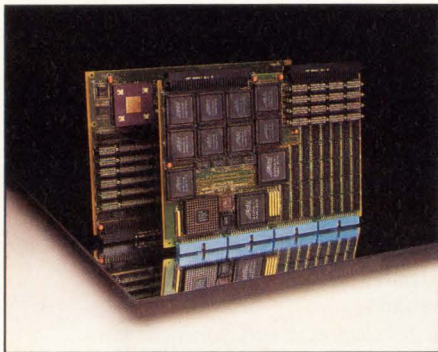

#### CORNERTURN PROVIDES QUANTUM LEAP IN 2D IMAGE PROCESSING PERFORMANCE

The a66545 Cornerturn™ board, used in conjunction with the a66540 FDaP board for real-time two-dimensional image processing, is the first capable of processing an entire 256 x 256 pixel frame of image data in 15.2 milliseconds. This equates to a continuous, real time rate of 65 frames per second. For 512 x 512 images, the board set transforms images in 71 milliseconds, or 14 frames per second. Designed for medical imaging, radar, sonar, machine vision, and other real-time 2D image processing applications, the board set features performance of 400 MOPS at a clock rate of up to 40 MHz. The Cornerturn accepts 32-bit complex I/O data through 10 MHz double-buffered external I/O connectors or through the VMEbus and stores it in one of four on-board frame store memory buffers. For technical assistance, call **array** Microsystems' Hotline: 719-540-7999.



#### SOFTWARE DEVELOPMENT TOOLS LAST LINK IN COMPLETE SYSTEM SOLUTION

**arraysoft**, a complete DSP software development system supporting **array** Microsystems' a66 Family of Products, provides a menu driven user interface allowing easy access to a suite of powerful development tools at the click of a mouse. This development system features a DaSP/PaC code generator, assembler, disassembler, window generator, full DaSP/PaC program control, on-screen display of data, and board-level diagnostics. For technical information or original program assistance, call **array** Microsystems' Hotline: 719-540-7999.

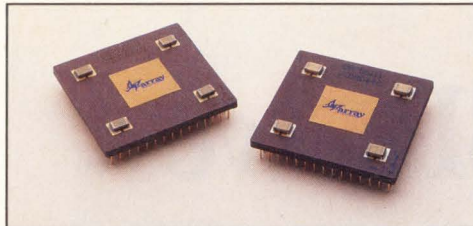

#### THE DaSP/PaC CHIPSET:

##### *The heart of the world's fastest DSP product family*

The Digital array Signal Processor (DaSP) executes 16 high-level instructions, including FFT butterflies, windowing, complex multiplies, and general-purpose functions. The Programmable array Controller (PaC) manages the entire system, including address generation for the DaSP and memory, and I/O up to 80 MHz. Using a single chipset, for example, a 1024 point FFT requires only 12 instructions and can execute in only 131  $\mu$ sec; a complex FIR filter, using 28 instructions, processes at a 2.3 MHz rate. For even higher performance, you can cascade the chipset. Both utilize a 144-pin PGA format and are available in 30 and 40 MHz versions. To receive complete technical information, call **array** Microsystems' Hotline: 719-540-7999.

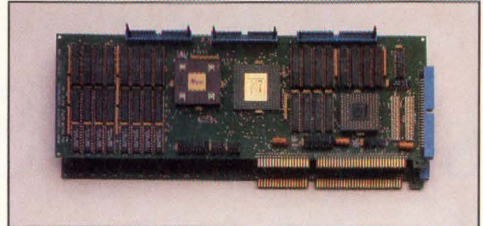

#### PC-FDaP PERFORMS 250 MOPS!

The a66550 Frequency Domain array Processor (FDaP) brings high performance FFT processing to any PC-AT compatible computer. The two board set will fit into two full size PC-AT slots, operate on the 16 bit PC-AT (ISA) bus, and allow real or complex input from either the high speed connectors on the back panel or from the PC-AT bus. The FDaP accommodates an optional complex I-and-Q to magnitude-and-phase converter for post-FFT processing. Available in two memory configurations, the a66550 handles complex FFTs up to 32K points and real FFTs up to 64K points. The a66550 can compute a 1024 point complex FFT in just 210  $\mu$ s. For complete technical information, call **array** Microsystems' Hotline: 719-540-7999.

# DSP Built For Speed

## PC-AT DSP 1K FFT/126 $\mu$ s

DSP engine for the 16-bit PC-AT Industry Standard Architecture (ISA) bus

Performance Benchmarks		
FFT size	a66550/32K @25MHz	
64 Real	5.1 $\mu$ s	7.2 $\mu$ s
64 Complex	10.9 $\mu$ s	10.9 $\mu$ s
1024 Real	125.9 $\mu$ s	125.9 $\mu$ s
1024 Complex	209.9 $\mu$ s	209.9 $\mu$ s
32K Real	5.90 ms	5.90 ms
32K Complex	10.49 ms	10.49 ms
64K Real	15.73 ms	15.73 ms
64K Complex	N/A	N/A

## VME DSP 1K FFT/79.6 $\mu$ s

DSP engine for industry-standard VMEbus

Performance Benchmarks		
FFT size	a66540A @40MHz	a66540A Cascade Sys.
64 Real	5.1 $\mu$ s	2.9 $\mu$ s
64 Complex	5.0 $\mu$ s	3.7 $\mu$ s
1024 Real	79.6 $\mu$ s	29.6 $\mu$ s
1024 Complex	132.7 $\mu$ s	59.1 $\mu$ s
32K Real	3.69 ms	0.91 ms
32K Complex	6.56 ms	1.82 ms
64K Real	7.37 ms	1.82 ms
64K Complex	13.11 ms	3.64 ms

**array MICROSYSTEMS**

Call the DSP Hotline: 1-719-540-7999  
1420 Quail Lake Loop, Colorado Springs, CO 80906

## 2-Gsample/sec DSOs become more affordable

Digital storage oscilloscopes (DSOs) that take 2 Gsamples/sec in real time and provide 0.5-GHz bandwidth are hardly garden-variety instruments. Those that offer such performance on four channels simultaneously are even more unusual. With the introduction of the TDS 640, Tektronix has changed the economics of high-performance real-time DSOs. The fixed-configuration 4-channel unit, complete with four active probes, an integral DSP  $\mu$ P, advanced triggering facilities, and a user interface that combines icons and text-based menus will cost \$20,980 with probes, \$19,000 without probes. A 2-channel unit, the TDS 620, will cost \$13,540 with probes, \$12,550 without probes. Tektronix Inc, Pittsfield, MA, (800) 426-2200.—Dan Strassberg

## 4-Mbit flash memories offer block erase

The HN28F4001 flash memories incorporate two features that reduce control overhead in memory-card applications: block erase and self-completing commands. The block-erase capability lets you independently erase any of the device's 32 blocks. You can also erase either multiple blocks or the entire chip with a single command. Both erase and programming commands are self-completing, freeing the processor from the overhead of verifying the contents of each memory location. Once you have issued a self-completing instruction, the IC handles all of the prewrite and verify steps internally. When a command finishes, the device sets a bit in a status register to indicate the device's

readiness for additional commands.

The device is organized as  $512k \times 8$  bits and runs on 5V for read-only operations; it needs 12V for programming. It has an access time of 120 nsec, a programming time of 10  $\mu$ sec/byte, and an endurance of 10,000 cycles. It is available in DIPs, SOPs, and TSOPs for \$49 (1000). Hitachi America, Brisbane, CA. Ask for literature package M13P005 at nearest sales location.

—Richard A Quinnell

## Nonvolatile cache-memory board adds speed to PCs

The PCDC-3 board from GTEK provides a 256-kbyte to 3-Mbyte nonvolatile disk-cache memory for users of IBM PC/AT-compatible PCs. The disk-cache board includes its own BIOS, which inte-

grates itself into the PC's data-storage subsystem with no loss of MS-DOS memory. The board caches read and write operations and includes a battery with a 10-year rated life to ensure data integrity. The board's nonvolatile design does not require it to write cached data to disk, even on power down. The board only writes data to disk with a DOS command, or when the least recently used caching algorithm needs to flush the cache to read new data. A 10-MHz 80286-based PC can write a full sector of data to the board in 200  $\mu$ sec. The board can substantially speed up performance in graphically intensive applications. A board configured with 256 kbytes of cache memory costs \$499. GTEK Inc, Bay St Louis, MS, (601) 467-8048, FAX (601) 467-0935.—Maury Wright

## PC manufacturer adds chassis and RAM disk

Diversified Technology's CRM series of industrial-grade 19-in. rack-mount chassis includes a 14-slot PC/AT-compatible passive backplane. Optionally, you can specify the chassis with 10- to 16-slot passive EISA backplanes. Power options include a standard PC-grade supply, 250 and 350W quick-disconnect industrial-grade supplies, or 24 or 48V dc input supplies. The chassis features

filtered forced-air cooling, fold-down front panel, and shock-mounted drive bays. Prices for a chassis range from \$970 to \$2000. The company has also announced the CRR806 PC/AT-compatible RAM-disk board that can accommodate a mixture of static RAM (SRAM), EPROM, and flash memory. A board configured with 4 Mbytes of flash memory and 8 Mbytes of SRAM costs \$2700. Diversified Technology, Ridgeland, MS, (601) 856-4121, FAX (601) 856-2888.

—Maury Wright

## ICs' standard supply voltages dip to 3V

Portable computer systems are driving what may become an industry-wide shift to 3V as the supply voltage for ICs. SMOS Systems now offers two gate-array families and a standard-cell library for designers needing 3V ASICs. The SLA9000L and SLA10000L are low-voltage extensions of existing gate-array families. The SLA9000L family offers arrays with as many as 20,000 usable gates and gate delays of 1.3 nsec (2-input NAND). The SLA10000L has 100,000 gates and delays of 0.48 nsec.

The SSC5000L standard-cell library uses 0.8- $\mu$ m double-metal design rules and can accommodate designs as large as

100,000 gates. The library includes TTL74-series logic, 1- and 2-port RAM, ROM, and multipliers. The gate delay on a 2-input NAND is 0.48 nsec. The library and the gate-array families handle supply voltages from

2.7 to 3.6V. Nonrecurring engineering charges for the gate-array designs begin at \$15,000. SMOS Systems, San Jose, CA, (408) 954-0120, FAX (408) 922-0578.

—Richard A Quinnell

## Tool set brings guided probing to ICs

In the world of pc-board test, guided probing long ago earned its stripes as a troubleshooting aid by minimizing the number of measurements needed to localize faults. However, if you were probing the innards of an IC to pinpoint why it didn't work, using either mechanical probes or an electron-beam (E-beam) probing system, the only intelligence you could rely on was your own. Indeed, some companies considered probing for IC faults to be such a specialized task that they allowed only a few people to do it. Now, however, a tool set called IDA (Integrated Diagnostic Assistant) promises to change that situation drastically.

Like guided-probe tools for pc boards, this tool set methodically directs a probe operator through the circuit under test starting at the output pins. By using CAE data, automating repetitive operations, and eliminating guesswork, the tool set lets operators with only modest skills and no familiarity with the device under test pinpoint problems. Using the tool set, you can compare measured waveforms with simulated ones. Moreover, the tool set communicates with an E-beam prober's navigational software so that pertinent areas of the IC schematic and layout appear on a workstation screen beside a magnified view of the chip surface. The tool set also maintains a log of each probing session. Networking ability gives an operator at a remote workstation full control over the probing process. The software costs \$225,000. Schlumberger Technologies, San Jose, CA, (408) 437-5129.—Dan Strassberg

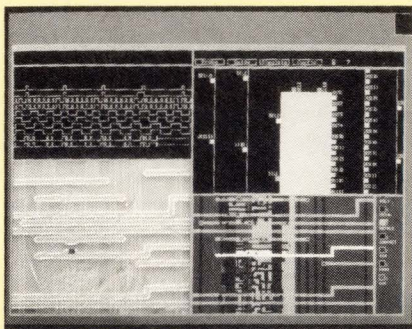

The IDA's windowed display shows (clockwise from top left) logic-analyzer waveforms, a diagnostic display, the layout of the device under test (DUT), and a scanning electron micrograph of the DUT.

## Op amp delivers 100V and 30A at 100V/ $\mu$ sec

High-power electromechanical and audio applications can literally get a boost from the PA05 power op amp. The 250W device operates with power-supply voltages to 100V and can source or sink as much as 30A.

Further, the amp has a 100V/ $\mu$ sec slew rate and exhibits less than 0.02% THD operating at 200W over a 30-Hz to 30-kHz frequency range. The device has a 360-kHz power bandwidth, and at dc it exhibits an open-loop gain of at least 94 dB. Several features, including 4-wire output-current sensing, thermal protection, and an external shutdown input pin, let the amp safely operate at high power levels. The device costs \$189 (100). Apex Microtechnology Corp, Tucson, AZ, (602) 742-8600, FAX (602) 888-3329, TLX 170631.

—Steven H Leibson

## High-level-language and ICE debugger supports 68040 $\mu$ P

Huntsville Microsystems has added a 68040- $\mu$ P mode<sup>1</sup> to its HMI-200 series of in-circuit emulators (ICEs). The emulator provides zero-wait-state real-time emulation for 68040, 68EC040, and 68LC040  $\mu$ Ps operating at speeds as fast as 25

MHz. The emulator offers four break and trigger points that you can individually configure to respond to address, data, or status bit patterns, or to events monitored by 16 external trigger inputs. The ICE hardware is closely coupled to the Sourcegate high-level-language debug software. You can buy versions of the product for IBM-compatible PCs and Apollo and Sun workstations. The Sourcegate software supports C, Pascal, and Ada compilers from most of the major compiler suppliers. The emulator with Sourcegate costs \$25,000 for PCs and \$26,000 for workstations. Huntsville Microsystems Inc, Huntsville, AL, (205) 881-6005, FAX (205) 882-6701.—Maury Wright

## 10-bit converters fill in gaps in performance

Although vendors initially seemed to skip over 10-bit converters in migrating from 8 to 12 bits and up, they now are continuing to fill in the cracks. Texas Instruments and Analog Devices have both announced 10-bit devices for two entirely different applications. Texas Instruments' TLC1550IFN is a low-cost (\$6.27 (1000)) successive-approximation converter with a 10-bit bus that requires just one read instruction to retrieve the conversion result. This feature

# HOW SUN SNAPPED UP THE LEAD IN SPARC MULTIPROCESSING.

**Sun Microsystems's™ new 90 SPEC thruput multiprocessing SPARCserver is powered by our new SPARCore Modules.**

We have consistently delivered a performance advantage in SPARC RISC chipsets. Now, we are introducing SPARCore™ high-performance uniprocessing and multiprocessing Modules. Cypress modules provide you (and Sun) with significant competitive advantages based on innovative technology:

**1. Short-Cut to Market.** With this much complexity running at 40+MHz speeds, there are non-trivial issues to integrating the CPU chipset. Using our fully integrated, tested SPARCore modules, you save time, not to mention manufacturing and testing costs. We deliver fully tested modules, with MPU, FPU, MMU, and Cache, for the price of the chipset.

**2. Plug and Play on MBus.** You design your system to the MBus standard, and you can plug in modules offering a range of speed/power options, to keep your product current without major redesign. This modular approach provides a designed-in upgrade path to keep you on the leading edge.

**Call for your Free SPARCore Whitepaper and Data Sheets. Hotline: 1-800-952-6300.\* Ask for Dept C4W.**



CYPRESS SEMICONDUCTOR

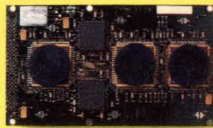

CYM6001K Uniprocessor SPARCore Module

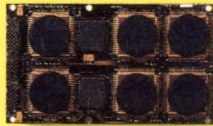

CYM6002K Dual Processor SPARCore Module

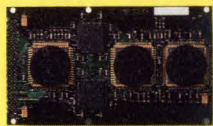

CYM6003K Uniprocessor SPARCore Module for Multiprocessing systems



The Sun Microsystems SPARCserver 690MP redefines high-end server performance.

\*In Europe fax your request to the above dept. at (32) 2-652-1504 or call (32) 2-652-0270. In Asia fax to the above dept. at 1 (415) 961-4201. © 1991 Cypress Semiconductor, 3901 North First Street, San Jose CA 95134. Phone: 1 (408) 943-2600, Telex: 821032 CYPRESS SNJ UD, TWX: 910-997-0753. SPARCore is a trademark of Cypress Semiconductor. SPARC is a registered trademark of SPARC International, Inc. Products bearing the SPARC trademark are based on an architecture developed by Sun Microsystems, Inc.

eases the read requirements of microprocessor peripheral applications because earlier 10-bit converters had only an 8-bit bus requiring two read cycles to retrieve the 10-bit result. The device's 3-state parallel port lets it interface directly with most DSP  $\mu$ Ps and  $\mu$ P system data buses. The IC converts in 6  $\mu$ sec and dissipates 10 mW.

On the other end of the speed scale, Analog Devices' AD773 can take 18 Msamples/sec. It is optimized for video applications, featuring typical differential gain and phase specifications of 0.4% and 0.2°, respectively. The \$55 (100) device features a fast-settling track-and-hold amplifier, high-impedance reference input, and CMOS/TTL-compatible outputs. The typical S/N plus distortion ratio is 56 dB for 1-MHz sine-wave inputs. The device typically dissipates 1.2W. Analog Devices Inc, Norwood, MA, (617) 329-4700, FAX (617) 821-4273. Texas Instruments, Dallas, TX, (800) 336-5236, ext 3990; (214) 995-6611, ext 3990.

—Anne Watson Swager

## DSP World call for papers

DSP Associates has issued a call for papers for the "International Conference on Signal Processing Applications and Technology & DSP World Expo." The conference will take place at the Hyatt Regency in

Cambridge, MA, November 2 to 5, 1992. The 400-word papers should address DSP-based applications and technology, including telecommunications, speech processing, image processing, control systems, automotive engineering, VLSI and DSP architectures, radar and sonar applications, consumer electronics, and other applications. The deadline for submitting papers is April 30, 1992. DSP Associates, 18 Peregrine Rd, Newton Centre, MA 02159, (617) 964-3817, FAX (617) 969-6689.—Susan Rose

## Multiple wire backplanes trim board size

I-Con Industries's Multiwire Futurebus+ backplanes reduce the weight and thickness of interconnections in high-speed digital applications. By using 4-mil-diameter wires rather than etched circuits for routing signals, a multiple-wire board looks, feels, and solders like a multilayer board.

Each wire is coated with 1.2 mils of polyimide insulation, which lets the wires cross over one another without requiring physical separation. As a result, you can reduce a 3-to 5-layer multilayer board to a single-plane multiple-wire board. Depending upon impedance specs, you can reproduce a typical 20-layer board of stripline construction as a 0.062-in. Multiwire card, resulting in

as much as a 40% reduction in board thickness.

Standard multiple-wire backplanes come in Futurebus+ A, B, and F profiles, with data widths of 64 and 128 bits. Available in 5-, 9-, and 14-slot configurations, a standard 14-slot backplane sells for \$2800. You can also order custom sizes. I-Con Industries Inc, Eules, TX, (817) 283-5361.—J D Mosley

## Chip speeds FFT frequency-domain processing

The a66311 Reconfigurable Array Store operates at 40 MHz and processes frequency-domain data sets at a rate of 400-million operations/sec for 2k complex words and smaller FFTs. The chip's I/O bandwidth can support

data rates for real-time processing of signals clocked at tens of megahertz. You can cascade this multiport ASIC memory chip for higher throughput. The IC has 64 bits of pipelined static RAM that you can configure as four 1k  $\times$  16-bit, two 1k  $\times$  32-bit, two 2k  $\times$  16-bit, or one 2k  $\times$  32-bit memories.

The ASIC is the most recent installment in the company's \$1340 (1000) DSP chip set, which comprises one digital-array signal processor, one programmable-array controller, and three reconfigurable data arrays. The chip set performs 1-kbyte complex-point FFTs with a double-buffered I/O and 2-kbyte complex-coefficient store. Array Microsystems Inc, Colorado Springs, CO, (719) 540-7999.

—J D Mosley

## Tools and testers tackle dense pc boards

A suite of hardware and software products from Teradyne Inc meets the challenges of what the firm calls RCT (reduced-contact testing) of high-density pc boards with limited nodal access—especially those populated by surface-mount devices and complex ASICs. Three testers, the 576-channel L323RCT and L353RCT and the 1152-channel L357RCT, test at clock rates to 40 MHz, perform combinational (functional and in-circuit) testing, and provide much deeper pattern memory than traditional board testers. The systems use VXIbus modules to implement analog functions. The \$400,000 base-price L323RCT is much smaller and less expensive than earlier systems; system prices top out at about \$1 million.

Accompanying the testers are several software packages that run on DEC VAXstations speed up functional-test development and provide accurate diagnostics for boards despite limited nodal access. A package for Mentor workstations produces test vectors during board design. Teradyne Inc, Boston, MA, (617) 422-3567, FAX (617) 422-3440.—Dan Strassberg



# Why Settle for 1/2 an '040 Board?

You've chosen the '040 because you need maximum performance in your VME system. But look carefully, because other Single Board Computers may only give you only half of what you expected from the '040.

Compare Synergy's SV430 performance to any other SBC. Compare bus speed, MIPS, support, flexibility, documentation, reliability, I/O intelligence or any spec you can think of. We think you'll find the same thing we did—the



SV430 outperforms every other SBC on the market by as much as 150%.

Surprisingly, this kind of quality won't cost you any extra, because Synergy products lead in another important area—value. At Synergy, you don't have to pay a premium price for premium performance.

Let us show you just how far ahead your system can be with a Synergy processor board. Call us today, and get the *whole* '040 story.

## Compare our specs. Synergy is superior across the board!

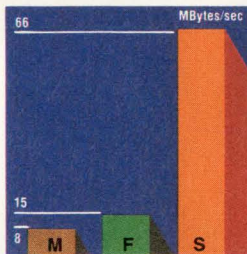

### VME Transfers

VME64 doubles bus performance to 66 MB/s—and the SV430 is the only '040 board that has it. But we don't need VME64 to win this comparison.

Even normal 32-bit transfers race at 33 MB/s. That's 200% faster than Force or Motorola.

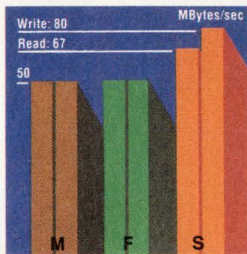

### DRAM Burst Rates

A 25 MHz '040 is capable of accessing memory at 80 MB/s. The closer you are to this maximum, the more '040 performance you're gaining. SV430 bursts are 26% faster than Force and Motorola.

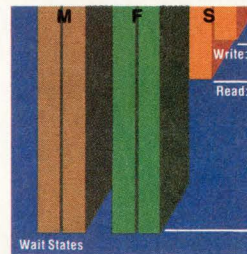

### DRAM Random Accesses

Non-burst '040 performance is measured in wait states. Fewer wait states mean higher performance. The SV430 is not only 66% faster than Force or Motorola, it supports twice the on-board memory—32 MB.

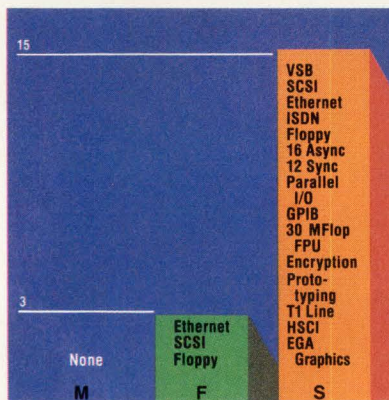

### I/O Modules

Synergy's EZ-Bus modules are compatible with our entire line of SBCs. This means Synergy's current line of 12 intelligent I/O modules are immediately available for the SV430—today. No other vendor comes close for selection, functionality or availability.

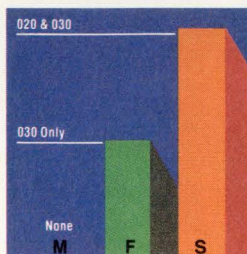

### '020/'030 Compatibility

Software compatibility between Synergy SBCs means users have simple upgrades to the SV430 from our '020 and

'030 SBCs. Force offers compatibility only from the '030 level, and Motorola offers "upward migration"—a polite phrase that means rewriting your code.

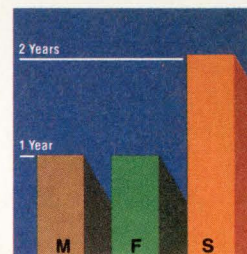

### Product Warranty

Synergy backs the reliability of its SBCs with a two year standard warranty. Force and Motorola only offer you one.

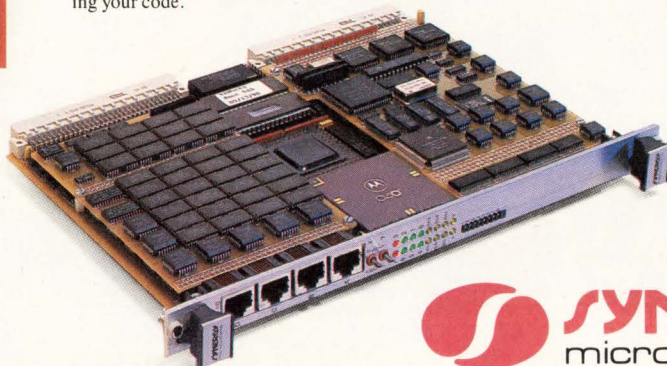

Data from Motorola MVME165 data sheet dated 2/90, and Force CPU-40 data sheet A1 Rev. 1. DRAM measurements shown are with parity. VMEbus transfers are to a 60ns slave.

VME64 is a trademark of Performance Technologies, Inc.



# ***FILTERS***



# dc to 3GHz from \$1145

## lowpass, highpass, bandpass

- less than 1dB insertion loss • greater than 40dB stopband rejection • surface-mount • BNC, Type N, SMA available
- 5-section, 30dB/octave rolloff • VSWR less than 1.7 (typ) • rugged hermetically-sealed pin models • constant phase
- meets MIL-STD-202 tests • over 100 off-the-shelf models • immediate delivery

### low pass, Plug-in, dc to 1200MHz

Model No.	Passband	Stopband, MHz		Model No.	Passband	Stopband, MHz	
	MHz	loss < 1dB	loss > 20dB		loss > 40dB	MHz	loss < 1dB
PLP-5	DC-5	8-10	10-200	PLP-250	DC-225	320-400	400-1200
PLP-10.7	DC-11	19-24	24-200	PLP-300	DC-270	410-550	550-1200
PLP-21.4	DC-22	32-41	41-200	PLP-450	DC-400	580-750	750-1800
PLP-30	DC-32	47-61	61-200	PLP-550	DC-520	750-920	920-2000
PLP-50	DC-48	70-90	90-200	PLP-600	DC-680	840-1120	1120-2000
PLP-70	DC-60	90-117	117-300	PLP-750	DC-700	1000-1300	1300-2000
PLP-90	DC-81	121-137	167-400	PLP-800	DC-720	1080-1400	1400-2000
PLP-100	DC-98	146-189	189-400	PLP-850	DC-760	1100-1400	1400-2000
PLP-150	DC-140	210-300	300-600	PLP-1000	DC-900	1340-1750	1750-2000
PLP-200	DC-190	290-390	390-800	PLP-1200	DC-1000	1620-2100	2100-2500

Price, (1-9 qty), all models: plug-in \$14.95, BNC \$32.95, SMA \$34.95, Type N \$35.95

### Surface-mount, dc to 570MHz

Model No.	Passband MHz	Stopband MHz loss > 20dB	Stopband MHz loss > 40dB	Model No.	Passband MHz	Stopband MHz loss > 20dB	Stopband MHz loss > 40dB
SCLF-21.4	DC-22	32-41	41-200	SCLF-190	DC-190	290-390	390-800
SCLF-30	DC-30	47-61	61-200	SCLF-380	DC-380	580-750	750-1800
SCLF-45	DC-45	70-90	90-200	SCLF-420	DC-420	750-920	920-2000
SCLF-135	DC-135	210-300	300-600				

Price, (1-9 qty), all models: \$11.45

### Flat Time Delay, dc to 1870MHz

Model No.	Passband MHz loss < 1.2dB	Stopband MHz		VSWR		Group Delay Variations, ns		
		loss > 10dB	loss > 20dB	Freq. Range, DC thru 0.2fco X	DC thru 0.6fco X	Freq. Range, DC thru fco X	2fco X	2.67fco X
PBLP-39	DC-23	78-117	117	1.31	2.31	0.7	4.0	5.0
PBLP-117	DC-65	234-312	312	1.31	2.41	0.35	1.4	1.9
PBLP-156	DC-94	312-416	416	0.31	1.11	0.3	1.1	1.5
PBLP-200	DC-120	400-534	534	1.61	1.91	0.4	1.3	1.6
PBLP-300	DC-180	600-801	801	1.251	2.21	0.2	0.6	0.8
PBLP-467	DC-280	934-1246	1246	1.251	2.21	0.15	0.4	0.55
▲BPL-933	DC-560	1866-2490	2490	1.31	2.21	0.09	0.2	0.28
▲BPL-1870	DC-850	3740-6000	5000	1.451	2.91	0.05	0.1	0.15

Price, (1-9 qty), all models: plug-in \$19.95, BNC \$36.95, SMA \$38.95, Type N \$39.95

NOTE: ▲ -933 and -1870 only with connectors, at additional \$2 above other connector models.

### high pass, Plug-in, 27.5 to 2200MHz

Model No.	Stopband MHz		Passband MHz loss < 1dB	VSWR Pass-band Typ.	Model No.	Stopband MHz		Passband MHz loss < 1dB	VSWR Pass-band Typ.
	loss < 40dB	loss < 20dB				loss < 40dB	loss < 20dB		
PHP-25	DC-13	13-19	27.5-200	1.81	PHP-400	DC-210	210-290	395-1600	1.71
PHP-50	DC-20	20-26	41-200	1.51	PHP-500	DC-280	280-365	500-1600	1.81
PHP-100	DC-40	40-55	90-400	1.81	PHP-600	DC-350	350-440	600-1600	2.01
PHP-150	DC-70	70-95	133-600	1.81	PHP-700	DC-400	400-520	700-1800	1.61
PHP-175	DC-70	70-105	160-800	1.51	PHP-800	DC-445	445-570	780-2000	2.11
PHP-200	DC-90	90-116	185-800	1.61	PHP-900	DC-520	520-660	910-2100	1.81
PHP-250	DC-100	100-150	225-1200	1.31	PHP-1000	DC-550	550-720	1000-2200	1.91
PHP-300	DC-145	145-170	290-1200	1.71					

Price, (1-9 qty), all models: plug-in \$14.95, BNC \$36.95, SMA \$38.95, Type N \$39.95

### bandpass, Elliptic Response, 10.7 to 70MHz

Model No.	Center Freq. MHz	Passband I.L. 1.5 dB Max. (MHz)	3 dB Bandwidth Typ. (MHz)	Stopbands		Model No.	Center Freq. MHz	Passband MHz loss < 1dB	Stopband loss > 20dB at MHz	VSWR 1.3:1 Total Band
				I.L. > 20dB at MHz	I.L. > 35dB at MHz					
PBP-10.7	10.7	9.6-11.5	8.9-12.7	7.5 & 15	0.6 & 50-1000	PIF-21.4	21.4	18-25	1.3 & 150	DC-220
PBP-21.4	21.4	19.2-23.6	17.9-25.3	15.5 & 29	3.0 & 80-1000	PIF-30	30	25-35	1.9 & 210	DC-330
PBP-30	30	27.0-33.0	25-35	22 & 40	3.2 & 99-1000	PIF-40	42	35-49	2.6 & 300	DC-400
PBP-60	60	55.0-67.0	49.5-70.5	44 & 79	4.6 & 190-1000	PIF-50	50	41-58	3.1 & 350	DC-440
PBP-70	70.0	63.0-77.0	68.0-82.0	51 & 94	6.0 & 193-1000	PIF-60	60	50-70	3.8 & 400	DC-500
						PIF-70	70	58-82	4.4 & 490	DC-550

Price, (1-9 qty), all models: plug-in \$18.95, BNC \$40.95, SMA \$42.95, Type N \$43.95

### Constant Impedance, 21.4 to 70MHz

Price, (1-9 qty), all models: plug-in \$14.95, BNC \$36.95, SMA \$38.95, Type N \$39.95

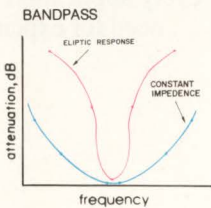
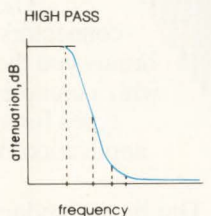
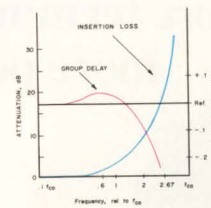
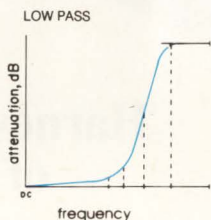

finding new ways ...  
setting higher standards

# Mini-Circuits™

WE ACCEPT AMERICAN EXPRESS AND VISA

P.O. Box 350166, Brooklyn, New York 11235-0003 (718) 934-4500 Fax (718) 332-4661

Distribution Centers / NORTH AMERICA 800-654-7949 • 417-335-5935 Fax 417-335-5945

EUROPE 44-252-835094 Fax 44-252-837010

F132-2 REV. A

CIRCLE NO. 20

# POW

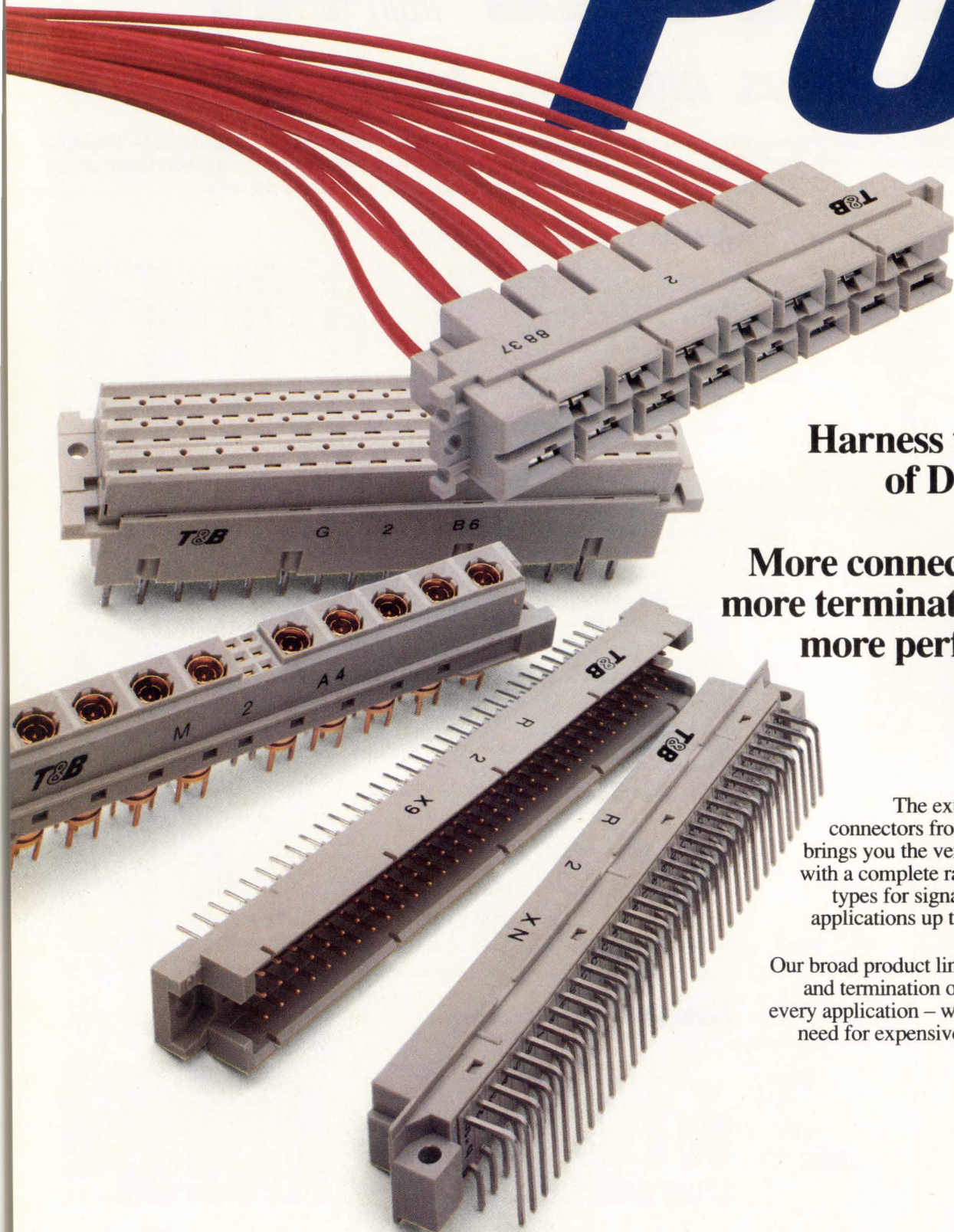

**Harness the power  
of DIN 41612:**

**More connector types,  
more termination styles,  
more performance.**

The extensive line of DIN connectors from Thomas & Betts brings you the versatility you need – with a complete range of DIN 41612 types for signal, coax, and power applications up to 40 amps per line.

Our broad product line offers pin counts and termination options to fit almost every application – we've eliminated the need for expensive custom solutions.

• **NORTH AMERICA** - Mexico: Naucalpan, 905-393-85-10 • **PACIFIC** - Australia: Wyong North, NSW, 61-43-53-2300; Hong Kong: Kowloon, 852-739-1286; Japan: Tokyo, 81-3-3791-6411; Singapore: 65-747-0244; Taiwan: Taipei, 886-2-713-0509

# VER

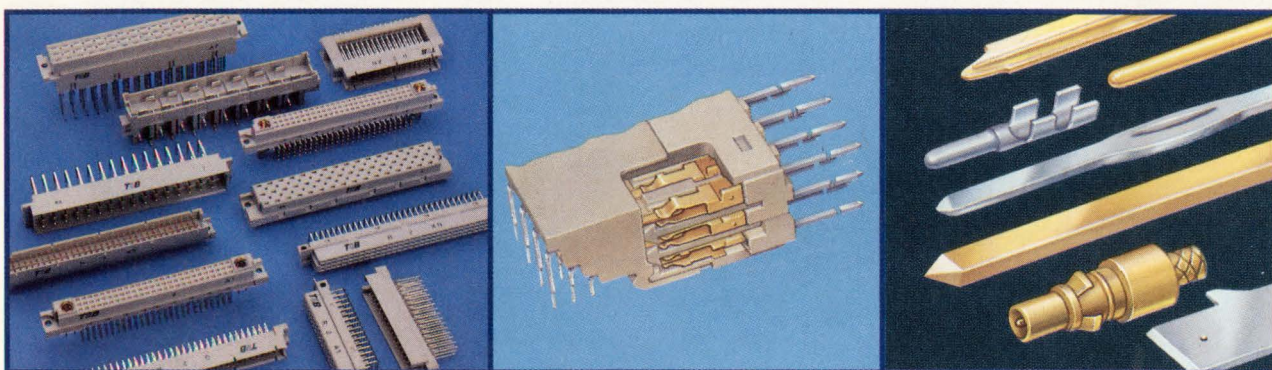

**A full range of DIN 41612 connector types** – Standard and Inverse, Low Profile and Heavy Duty Power connectors and Modular Coax/Signal/Power combinations.

**Built-in high performance design features** – pre-loaded, dual-opposing beam female contacts with coined and polished mating surfaces for maximum reliability.

**A complete selection of termination styles** – solder tails and posts, wire wrap, compliant pin, crimp/snap, and coax. Post lengths and plating options for every requirement.

With the high performance features designed as standard into every Thomas & Betts DIN connector, we can solve even your most difficult packaging problems.

Off-the-shelf availability through our authorized distributors means you get what you need when you need it.

Now there's a reliable source with the breadth and depth you need to harness the full power of DIN 41612 versatility. For more information call or fax: Thomas & Betts Corporation, Electronics Division, 200 Executive Center Drive, Greenville, SC 29616. Phone: 803-676-2900. Fax: 803-676-2991.

**For the new DIN Catalog call 1-800-344-4744.**

## **Thomas & Betts**

•EUROPE - Belgium: Brussels, 32-2-645-7711; England: Marlow, 44-6284-6055; France: Rungis Cedex, 33-1-4687- 2385; Germany: Egelsbach, 49-6103-4040; Italy: Milano, 39-2-6120451; Luxembourg: Foetz, 35-255-0002; Spain: Barcelona, 34-3-3002252; Sweden: Uplands Vasby, 46-760-88110.

# Still the Leader

in DOS based Electronic Design

## Introducing Schematic Design Tools version 4.10

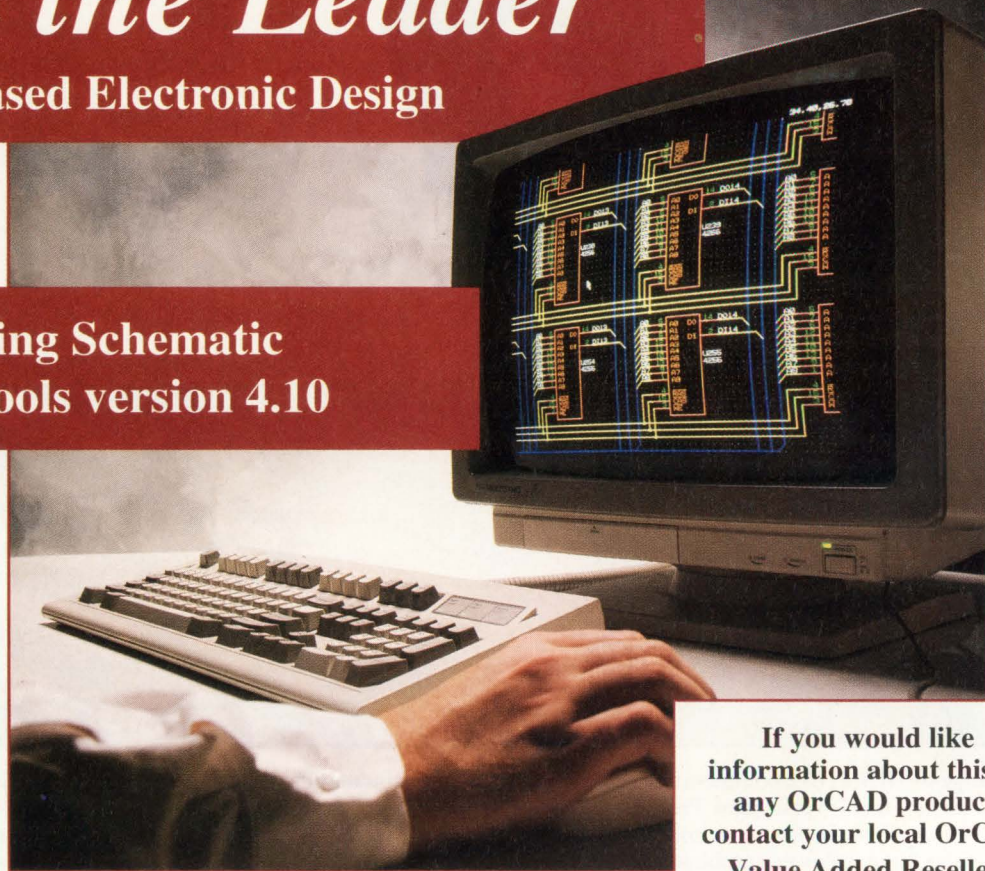

### The leader in PC based EDA tools.

Why? Because we never stop improving our products. One example is our world famous *Schematic Design Tools* package with the *ESP framework*.

OrCAD has just released version 4.10 with these new features.

- dramatic increase in capacity
- utilities like netlist output have increased speed
- introducing new "hotkeys" in the ESP framework

### The ESP Framework

The *ESP framework* is the first PC based framework that allows seamless integration between OrCAD tools and those of third party vendors. ESP framework is a part of Schematic Design Tools; no need to pay extra.

### The OrCAD Difference

*Schematic Design Tools* still comes with the features you'd expect to pay more for:

- A library of over 20,000 unique parts you can browse through in a breeze.
- Utilities to generate Bill-of-Materials, electrical rules check, create custom library parts.
- Support for over 30 netlist formats.
- Over a hundred supported display adapters, 50 printer drivers, a dozen plotter drivers.
- User definable "smart" macros

As ever, all OrCAD products come with one year of product updates, telephone technical support and 24 hour BBS, and a subscription to The Pointer newsletter.

If you would like information about this or any OrCAD product, contact your local OrCAD Value Added Reseller.

WA, OR, MT,  
ID, AK, WY  
Avcom/EDA  
(206) 828-2726

ND, SD, MN,  
MI, WI, IL, IN,  
OH, KY, WV,  
W. PA, NE, KS,  
IA, MO

N. CA, HI, Reno  
NV  
Elcor Associates  
Inc.  
(408) 980-8868

MacKellar  
Associates, Inc.  
(313) 335-4440

So. CA  
Advanced Digital  
Group  
(714) 897-0319

VA, TN, NC,  
SC  
Tingen Technical  
Sales  
(919) 870-6670

Las Vegas NV,  
UT, AZ, NM,  
CO  
Tusar Corporation  
(602) 998-3688

E. PA, NJ, NY,  
DE, MD, DC  
Beta Lambda,  
Inc.  
(800) 282-5632

TX, OK, AR, LA  
Abcor, Inc.  
(713) 486-9251

CT, RI, MA,  
VT, NH, ME  
Tri-Logic  
(508) 658-3800

CANADA  
Pegasus Circuits  
(416)567-6840

Call (503)690-9881  
or write today for your  
FREE demo disk!

**OrCAD**  <sup>®</sup>

3175 N.W. Aloclek Drive  
Hillsboro, OR 97124  
FAX (503)690-9891

## "Cookbook" formulas aren't always reliable

The article, "Phase compensation extends op amp stability and speed" (EDN, September 16, 1991, pg 181), left its analytical path when it discussed the standard approach used for driving capacitive loads (Fig 2). "Cookbook" formulas don't provide understanding, and many times lead to problems.

You can analyze the circuit as follows: Recognizing there are in fact two feedback loops, it's simpler to analyze them one at a time. Replacing  $R_2$  and  $R_1$  with their Thevenin equivalents gives a  $\beta$  network with a gain of  $-6$  dB and an impedance of  $R_{eq} = R_1 \tau R_2$ , or  $5$  k $\Omega$  (Fig A). The op amp is now easily recognizable as a standard Miller integrator whose unity-gain frequency is given by  $\frac{1}{2\pi R_{eq} C_C}$  (Fig B).

Now, you can analyze the outer loop, using the equivalent op amp just discussed (Fig C).  $R_C$  does in fact decouple the load from the op amp, but it also introduces a pole with  $C_L$ . You must position this pole far enough away so that the  $1/\beta$  curve intersects the open-loop-gain curve before it starts falling at  $-12$  dB/octave, due to the second pole. Fig D shows the plot for the properly compensated amplifier.

Using this analysis provides much more insight into the operation of the circuit and removes much of the need for empirical development.

Herb Perten  
Phillips Scientific  
Mahwah, NJ

*(Author's reply): Herb Perten's analysis adds useful insight into this phase compensation technique. However, the analysis neglects the output impedance that forces the empirical analysis.*

*This occurs in the step between Fig C and Fig D. There, derivation of  $f_p = \frac{1}{2\pi R_C C_L}$  neglects the amplifier*

*output resistance,  $R_o$ . As mentioned in the article, this cannot be done for the level of  $R_C$  normally used with this phase compensation. I'm afraid we are stuck with the empirical analysis.)*

## Two makers of DSP boards not mentioned

Two firms that make DSP coprocessor boards were inadvertently omitted from the Special Report on pg 108 in the September 16, 1991, issue of EDN:

Pentland Systems Ltd  
1 Cochrane Sq,  
Brucefield Park, Livingston  
W Lothian EH54 9DR, Scotland  
Phone (506) 464666  
FAX (506) 463030

In the US: GD California Inc  
5627 Stoneridge Dr, Suite 301  
Pleasanton, CA 94588  
Phone (510) 847-9660  
FAX (510) 847-9663

Ziatech, the other firm, manufactures a 56001-based DSP coprocessor board for the STD-32 bus:  
Ziatech Corp  
3433 Roberto Ct  
San Luis Obispo, CA 93401  
Phone (805) 541-0488  
FAX (805) 541-5088

## HAVE YOUR SAY

EDN's Signals & Noise column provides a forum for readers to express their opinions on issues raised in the magazine's articles or on any topic that affects the engineering industry. Send your letters to Signals & Noise Editor, EDN Magazine, 275 Washington St, Newton, MA 02158. You can also send a note via MCI mail at EDNBOS or use EDN's bulletin-board system at (617) 558-4241: From the Main System Menu, enter SS/SOAPBOX, then W to write us a letter. You'll need a 2400-bps (or less) modem and a communications program set for 8,N,1.

## Simulator Multi-degree Analog-Structural Hierarchical on your personal workstation

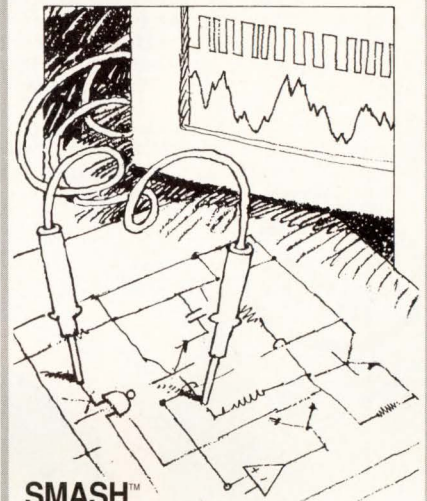

### SMASH™ and your simulation becomes revelation...

- Main features:
- Mixed electrical, structural, analog behavioral and digital behavioral simulation.
  - Data base: SPICE-like and HILO-like (pending VHDL) netlists from various schematics editors with hierarchy.
  - Libraries: compatibility with most common libraries of ASICs and PCBs, capability given to the user to write his own modules in a C-like language at behavioral degree, or available from Dolphin Integration upon request.
  - Interactive set up and simulation display for all analyses: DC transfer function (including operating point and temperature analysis), AC transfer function, transient analysis.
  - Delays at structural level.
  - Processing capability in background mode.
  - Device visibility through analog behavioral modeling.
  - Modularly designed to enable separation of three modules: initializer, engine and visualizer (ICD).
  - Results: EXCEL files, ICD format files.
  - Available on your personal computer (Mac, PC) and UNIX workstation (SUN...).

SMASH™ processes simultaneously  
12000 gates,  
250 transistors  
and 12000 steps  
or events.

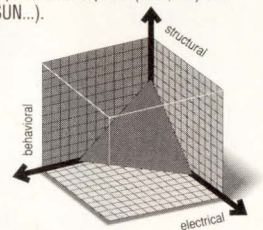

## DOLPHIN INTEGRATION

8, chemin des Clos  
ZIRST- 38240 Meylan - France  
tel. (33) 76 41 10 96  
fax (33) 76 90 29 65  
telex 980 990 F

Dolphin - US  
P.O. BOX N - Santa Clara  
95 055 - 3740 - California - USA  
phone: (408) 727 - 41 23  
fax: (408) 727 - 25 41

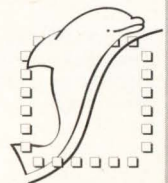

# SYSTEM/SERVER PLATFORM

## Modular, Flexible,

EISA or ISA

### Optional Redundant/Fault Tolerant Power Supply

- 100,000 hour MTBF
- Dual independent or N+1 redundant operation

#### AC Supply Options

250 & 350 watt versions  
120/250 VAC input 50/60Hz

#### DC Supply Options

285 watt 24 volt input  
350 watt 48 volt input

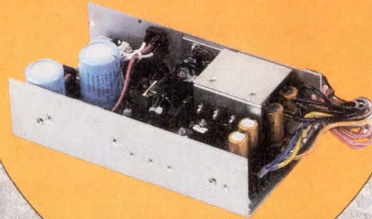

Optional hold down bar secures boards

Dual 70 CFM cooling fans

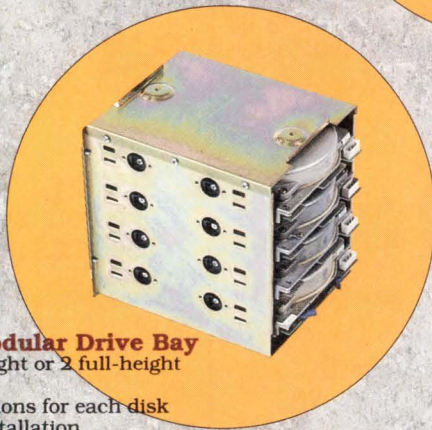
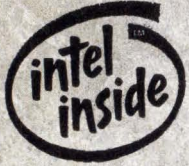

### Optional Liftout Modular Drive Bay

- Accommodates 4 half-height or 2 full-height 5.25" peripherals
- Shock mounting provisions for each disk
- Slide Mounted drive installation
- Removable without tools

Air intakes with removable/washable filter elements provide filtered air for cooling

Optional front panel keyboard and video ports

Status control center includes internal temperature alarm indicator

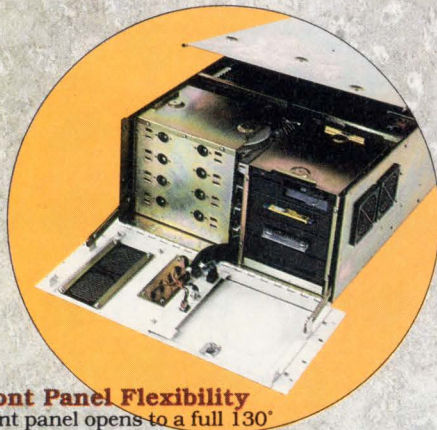

### Front Panel Flexibility

Front panel opens to a full 130° angle to provide access to the drive cages and/or optional power supply

Lockable security door folds down to provide access to peripherals and controls

### Liftout Modular I

- Accommodates 4 half-height or 2 full-height 5.25" peripherals
- All four peripherals removable
- Shock mounting provisions
- Slide mounted drive installation
- Removable without tools

Call us toll free for orders and information.

**1-800-443-2667**

U.S.A. - (601) 856-4121 Fax (601) 856-2888

Outside U.S.A. - (201) 891-8718/Fax (201) 891-9629



# OF THE FUTURE ... NOW!

## Serviceable...Fault Tolerant Capability

### CRM816

#### Industry Standard 19" Rackmountable Chassis

- Rugged steel construction
- 8.75"H x 19"W x 24"D
- Rackmount slides available
- Up to 16 full-length /AT cards

### Single Board Computers

- 33MHz 486 DX EISA
- 33/25MHz 486 DX ISA
- 25/20MHz 486 SX ISA
- 40/33/25MHz 386 DX ISA
- 20/16MHz 386 SX ISA
- 20MHz 286 ISA

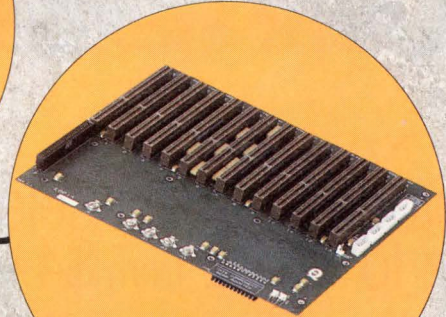
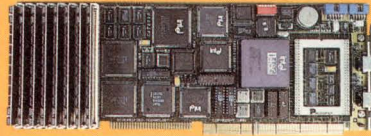

### EISA or ISA Passive Backplane

- ISA backplanes of 10, 14 or 16 positions
- EISA backplanes of 10 or 14 positions
- Split backplanes available
- Redundant/fault tolerant system capabilities

Access to keyboard, serial and parallel port connectors

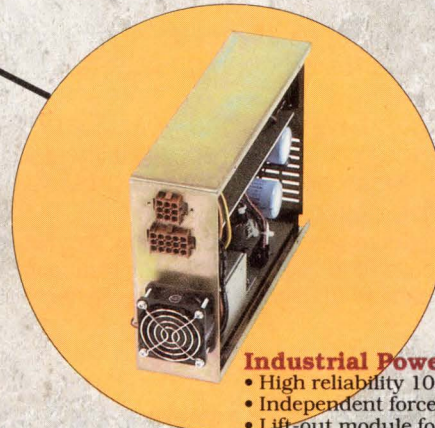

### Industrial Power Module

- High reliability 100,000 MTBF
- Independent forced air cooling system
- Lift-out module for quick field replacement
- Quick-disconnect power connections

#### AC Supply Options

250 & 350 watt versions  
120/250 VAC input 50/60Hz

#### DC Supply Options

285 watt 24 volt input  
350 watt 48 volt input

Dual 70 CFM cooling fans with air intakes. Removable/washable filter elements provide filtered air for cooling



### Commercial Power Module

- 200 watt capacity
- Independent forced air cooling fan
- 120/220 VAC input 50-60Hz
- 20,000 hours MTBF

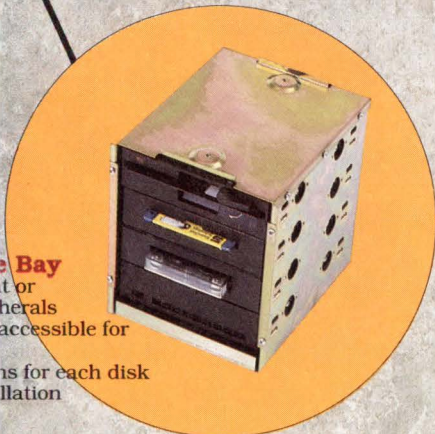

### 5.25" Bay

for floppy disk drives or other peripherals accessible for

easy access for each disk drive installation



21 Years Of Manufacturing  
Industrial Computer Products

**Diversified Technology**  
An Ergon Co.

CIRCLE NO. 26

Product names are trademarks or registered trademarks of their respective companies.  
386 & 486 are trademarks of Intel Corp.

EDN March 2, 1992 • 31

# POWER SPLITTERS/ COMBINERS

the world's largest selection  
2KHz to 8GHz from \$4<sup>95</sup>

With over 300 models, from 2-way to 48-way, 0°, 90° and 180°, a variety of pin and connector packages, 50 and 75 ohm, covering 2KHz to 8000MHz, Mini-Circuits offers the world's largest selection of off-the-shelf power splitter/combiners. So why compromise your systems design when you can select the power splitter/combiner that closely matches your specific package and frequency band requirements at lowest cost and with immediate delivery.

And we will handle your "special" needs, such as wider bandwidth, higher isolation, intermixed connectors, etc. courteously with rapid turnaround time.

Of course, all units come with our one-year guarantee. Unprecedented 4.5 sigma unit-to-unit repeatability also guaranteed, meaning units ordered today or next year will provide performance identical to those delivered last year.

For detailed specs and performance data, refer to the MicroWaves Product Directory, EEM or Mini-Circuits RF/IF Signal Processing Handbook, Vol. II. Or contact us for our free 68-page RF/IF Signal Processing Guide.

finding new ways ...  
setting higher standards

 **Mini-Circuits**

A Division of Scientific Components Corporation  
P.O. Box 350166, Brooklyn, New York 11235-0003 (718) 934-4500  
Fax (718) 332-4661 Domestic and International Telexes: 6852844 or 620156

CIRCLE NO. 27



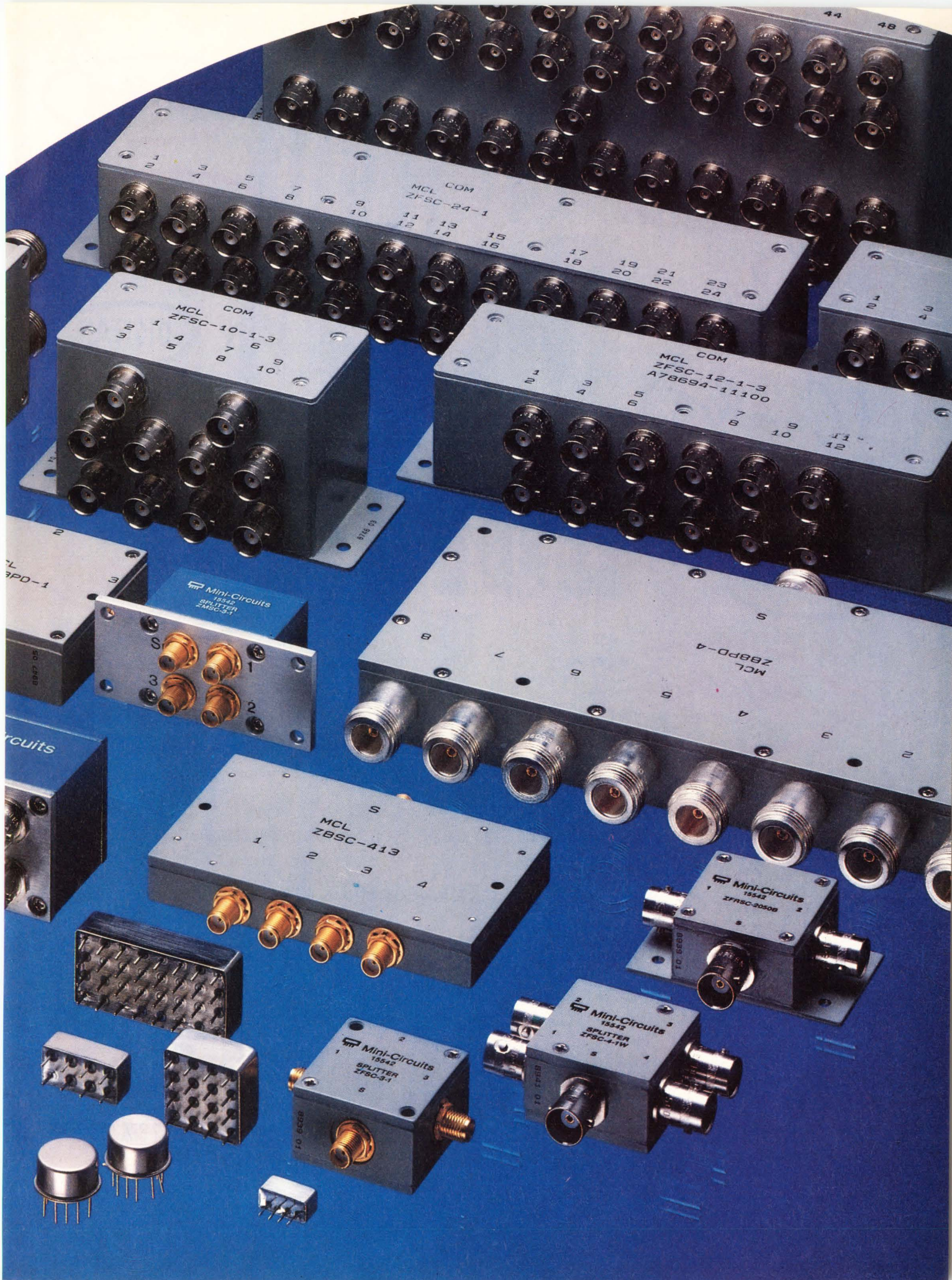



There is a far side to the world of oscilloscopes, a place filled with all sorts of bizarre characters. Like those who swear you need digital, for the sole reason that digital is all they wish to sell. Then there's the gang

that wants to push nothing but analog. Luckily, there's also a place called Tektronix. Where they manufacture a complete line of analog

and digital scopes. Making them uniquely qualified to provide you with a more honest assessment

of your needs. With anyone else, you could be hearing only half the story. For complete information



on the full line of Tektronix analog and digital oscilloscopes, get in touch with a Tek representative today.

**TALK TO TEK/1-800-426-2200**

**Tektronix**

Test and Measurement

CIRCLE NO. 28

## Once again, a reader is stumped for spare parts

*I have an in-house test system that uses a number of Signetics S8233 quad digital multiplexers. Raytheon also made this part as an RM8233. Signetics has sold the rights to Lansdale, who will manufacture the part for me for \$45 each, with a minimum buy of 675 parts. This seems excessive for spare parts. I could use one or two dozen. Can you help locate some somewhere?*  
Clancy Sloan  
Maxwell Laboratories Inc  
San Diego, CA

Please contact Ask EDN if you have any 8233s you can spare.

## Of mice and standards

*We are working on a new type of mouse interface and are having trouble finding any industry standard protocols, or even finding out if any exist. We think we would like our product to be Microsoft Mouse compatible, but we can't seem to find anyone who can define the protocols. Is it possible that mouse interfaces are defined by whomever is making the mouse?*  
Jim Fletcher  
President  
Gaslight Video  
Orange, CA

Mice vendors reverse-engineer either Microsoft's hardware interfaces (bus or serial) or the write drivers that emulate Microsoft's mouse driver. In either case, there's no standard other than the de facto, largely undocumented standards originated by Microsoft.

The best reference we've seen is Logitech's *Technical Reference Manual* for its mouse products. Corporate headquarters is

Logitech Inc  
6505 Kaiser Dr  
Fremont, CA 94555  
(415) 795-8500.

## Readers dispute B in BNC

So far, half a dozen readers have written regarding the item about what BNC stands for in the January 2, 1992, Ask EDN. Michael W LaBoone of WYFF

Inc (Greenville, SC), Jim Stewart of J K Microsystems (San Pablo, CA), Marc Ressler of Harry Diamond Lab Radar (Adelphi, MD), and Tom Reyenga of Tinker Air Force Base (Oklahoma City, OK) all agree that the N stands for Paul Neill and the C stands for Carl Councilman. The four also insist that the B stands for bayonet—not baby. In fact, Stewart says that he can't imagine that two men who made such a classy connector that it lasted 40 years would use the term "baby" to describe it.

Reyenga gave the best argument for why the B is for bayonet: "As you wrote, the N and C stand for Neill and Councilman's connectors. The smaller version, however, had two types that were different in their fastening techniques. One was like most large connectors and was threaded. It was identified as a TNC connector—a threaded small NC type connector. The other had a single push-twist fastening method similar to some bayonet techniques, and so became a BNC connector." However, we're not ready to concede defeat until we hear from Neill or Councilman ourselves.

Also, thanks go to George Barnard of Fairchild Space/WTSC (Greenbelt, MD) for referring us to the dictionary for the proper pronunciation of the prefix "giga" and leaving us with no doubt as to how to pronounce his first name. And thanks to Robert H Bushnell of the Metric Practice Committee of the US Metric Association for alerting us to his group's specified pronunciation of giga.

For the record, we at EDN are perfectly aware that the "official" pronunciation for "giga" is jig-ah, not gig-ah. But the official pronunciation is not everyone's pronunciation. Similarly, many Americans say kuh-lom'-eter instead of the official kilo-meter.

Further, we know that capital K means kelvin (not kilo), but to avoid confusion, we append an unauthorized degree symbol, °K, to avoid confusion. And the "official" abbreviation for seconds is "s," which we render as "sec."

## More missing parts

*I am looking for a microprocessor from Texas Instruments, the SBP9989. This chip was popular some 10 years ago. For a special project we need to have one SBP9989, but TI can't deliver them anymore. I checked with the local Texas Instruments office and with the head-*

*quarters of TI in Europe, but they assured me that this microprocessor is not available anymore. Does anyone know where I can get one or more?*

Jeroen van der Wateren  
Project Engineer  
Chess Engineering BV  
Haarlem, The Netherlands

How 'bout it, readers?

## Searching for a heavyweight sensor

*I'm looking for information about weight sensors. More specifically, I am looking for a weight sensor that detects in the 500- to 1000-lb range with ±10-lb accuracy. The sensor's measurements would have to be repeatable.*  
Larry Woods  
Moline, IL

Although there may be other types of transducers that measure weight, what you're probably looking for is a load cell. Load cells are units containing strain-gauge bridges. You will also need a signal conditioner to provide the excitation to the gauge and to amplify its output. And you'll probably need an A/D converter (usually an integrating type of ADC) to convert the amplifier's output into numeric readings. Specialized digital panel meters combine the signal-conditioning and ADC functions with a display. The following are two companies that offer such meters:

Electro-Mechanical Distributors  
Box 569  
Norwell, MA 02061  
(800) 344-2169  
FAX (617) 826-7836

Omega Engineering Inc  
1 Omega Dr  
Stamford, CT 06907  
(800) 826-6342  
FAX (203) 359-7700.

Ask EDN solves nagging design problems and answers difficult questions. Address your letters to Ask EDN, 275 Washington St, Newton, MA 02158. FAX (617) 558-4470; MCI: EDNBOS. Or send us a letter on EDN's bulletin-board system at (617) 558-4241: From the Main System Menu, enter SS/ASK\_EDN and select W to write us a letter.

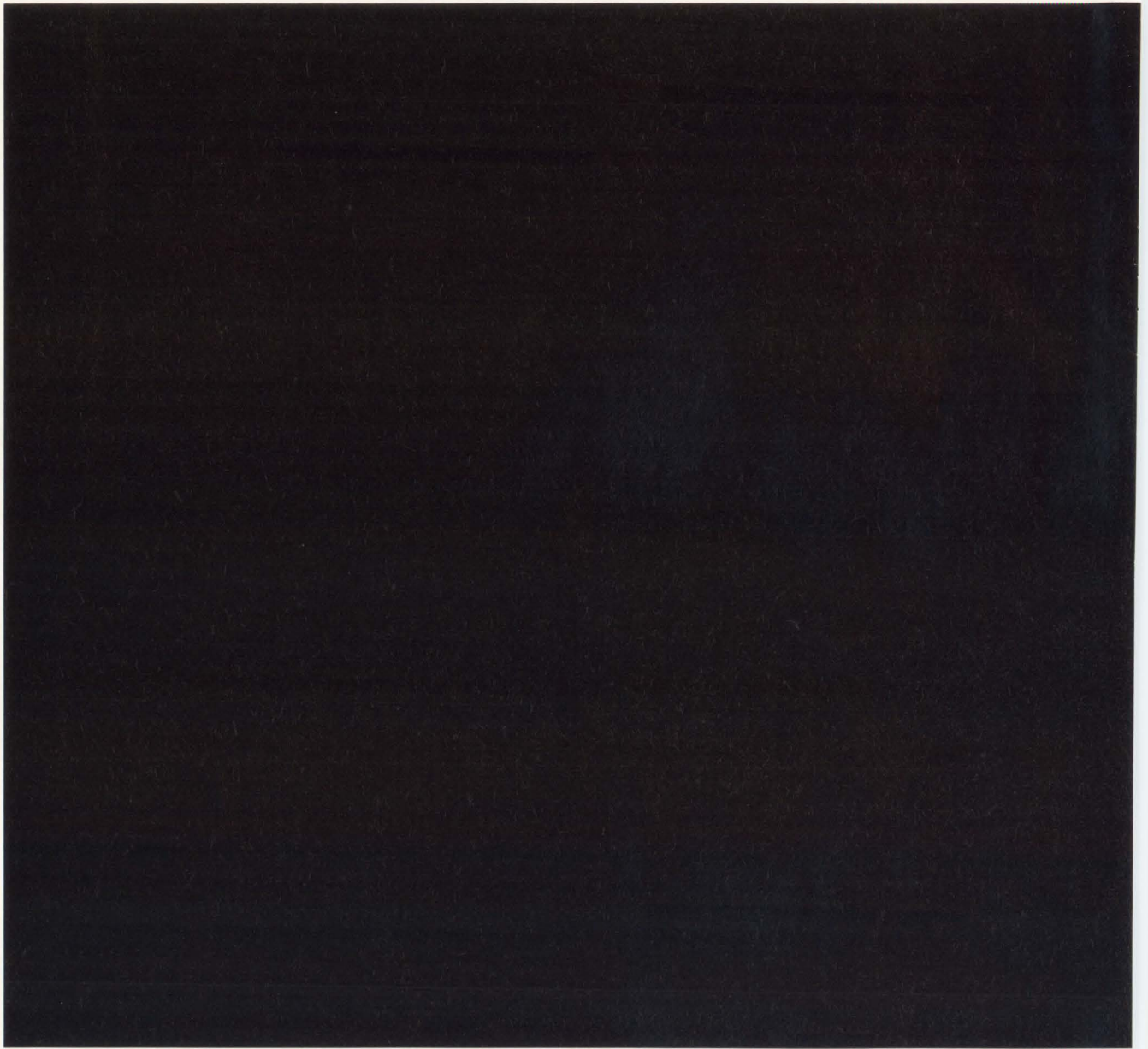

**SOLAR ECLIPSE**

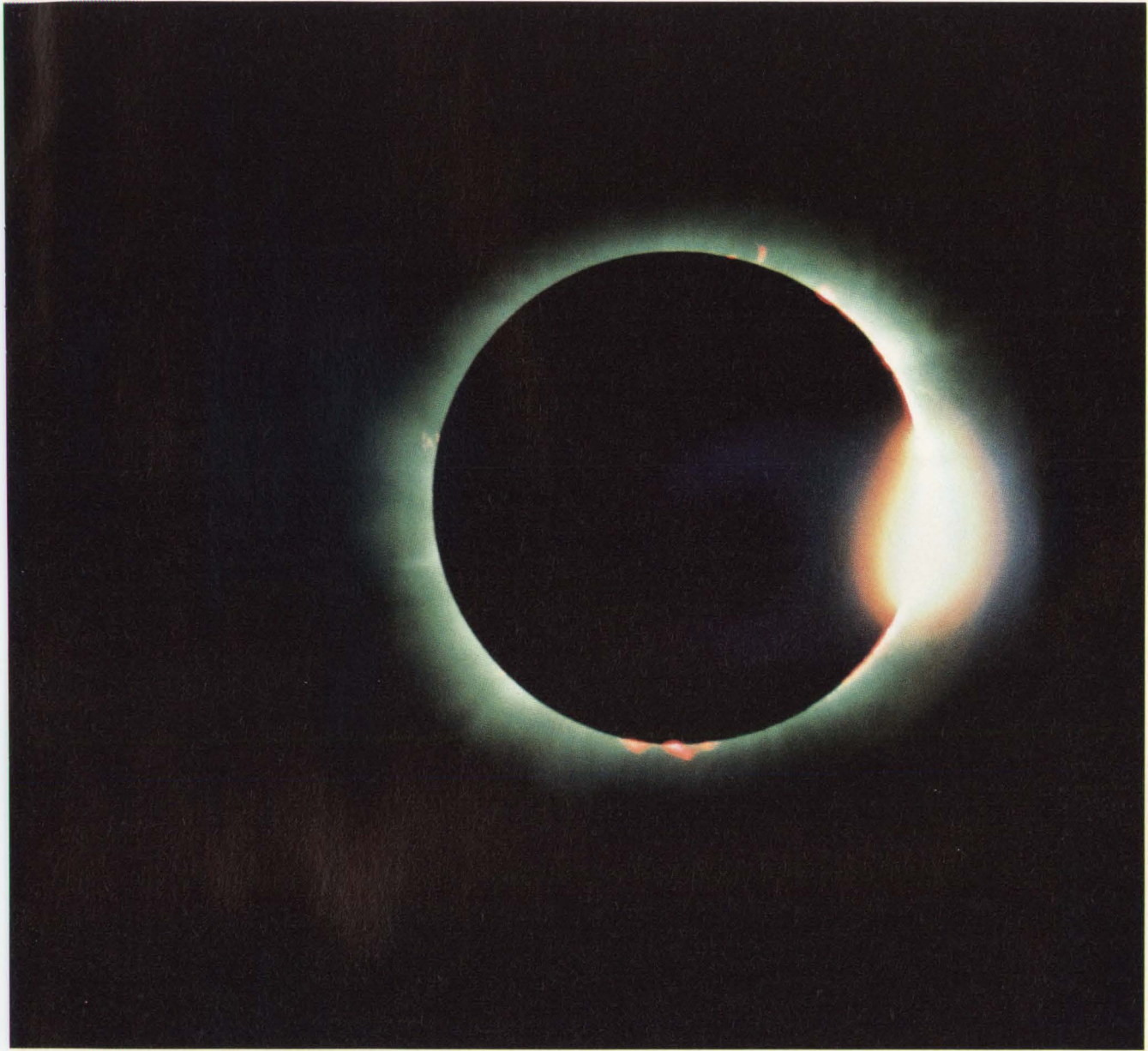



HALLEY'S COMET





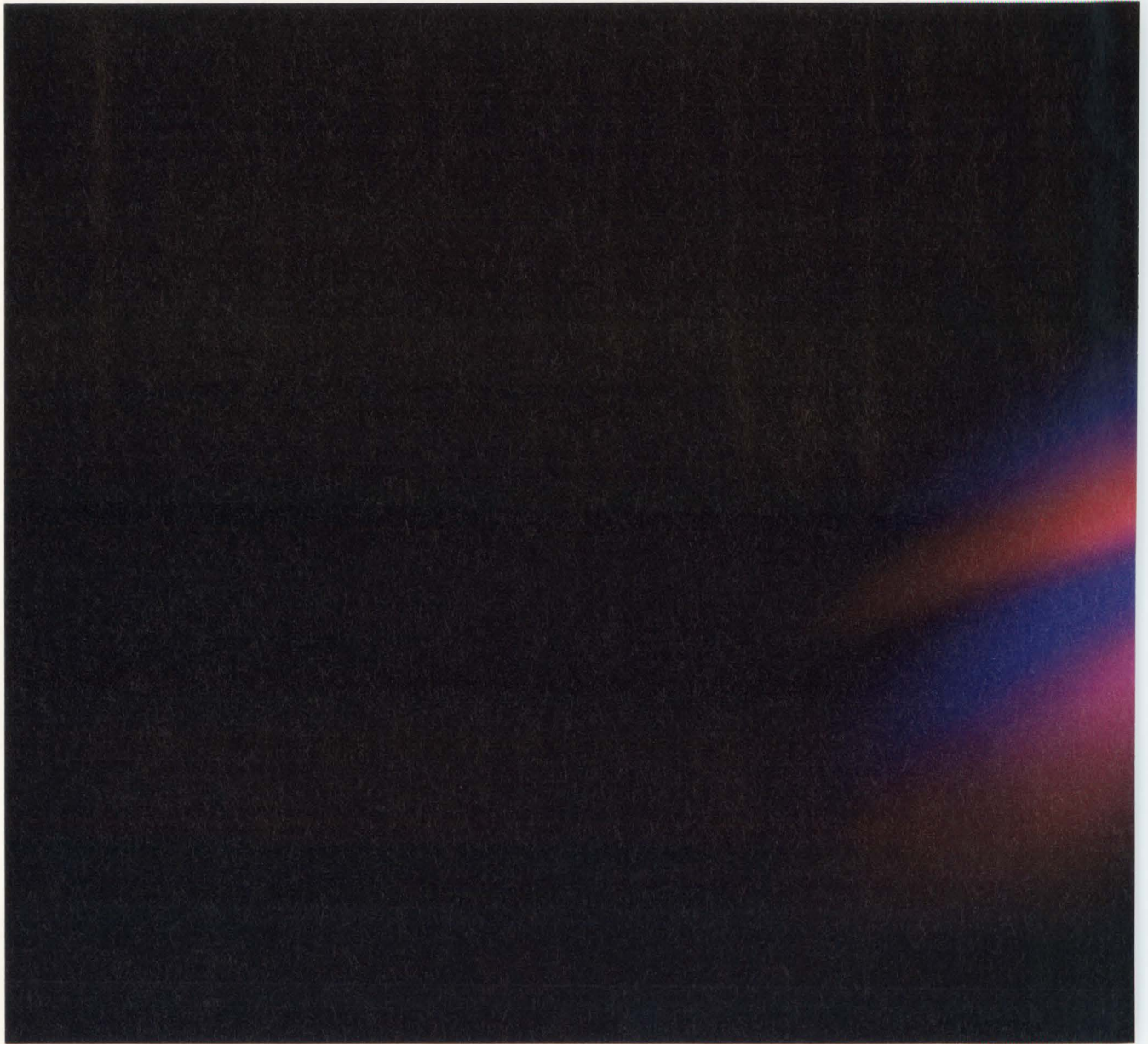

THE NEW KEITHLEY MODEL 2001

A DMM LIKE THIS DOESN'T COME ALONG VERY OFTEN, EITHER.

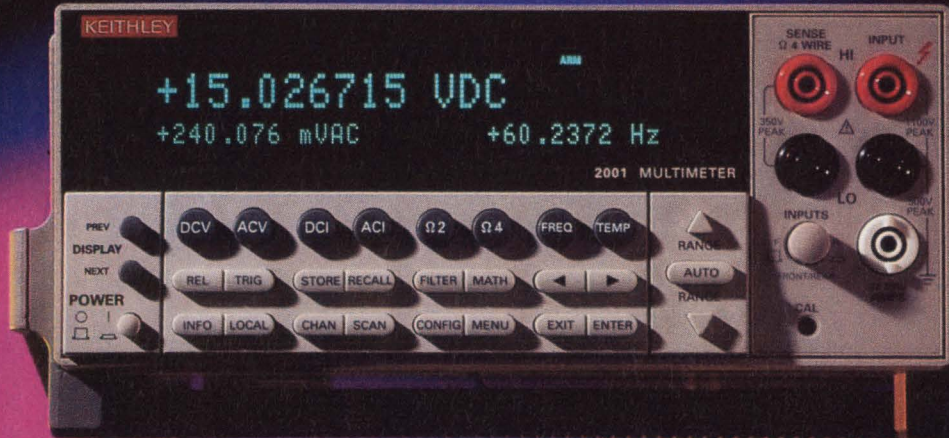

Enjoy rare measurement integrity. High speed. And a broad array of functions not found on any other DMM. All at half the price you might expect.

Even the architecture is one-of-a-kind. Five distinct processors enable better measurement performance and higher throughput. Just look:

- True 7½-digit, 28-bit resolution
- Basic DCV accuracy: 18ppm (90 days), 7ppm (24 hours)
- Basic ACV accuracy: 0.03%
- 1Hz-2MHz ACV bandwidth
- 1μΩ-1GΩ resistance measurements

- >2000 readings/second at 4½ digits
- Multi-line display
- Built-in 10-channel scanner option
- Built-in functions to directly measure:
  - peak spikes
  - AC crest factor
  - frequency
  - true rms, peak, average ACV
  - temperature
  - DC in-circuit current
  - more.

Don't wait for the next solar eclipse to see a Keithley 2001. Call **1-800-552-1115** today for prompt information or a personal demonstration. Because a DMM like this doesn't come along very often.

**KEITHLEY** INSTRUMENTS

CIRCLE NO. 38

EDN March 2, 1992 • 43

# The Highest, Single-Chip SPECmark in Production Now!

## Performance's PR3400 Monolithic MIPS CPU/FPA/MMU



175-pin PGA  
Actual size

### Combined Int./F.P. SPECmark of 32.4 at 40MHz

Never Before in the History of Man Has Floating Point Been So Cheap!

#### PR3400 MIPS RISC Processor

This new monolithic VLSI component contains the PR3000A, PR3010A and more! When used with the PACEWRAP™ PR3100A, (Performance's single-chip write, read and parity buffer), it makes possible a single-board MIPS computer at 25, 33 and 40MHz.

- **32-bit MIPS RISC Processor (PR3000A)** Thirty-two general-purpose 32-bit registers; all instructions & addresses are 32 bits.
- **On-Chip MMU** Provides fast address translation for virtual-to-physical memory mapping of the 4 GByte virtual address space.
- **On-Chip Cache Control** For separate external instruction & data caches of up to 256KBytes each.
- **Five-stage pipeline** Closely approaches execution rate of one machine cycle per instruction.
- **Floating Point Accelerator (PR3010A)** Contains sixteen 64-bit registers to support single or double precision arithmetic; fully conforms to ANSI/IEEE Standard 754-1985 "IEEE Standard for Binary Floating Point Arithmetic."
- **Single 1X-Clock Pin** No external delay line required.
- **System Performance at 40MHz** SPECmark Rating = 32.4, 33 VAX MIPS; 11.6 MFLOPS, Single-Precision LINPACK; 6.7 MFLOPS Double-Precision LINPACK.
- **Available Speeds** 25, 33 and 40MHz.
- **Packages** 175-pin PGA, 25, 33 & 40MHz, 160-pin surface mount.

#### PACEWRAP PR3100A Write/Read & Parity Buffer

This new component provides a full-featured interface between the high-speed processor-cache bus and lower-speed I/O & main-memory bus resulting in outstanding performance and board density at lowest cost.

- Eight-word-deep write buffer with read-back.
- 32-word programmable read buffer.
- Parity generation & detection on reads from main memory.
- Static column DRAM support.
- Bus snooper for cache coherency in multiprocessor systems.
- Available in 160-pin PQFP @ 25, 33 & 40MHz.

#### PaceRunner/3400 VME SBC in a 6U Form Factor

Features high performance (28VUPS at 33MHz) based on the PR3400 and the PR3100A. Includes 64 KBytes cache, 4/16 MBytes DRAM, watchdog timer, 256/512 KBytes EPROM, SCSI/Ethernet/Duart, and

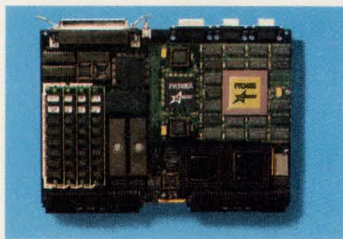

master/slave VME interface. The PaceRunner/3400 VME SBC can be used in workstations, servers, industrial and process control, imaging, communications, simulation, and software development platforms.

For more information call the leading volume and speed supplier of MIPS RISC components

(408) 734-9000

**PERFORMANCE**  
SEMICONDUCTOR CORPORATION  
610 East Weddell Drive, Sunnyvale, California 94089

CIRCLE NO. 39

# How to write an article for EDN

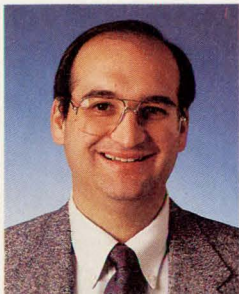

EDN's readers face a variety of design problems every day and they look to their peers and colleagues for solutions. EDN assists by providing a communications medium between the people with first-hand technical knowledge and the people who are trying to solve problems. So, as an EDN reader, you're a prime candidate for authorship—whether it's a letter to the editor, a Design Idea, or a contributed manuscript. Engineering professionals like you contribute about 20% of the articles that appear in EDN.

EDN is always looking for new authors and new ideas. Some of EDN's best-known contributors such as Jerry Graeme, Bob Pease, and Jim Williams have written for many years and continue to write top-notch articles. However, there is always room for new authors. Don't let the stature of these great engineer/writers deter you; if you can write a technical article that helps our readers, we want it!

Don't hesitate to write an article for EDN because you feel you can't write. Most engineers feel the same way. One of the great myths permeating the electronics industry is that engineers cannot write well. In truth, engineering professionals can communicate well and they can learn to write well, too. Unfortunately, engineering curricula at most universities do little to nurture writing

skills. However, you can learn to write just as you can learn any skill if you have the desire. In addition, computer technology makes writing easier than ever.

For EDN's purposes, *what* you have to say is far more important than your writing skills. We have technical and nontechnical editors on our staff who can help you develop your article ideas. But, the only people who can effectively discuss solutions to engineering problems are the people actively solving the problems: you and your colleagues. EDN's focus on problem solving means that we don't publish articles that are application notes or data sheets for a product. Time and time again, readers tell us that companies cannot credibly publish articles that describe their own products. It's not that the readers suspect that companies will publish erroneous information; readers say that companies tend to ignore competing solutions when discussing their own product.

If you have developed a design technique; if you're an expert who would like to write a tutorial on your field of expertise; if you know several solutions to an engineering problem; or if you just have a burning desire to see your name in print, then write to me and I'll send you a writing guide. Operators are standing by.



Jesse H. Neal  
Editorial Achievement Awards  
1990 Certificate, Best Editorial  
1990 Certificate, Best Series  
1987, 1981 (2), 1978 (2),  
1977, 1976, 1975

American Society of  
Business Press Editors Award  
1991, 1990, 1988, 1983, 1981

Steven H Leibson  
Executive Editor

Send me your comments via FAX at (617) 558-4470, or on the EDN Bulletin Board System at (617) 558-4241 300/1200/2400, 8, N, 1.

*Making the interface transparent  
to sub-nanosecond rise times.*

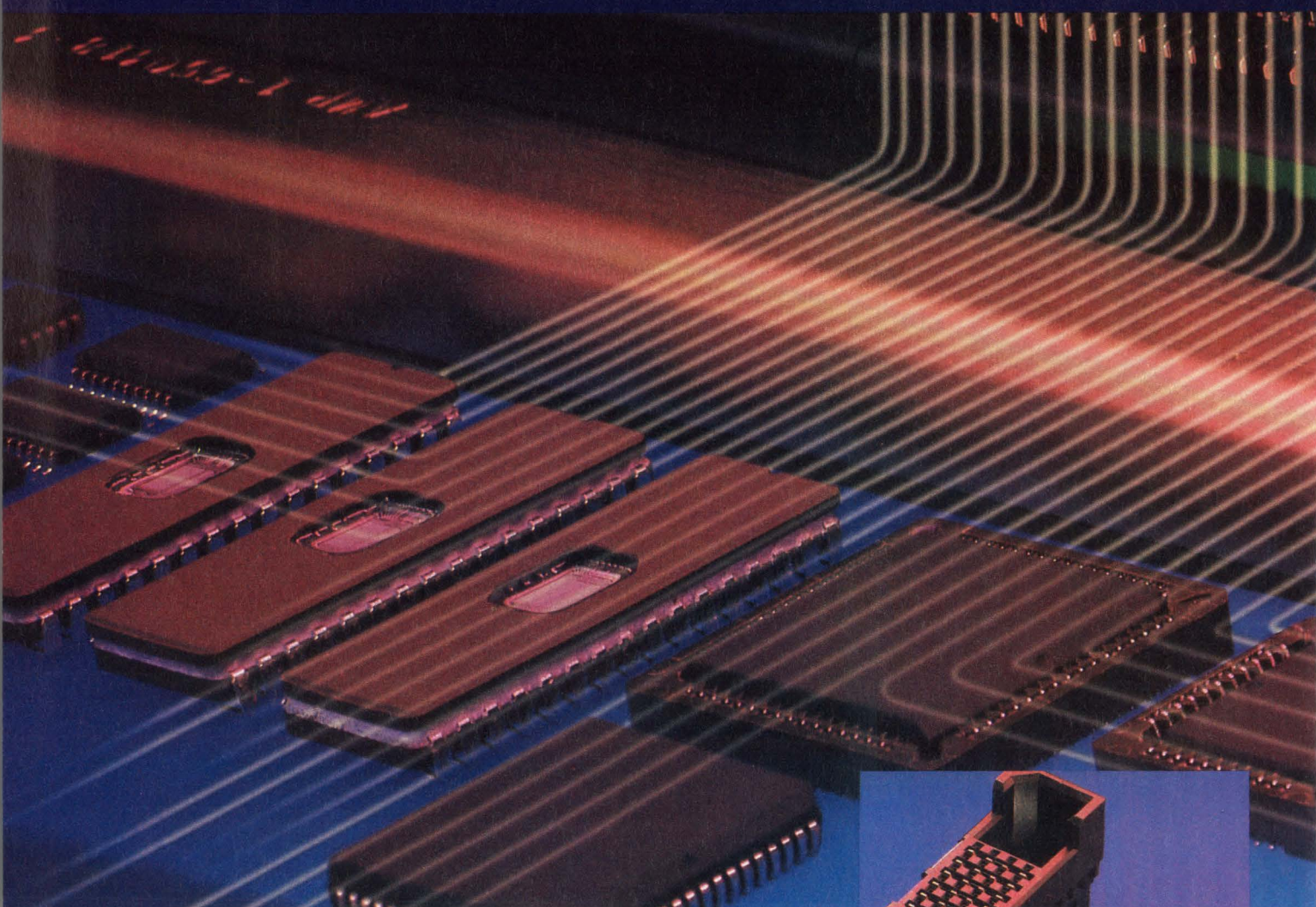

***THIS IS AMP TODAY.***

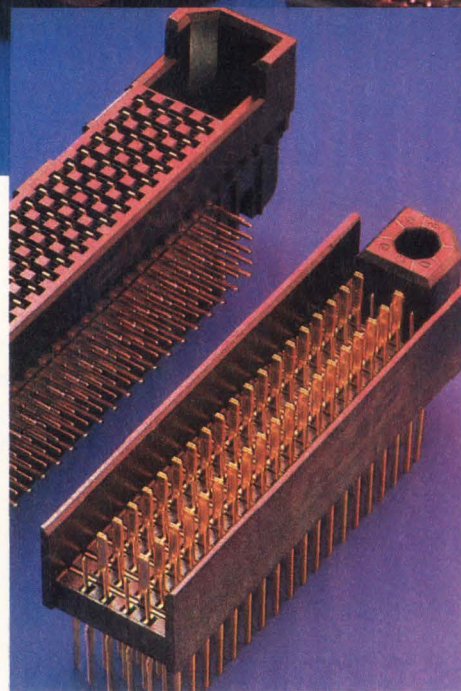

*Stripline high-performance connectors.*

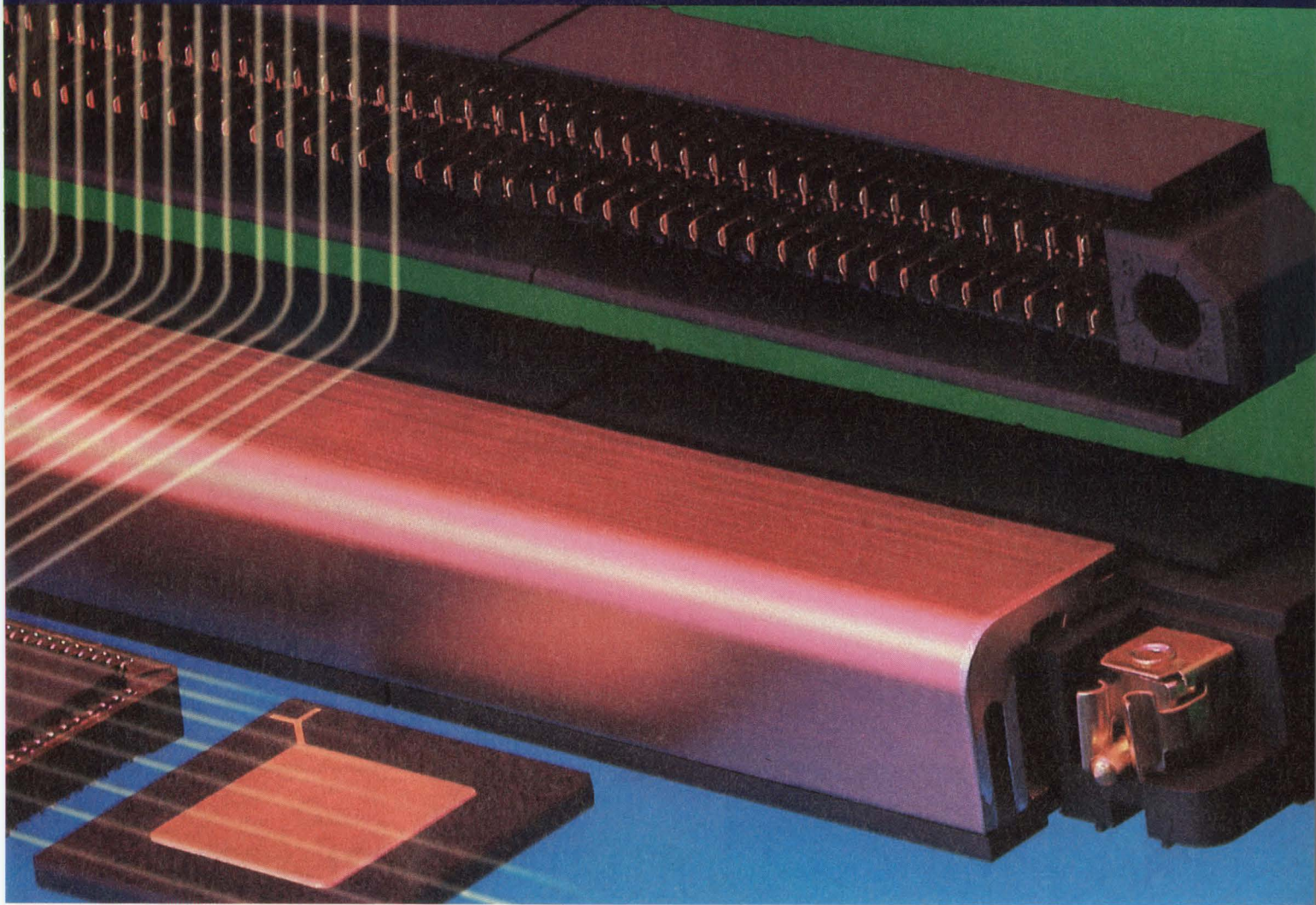

'Fast silicon' (rise time  $\leq 1$  ns) requires strict impedance control. Conventional connectors give up half their pin count for this – a sacrifice you can do without.

Our modular, scalable Stripline 100 connector system can accommodate edge rates of 250 ps (500 ps at  $<3\%$  crosstalk), and still give you 40 signal lines per inch – all four rows on a .1"x.1" grid. Reference planes isolate individual signal columns within the standard grid geometry, creating an interface completely trans-

parent to high-speed logic.

Stripline 100 connectors deliver more than raw speed, too. Each reference plane can distribute three amps, and sequenced mating is available for ground, power, and two signal levels.

Manufacturing is easier as well. ACTION PIN compliant posts (for existing 0.040" pcb holes) simplify backplane assembly, and all materials are compatible with high-temp reflow processing.

In fact, sub-nanosecond logic just got easier all around, and there's an easy way to 'bring yourself up to speed' on this exciting technology: call our Product Information Center at 1-800-522-6752 (fax 717-986-7575). AMP Incorporated, Harrisburg, PA 17105-3608. In Canada call 416-475-6222. For design assistance in characterized backplane assemblies, contact AMP Packaging Systems, 512-244-5100.

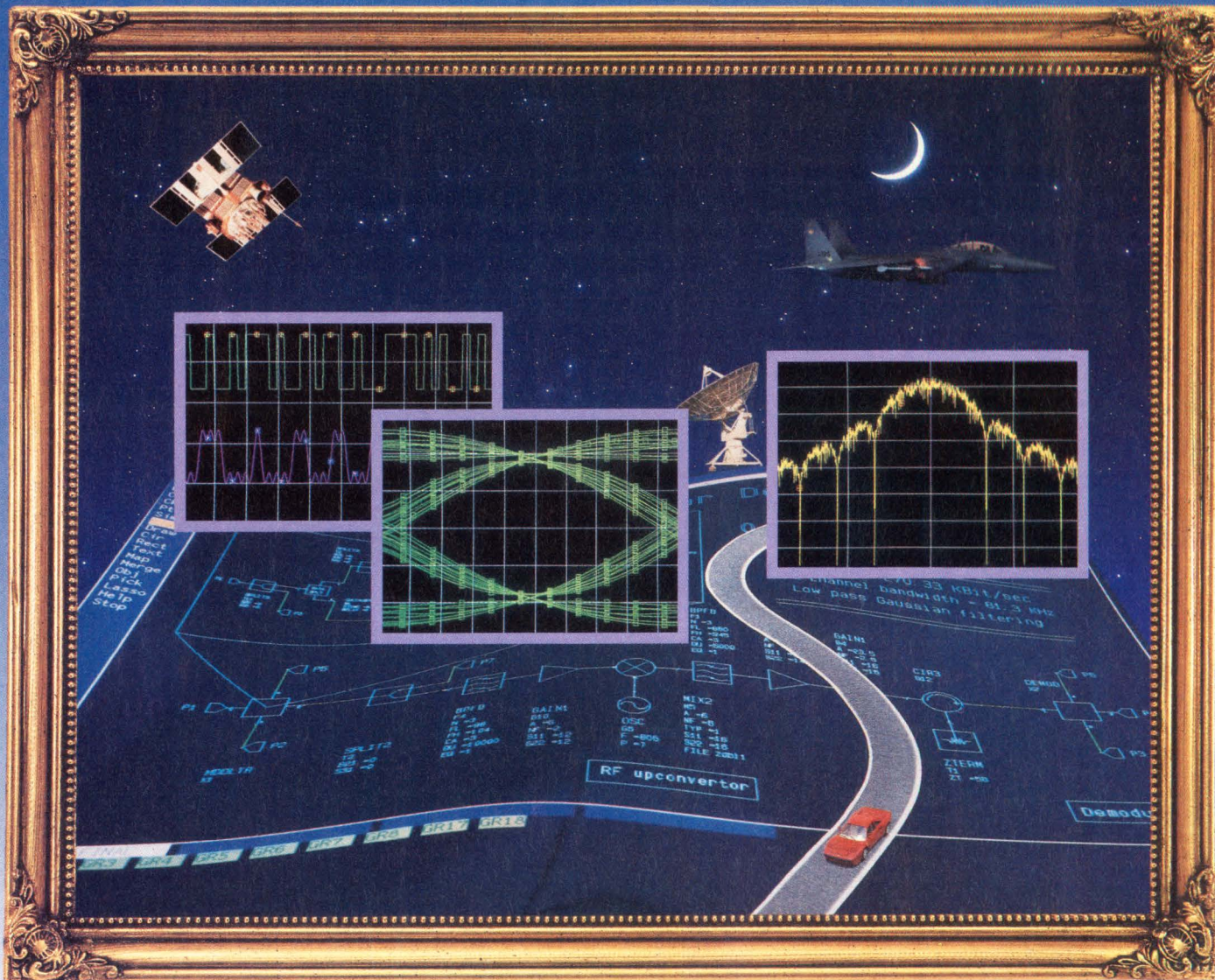

# Modulation-Domain Simulation Gives You the Big Picture.

## Introducing OmniSys Version 3.5.

Analyzing communication systems and complex modulated signals with the usual simulators? Time- and frequency-domain simulators like SPICE and harmonic balance are great, but circuit simulators don't give you the big picture. OmniSys®, EEs of's system simulator, gives you the new insight you need!

OmniSys lets you simulate system performance in the *modulation-domain* so you can see how your system will work with today's chirp, MSK, pi/4 DQPSK, and other complex modulated signals. Look at BER I-Q constellations, spectral regrowth, AM/PM distortion, and more. You'll see the effect of hardware trade-offs on your complete transmitter and receiver and you'll get your system to market faster without costly redesigns.

## See the Big Picture with OmniSys.

Contact us for literature at (800) 34-EESOF...or, if you prefer, by FAX at (818) 879-6462. In Europe, call (49) 8105-24005 or FAX (49) 8105-24000.



*Breaking the Barriers...*

**EESof**®



# Shareware and freeware are only a phone call away

CHARLES H SMALL, Senior Technical Editor



**In sharp contrast to the cornucopia of shareware and public-domain software (freeware) available for every other application area, electrical-engineering shareware and freeware are in short supply.**

Unlike business and recreational software, you hardly ever get something for nothing when it comes to electrical-engineering software. The lack of engineering shareware and freeware is surprising when you consider the altruistic torrent of free programs that flowed among engineers upon the advent of programmable scientific calculators in 1974. Inexplicably, as electrical engineers do more and more of their work on computers, they don't seem to be sharing software. Instead, engineers must pay high prices for commercial versions of the specialized software they need to do their jobs.

Other segments of computing support bulletin-board systems (BBSs) that carry literally tens of thousands of shareware and freeware programs. You can access electronic bulletin boards directly via voice-grade phone lines if you have a personal computer and a modem.

Or you can post messages and files to bulletin boards over commercial, voice-grade, or packet-switching networks.

Among the welter of programs posted on BBSs, engineers *can* find lots of management software—project planning, scheduling, time keeping, and billing—but not much professional-quality engineering-design software.

Public-domain software and shareware both appear on computer bulletin boards, but the two classes of software are quite different. Freeware is just that; software you can use for free and give away to anyone. Some significant programs, such as Berkeley Spice, are in the public domain.

Shareware is another matter. A true shareware package comprises a complete program and documentation that shareware authors distribute for free (charging perhaps only a nominal media fee) in ready-to-run form. One major ad-

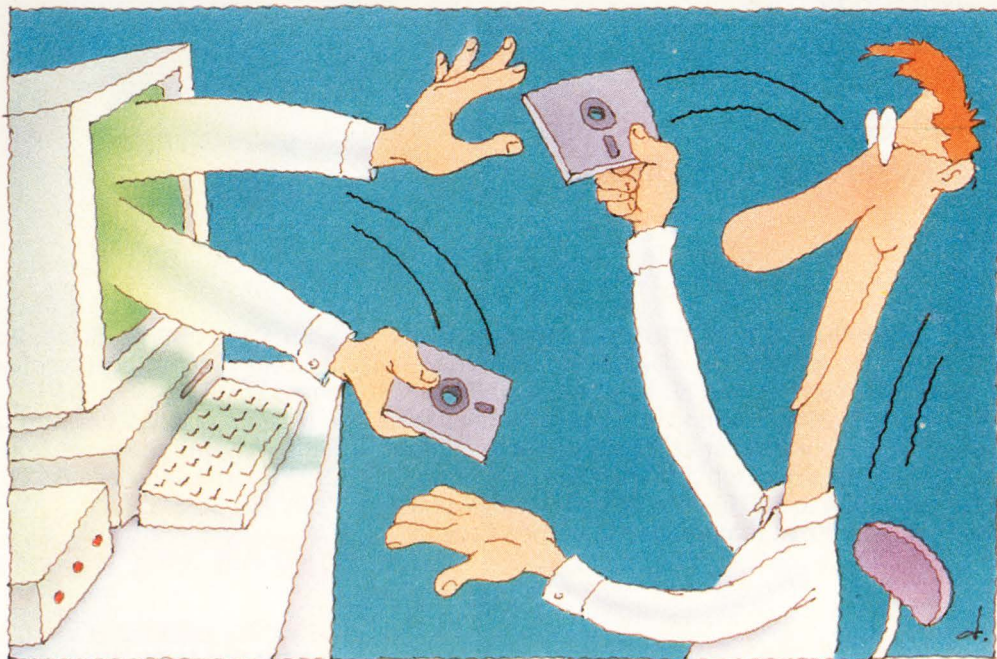

Jack Desrocher

**Actual size**

**Actual output**

20 WATTS

**Now AC to DC**

**Actually meets**

MIL-STD-2000  
MIL-STD-810C  
MIL-S-901C  
MIL-STD-461C  
MIL-STD-704D  
NAVMAT GUIDELINES

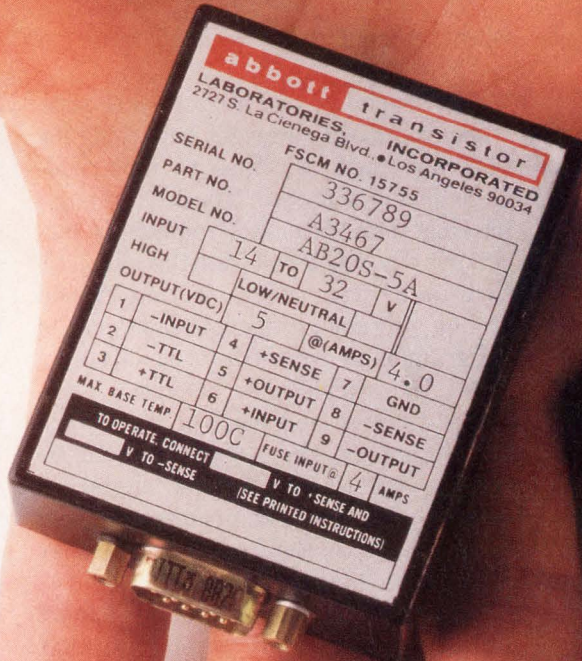

**Mil/Pac™ high-density military power supplies.**  
Now you can order Abbott's full mil-qualified compact power supplies in both DC and AC input models.

Mil/Pacs come in 20W, 35W and 50W configurations, with single (5, 12, 15, 24, or 28V) or dual ( $\pm 12V$ ;  $\pm 15V$ ) outputs.

DC-to-DC models accept input from 14V to 32V. AC-to-DC models accept 103.4 to 126.5V rms, 47-440 Hz single phase.

All Mil/Pacs operate at temperature extremes from

-55°C to +100°C. All are designed with a field-proven topology that has been verified by rigorous environmental stress screening.

Mil/Pacs are available with or without MIL-STD-2000. Either way, the specs are worth reading. Just write us at 2727 South La Cienega Bl., Los Angeles, CA 90034. Or call (213) 936-8185.

**abbott**

**WHEN RELIABILITY IS IMPERATIVE.™**

## ENGINEERING SHAREWARE AND FREWARE

vantage of shareware is that you get to try the program before buying it. Shareware is not free; if you like the shareware, you are supposed to send the author a "registration" fee. In other words, shareware works on the honor system.

Small software companies without the wherewithal to market their products through retail or professional channels depend primarily on a community of enthusiastic users who like to pass software around. Electronic bulletin boards provide the primary medium of exchange for such software, although specialized shareware distributors also exist. One distributor who specializes in technical software is Sector Systems Co (416 Ocean Ave, Marblehead, MA 01945, (617) 639-2625).

Intermittent "networks" link many of the computer enthusiasts' dial-up bulletin boards. You can post a message or file on one bulletin board, and then that bulletin board will automatically dial up other bulletin boards and may pass along your message or file. These bulletin boards can later spread your message or program even further.

Electronic bulletin boards also host lively computer conferences. Some of these conferences are on technical subjects such as artificial intelligence, computer languages such as C and Forth, and engineering tools such as scientific calculators and Spice. Conference exchange tips and help each other solve problems. For those unable to attend professional conferences in person, electronic conferences can prove vital for professional development.

Despite the advantages of free software and professional help, engineers do not frequent computer bulletin boards. Apparently, engineers lack either the impulse or the means to share software. Given that knockoff modems are selling for \$50, the means are easy to acquire.

Maybe engineers—or their employers—are prejudiced against shareware and freeware. Such prejudices are unfounded. Just like commercial software, some shareware is very bad, but some is very good. In fact, many authors wrote their shareware programs to make up for deficiencies in commercial products. Maybe some users prefer to have a large company support the software that they buy and are put off by the one-man-shop aura of shareware.

## Going into business

Suppose you have a hoard of software and are seized by the impulse to share it with the world. Shareware professionals advise prospective authors to consider carefully whether to release software as freeware or as shareware. If you release a program as shareware, you become, in effect, a small software company. If your software is not complete and professional, users will not adopt it. If you have crippled your shareware in an effort to force users to register or are not prepared to support your shareware, the word will quickly get around the BBSs and your program will be shunned. Releasing your program to the public domain relieves you of the responsibility of marketing and supporting it.

If you do develop a good program and are prepared to support it in a professional manner, the hordes of enthusiasts lurking around BBSs will be waiting to snap it up. Most BBSs charge for connection time. However, users who upload files usually get some free connection time. Therefore, enthusiasts will spread your shareware around even if they don't have the slightest idea what it is for. Still, you should post your offering on several major BBSs and send it to shareware resellers, which advertise in the back pages of computer magazines. Then expect

to wait at least a year and a half before registration fees begin rolling in.

This article cannot possibly list all electronic bulletin boards—literally tens of thousands exist. **Ref 1** is a comprehensive, exhaustive guide not only to shareware, but also to communications software, selected electronic bulletin boards, and major BBS conferences. **Refs 2** and **3** are additional sources of shareware and BBSs.

The free EDN BBS ((617) 558-4241,300/1200/2400,8,N,1) is fast becoming the premier electronic bulletin board for electrical-engineering shareware. The EDN BBS is also a gathering place for engineers who are contributing to public-domain libraries of software in a variety of areas, including DSP, CAE, Spice, scientific calculators, and fuzzy logic.

The EDN BBS has a forum called soapbox for expressing opinions as well as a mailbox for posting and answering questions to EDN's popular *Ask EDN* column. The EDN BBS also hosts design round tables where engineers participating in reader-supported projects can exchange design tips as well as hardware and software solutions. **EDN**

## References

1. Callahan, Mike and Nick Anis, *Dr File Finder's Guide to Shareware*, Osborne McGraw-Hill, Berkeley, CA, 1991, ISBN 0-07-881646-7, 1019 pgs, \$39.95. Sample shareware programs on disk included.
2. *The Alternative Software Bulletin* (general-purpose shareware source), Binary Press, Box 757, Brooklyn, MI 49230.
3. *INFO-MAT Magazine* (BBS compendium), BBS Press Services Inc, 8215 SW 21 St, Topeka, KS 66615. Phone (913) 478-3157. BBS (913) 478-3088.

Article Interest Quotient  
(Circle One)

High 485 Medium 486 Low 487

**FLUKE**®



**PHILIPS**

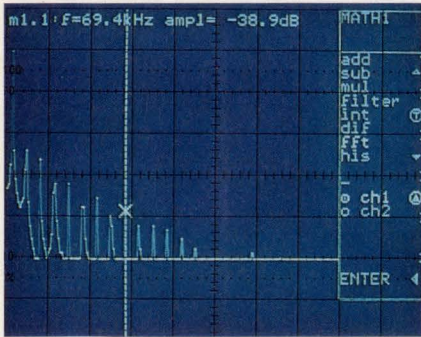

Powerful DSP signal analysis, including almost real-time FFT

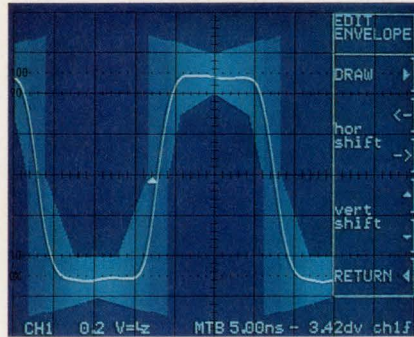

Automatic go/no-go decisions with template and limit tests

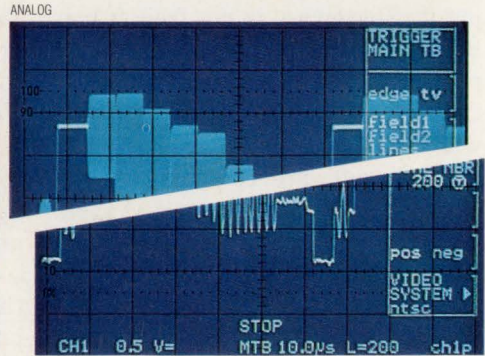

Push a button to better view complex signals in the analog mode

If you can't instantly see why our digital/analog DSOs are better than HP® or Tek®...

	Fluke PM 3394	Tek® TDS Series	HP® 545xx
Analog/Digital Combination	<b>YES</b>	NO	NO
Limit Test	<b>YES</b>	YES	YES
Template Test	<b>YES</b>	NO	NO
Analysis Functions Int., Diff., Hist., Filter, FFT	<b>YES</b>	NO	NO
FFT	<b>YES</b>	NO	NO
4 Channels	<b>YES</b>	YES	NO
Analog Display	<b>YES</b>	NO	NO

maybe you need specs.

Believing is seeing. Philips DSOs from Fluke give you the sophisticated measurement and analysis features of an advanced digital scope costing up to five



times as much. Plus the familiarity of analog, for visual proof with infinite display resolution and speed. Looking for an easy-to-use scope? Our Touch Hold and Measure™, Autoset, and pull-down menus define the term. And we back our combination DSOs with a 5-year CRT warranty (3-year on the mainframe). Now that's value you just have to see to believe.

For literature or a demonstration, call **1-800-44-FLUKE**.

John Fluke Mfg. Co., Inc., P.O. Box 9090, M/S 250C, Everett, WA 98206-9090. U.S. (206) 356-5400. Canada (416) 890-7600. Other countries: (206) 356-5500. ©1992. All rights reserved. Tek® and HP® are registered trademarks of Tektronix, Inc., and Hewlett-Packard, Inc. Ad No. 00180.

FAST ANSWERS

**FLUKE**®

# Learn How To Turn Schematics Into Circuits That Work

## Get Practical Analog Circuit Design Information From The Expert At This Half-Day Seminar

Linear Technology Corporation and EDN are proud to sponsor a seminar for designers focusing on high speed amplifier techniques. This seminar is primarily devoted to familiarizing designers with the realities and difficulties of high speed circuit design.

However, circuit techniques for converters and off-line switchers will also be covered. While the mechanics and subtleties of achieving precision circuit operation at DC and low frequency have been well documented, relatively little has appeared which discusses, in practical terms, how to get fast circuitry to work ... until now.

Jim Williams, the industry expert on both high speed amplifier and switching regulator techniques will discuss the complex world of circuit design. A staff scientist at Linear Technology, Williams has written over 100 application articles for numerous industry trade magazines including EDN. In addition to being one of EDN's

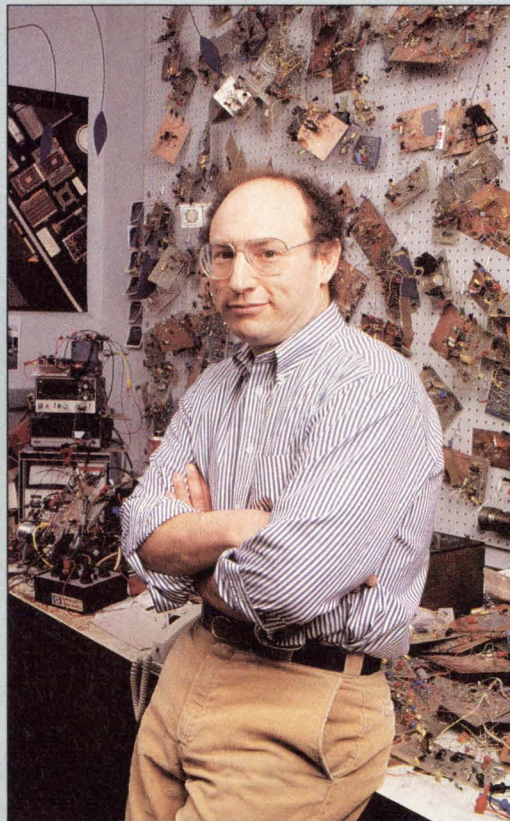

*Jim Williams, Staff Scientist  
at Linear Technology Corporation.*

*LTC is a recognized leader in high performance  
op amps, linear and switching regulators,  
interface devices, data converters,  
references, comparators, and filters.*

most popular contributors, Williams is also one of the principle authors of the popular *Linear Technology Applications Handbook*.

If you are involved in circuit design, take advantage of this opportunity to get the insights of the industry's leading expert. Reserve your space today.

### SEMINAR LOCATIONS

Date	Location
March 30	Orlando
March 31	Boston
April 1	Northern New Jersey
April 2	Chicago
April 3	Dallas
April 7	Santa Clara
April 8	Orange County

*Note:* Seminar Schedule:  
8:30 am - 12:00 pm  
Lunch 12:00 pm - 1:00 pm.



Tickets for this half-day seminar are \$30.00 (price includes lunch). Reserve your place by calling 1-800-637-5545.

Or send your check with this coupon to:

Linear Technology Corporation  
Marketing Communications Department  
1630 McCarthy Blvd.  
Milpitas, CA 95035-7487

Please reserve \_\_\_\_\_ ticket(s)\* for this half-day seminar.

My check for \_\_\_\_\_ is included. (\$30.00 each)

VISA/MC # \_\_\_\_\_ Exp. Date \_\_\_\_\_

\*If ordering multiple tickets, please list names and titles of other attendees.

Name \_\_\_\_\_

Title \_\_\_\_\_

Company \_\_\_\_\_

Street \_\_\_\_\_

City \_\_\_\_\_ State \_\_\_\_\_ Zip \_\_\_\_\_

Telephone ( \_\_\_\_\_ ) \_\_\_\_\_

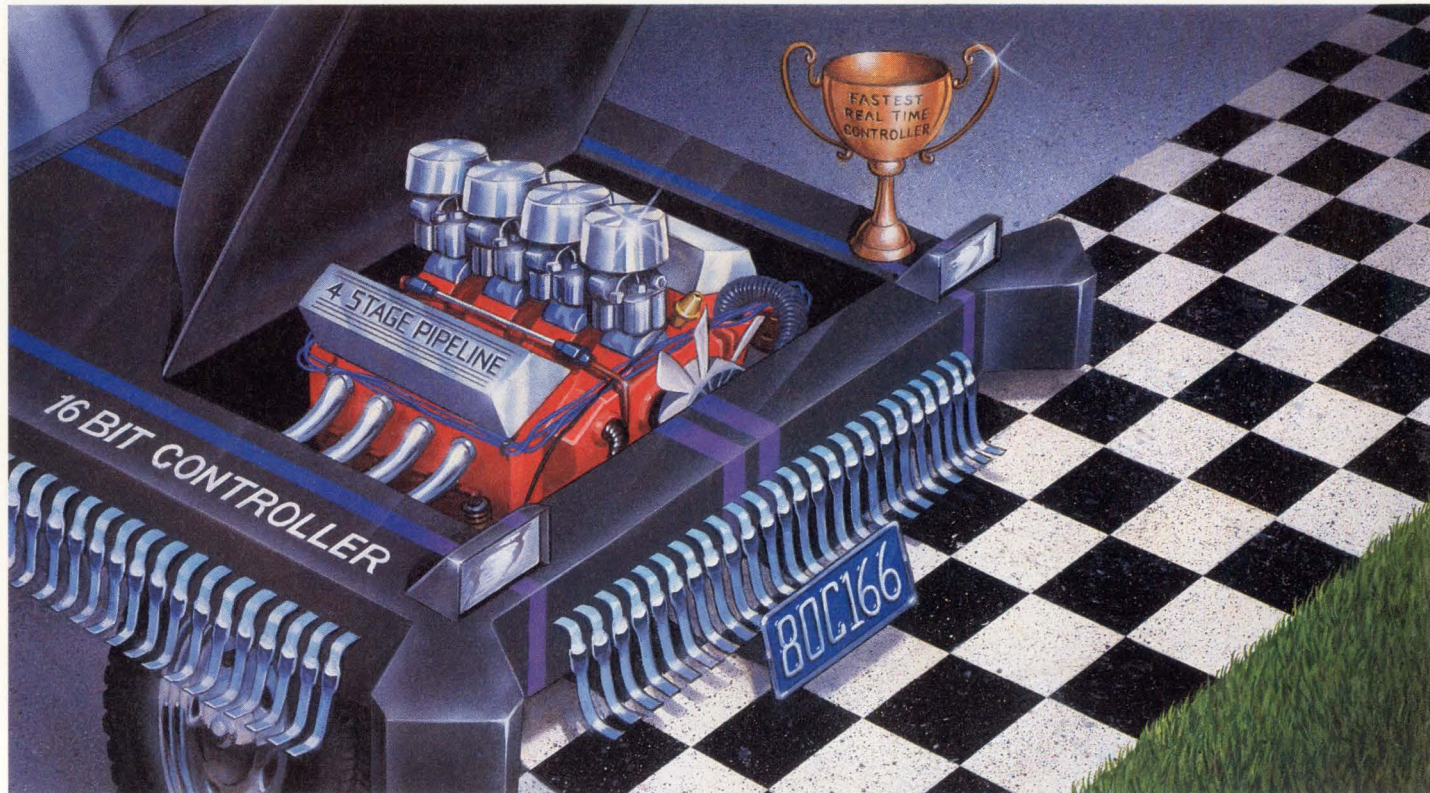

## Introducing A New Level Of Performance, And The World Speed Records To Back It Up.

With the world's only 16-bit microcontroller 4-stage pipeline, the 80C166 gives you winning performance, from start to finish.

With its innovative combination of blazing CPU performance and peripheral functionality, the SAB80C166 has blown past the competition in embedded control speed and performance.

### The Fastest Real-Time Controller In The World.

One reason for its amazing speed, up to 10 native MIPS, is a 4-stage CPU pipeline which can process four instructions simultaneously. This allows 90% of instructions to execute in 100 ns, letting you complete tasks in record time.

The 80C166 also gives you the most effective interrupt performance anywhere, with speeds as fast as 250 ns because the 64 levels of priority are arbitrated each machine cycle.



16- and 8-bit Microcontrollers

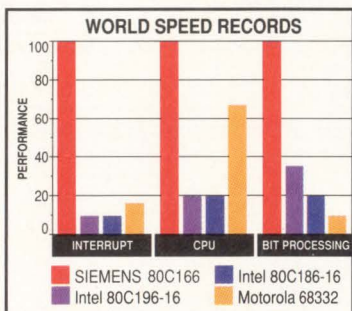

The fully vectored interrupt system allows the fastest identification of interrupt sources. Plus, through the use of a Peripheral Event Controller, which 'steals' just one machine cycle from the CPU, it lets you service peripherals without going through a standard interrupt procedure.

And with a full suite of development tools from world-class vendors, it's no wonder the competition can't keep up.

### The Highly-Integrated 80C517A.

With the Siemens SAB80C517A, we've also brought this high-performance to the 8-bit microcontroller. It offers 10-bit A/D conversion, 32K ROM, 2.2K onboard RAM, and 32- and 16-bit arithmetic functions, while still retaining 8051 software compatibility. And it has 8 data pointers and 68 ports—more than any competitor.

To find out how Siemens can help you set some speed records of your own, call us at **800-456-9229**, and ask for literature package M14A016.

**Siemens  
World Wise, Market Smart.**

## Communications Technology

# Opposing groups struggle to define standards for FDDI using copper wire

DAVE PRYCE, Technical Editor



**Although implementation of the Fiber Distributed Data Interface over twisted-pair copper wiring is not yet a reality, the ANSI X3T9.5 committee may soon resolve the conflicting issues.**

Originally conceived about 10 years ago, the Fiber Distributed Data Interface (FDDI) has evolved into a completely specified set of operating parameters and protocols and a standardized group of components and equipment. (Although the benefits of FDDI are well known, the reader may want to refer to Refs 1 and 2 for detailed information on the complete FDDI system and some representative components.) As specified by the X3T9.5 committee of the American National Standards Institute (ANSI), an FDDI LAN can extend over a circumference of 100 km while connecting as many as 500 nodes in 2-km spacings. Of even greater importance in this age of busy networks, an FDDI LAN speeds data along at 100 Mbps.

In contrast with the high-speed capability of FDDI, Ethernet (IEEE 802.3) operates at only 10 Mbps, and Token Ring (IEEE 802.5) operates at 4 or 16 Mbps. Moreover, Ethernet and Token-Ring LANs are limited to distances of 2.5 and 1.2 km and node spacing of 0.5 and 0.46 km, respectively. Despite these obvious disadvantages, Ethernet and Token Ring have an extremely powerful advantage—they both can operate over twisted-pair copper wire.

Actually, Ethernet has several options for transmission media, including 10Base-2 for thin coaxial cable, 10Base-5 for thick coaxial cable, 10Base-T for un-

shielded twisted pair (UTP), and 10Base-F for fiber cable. However, most Ethernet LANs use either thin coaxial cable (RG-58) or UTP. Token Ring uses either shielded twisted pair (STP) or UTP. IBM has a large installed base using STP.

Most office buildings and factories have a huge installed base of LANs using UTP and STP that company executives are reluctant to scrap. The complexity and cost of installing optical



**Implementing the company's Copper Distributed Data Interface (CDDI), Crescendo Communications' Model 1000 Workgroup Concentrator allows FDDI transmission at 100 Mbps over unshielded twisted-pair wiring.**

FDDI is usually prohibitive. For these reasons, the ANSI X3T9.5 committee has been struggling to define a standard for FDDI using twisted-pair wiring. For reference, Fig 1 shows the basic FDDI configuration, which uses counter-rotating dual rings. Although significant differences exist, the topology is essentially compatible with the IEEE 802.5 Token-Ring standard.

The first proposed standard to the ANSI committee came from a group of companies that defined and published an

# So many interconnection choices.



## One solution.

Today, Augat has the right solution for your semiconductor and board to board interconnection needs.

Augat is providing real solutions to interconnecting today's Industry Standard Microprocessors with our extensive line of PGA and PLCC Sockets. We offer an enhanced metal latch SIMM Socket that allows easy insertion and extraction of the varied SIMM Module configurations that are available.

Augat's patented PAI Contact Technology in our LGA socket, grants your requests for innovation by providing a real world solution to interconnecting the new LGA packages. This technology is the basis for our newly introduced MEZCON line (mezzanine board connector), which solves the typical problems associated with interconnecting parallel stacked boards on a high density grid.

If your board to board needs are more in-line with Industry Standard Bus Structures, Augat's .100 inch centerline cardedge (PC, XT, AT-style), our .050 inch centerline cardedge (MCA Style), and our DIN family of connectors, are value oriented solutions for today's motherboard to daughterboard interconnections.

When you look to Augat for solutions, we provide you with experience, technology and quality that maximizes your value and satisfies your needs.

**AUGAT**<sup>®</sup> *Quality and Innovation*  
INTERCONNECTION PRODUCTS DIVISION

We encourage you to get complete technical and delivery information on these or any other interconnection components you require.

452 John Dietsch Boulevard  
Attleboro Falls, MA 02763 USA  
Tel: (508) 699-9800 FAX: (508) 699-6717



## IMPLEMENTING FDDI

open method for transmitting data at 100 Mbps over shielded twisted pair. These companies, referred to as "The Gang of Five," are Advanced Micro Devices (AMD), Chipcom Corp, Digital Equipment Corp (DEC), Motorola, and Synoptic Communications. Because of its large installed base, IBM quickly endorsed the STP concept.

The intent of the group was to provide interoperable products that could be quickly brought to market. Although all five companies agreed to endorse the eventual standard produced by the X3T9.5 committee, much of their original effort is moot in light of the latest proceedings.

More recently, the Unshielded Twisted-Pair Development Forum (UDF) proposed a standard that allows 100-Mbps transmission using unshielded twisted-pair wiring. Sometimes called "The Gang of Seven," these companies are Apple Computer, AT&T Microelectronics, British Telecommunications, Crescendo Communications, Fibronics International, Hewlett-Packard, and Ungermann-Bass. National Semiconductor has also expressed support for UDF.

### Proposal satisfies STP and UTP

At several meetings held from August through December 1991, UDF presented preliminary research and test results. In the meeting held on December 10, 1991, UDF proposed that the TP-PMD (Twisted Pair-Physical Medium Dependent) working group draft an FDDI specification for both shielded and unshielded twisted pair, and recommended suitable encoding schemes.

The proposed schemes are MLT-3, for data-grade shielded and unshielded twisted pair, and CAP-32, for voice-grade unshielded twisted pair (also known as DIW), as the best choices for the standard. DIW is the designation for internal wiring that contains four pairs of un-

shielded twisted wires. The UDF intends to find a scheme that will support 100-Mbps data rates in accordance with the existing FDDI specification. Present goals are to provide

- Support for UTP DIW (voice grade) wiring at distances of 50 to 100 meters, compliant with FCC Part A.
  - Support for UTP data-grade wiring at a minimum distance of 100m, compliant with FCC Part B.
- The principal key to satisfying

PR-4, 2B1Q has a dc component and has most of its energy spectrum lying below 32 MHz. Although more complicated than PR-4, 2B1Q has potential EMI advantages because of its lower-frequency energy spectrum.

3. **CAP-32**—(Carrierless Amplitude/Phase). A 2-dimensional scheme similar to QAM (Quadrature Amplitude Modulation). CAP-32 has six levels whose spectrum lies entirely between 0 and 30 MHz. Like 2B1Q, CAP-32 is more compli-

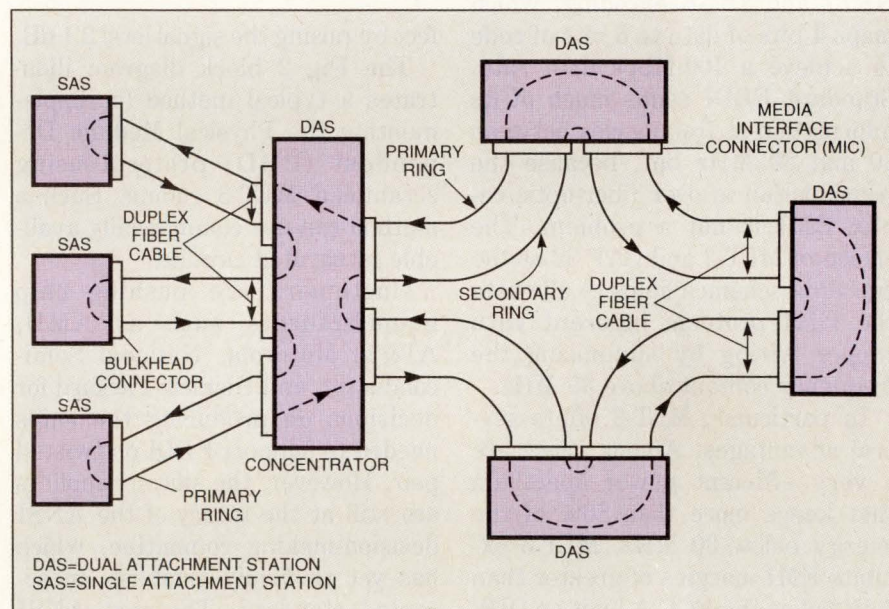

**Fig 1—An FDDI network uses a counter-rotating dual ring that includes fault tolerance and the ability to accommodate both single-attachment and dual-attachment stations.**

these objectives is the choice of an encoding scheme that can meet EMI specifications over the target distances. At various times, all of the following encoding schemes were candidates for use with FDDI over twisted pair:

1. **PR-4**—(Partial Response Class 4). A 3-level scheme whose energy spectrum has nulls at 0 and 62.5 MHz and an energy peak at 32.5 MHz. The advantage of PR-4 is its simplicity.

2. **2B1Q**—A technique that maps bit pairs into two levels, 2B1Q is the line code specified for North American Basic Rate ISDN. Unlike

PR-4 but has significantly better EMI characteristics. Considered a powerful code, CAP-32 is used by the telecommunications industry and is supported by AT&T Microelectronics. CAP-32, however, is the most complex of the schemes and potentially the most expensive to implement.

4. **MLT-3**—(Multi-Level Transitional). Although UDF member Crescendo Communications originally proposed the PR-4 scheme, it now supports MLT-3. According to Crescendo, MLT-3 provides 6 dB less EMI than does PR-4 and adequate FDDI performance over UTP

## IMPLEMENTING FDDI

at lower cost. Moreover, because MLT-3 is essentially a 3-level form of the 2-level NRZI (non-return-to-zero-inverted) scheme, it may be able to use existing FDDI chip sets with the addition of only a few discrete components.

The reason for carefully choosing an appropriate encoding scheme is that the power needed to drive signals 100 meters over copper wire can generate EMI levels that far exceed FCC specifications. Standard FDDI transmission uses NRZI and 4B/5B encoding, which maps 4 bits of data to 5 bits of code to achieve a 100-Mbps data rate. Standard FDDI sends much of its information at frequencies between 30 and 80 MHz but, because the transmission is over fiber-optic cable, EMI is not a problem. The choice of MLT-3 and CAP-32 as the encoding schemes helps to alleviate the EMI problem inherent with copper wiring by minimizing the frequency content above 30 MHz.

In particular, MLT-3 offers several advantages. Among these are a very efficient power spectrum that keeps more than 80% of the energy below 30 MHz. MLT-3 exhibits EMI margins of greater than 6 dB below the FCC A limit on DIW and greater than 16 dB below on data-grade wiring.

## Scrambling minimizes EMI peaks

Another problem not entirely eliminated by the choice of the encoding scheme is the existence of concentrated energy peaks. To minimize these peaks, designers often use scrambling to spread the signal more evenly throughout the encoding scheme's frequency spectrum. In tests conducted independently by AT&T, Crescendo, Hewlett-Packard, and Northern Telecom, scrambling reduced the spectrum peaks of NRZI, MLT-3, and PR-4 codes and cut EMI by 20 dB. Although scrambling multiplies errors by 2x, designers eliminate this ef-



Fig 2—This functional block diagram illustrates a typical method for implementing the FDDI Physical Medium Dependent (PMD) protocol using scrambled MLT-3 coding over copper wire.

fect by raising the signal level 2.1 dB.

The Fig 2 block diagram illustrates a typical method for implementing the Physical Medium Dependent (PMD) protocol using scrambled MLT-3 coding. Such a method can use commercially available integrated circuits.

Customers are pushing chip manufacturers such as AMD, AT&T, Motorola, National Semiconductor, and Hewlett-Packard for decisions on producing the chips needed to support FDDI on twisted pair. However, the silicon suppliers are still at the mercy of the ANSI decision-making committee, which has yet to firmly establish an accepted standard. The next ANSI meeting, scheduled for February 1992, may resolve this issue. In the meantime, chip suppliers no doubt have silicon warming up on the back burner that can take advantage of the best-possible guess of the committee's thinking.

Exhibiting a singular dedication to supporting FDDI transmission over UTP, Crescendo Communications recently introduced its Workgroup Concentrator and an SBus adapter for use with Sun workstations called Copper Distributed Data Interface (CDDI). The technology allows 100-Mbps transmission over unshielded twisted-pair wiring. The CDDI-based products, which are compatible with current FDDI standards, passed inter-

operability tests at Advanced Micro Devices' Networking Test Center. CDDI meets FCC standards for class A applications over data-grade wiring as long as 100 meters.

Although the products are priced lower than fiber-optic hubs and adapter cards, their greatest advantage is their ability to use existing unshielded wiring rather than requiring the installation of expensive fiber-optic cables and connectors. You can also use the Workgroup Concentrator and CDDI SBus adapter with shielded twisted-pair wiring already installed for IBM Token-Ring LANs to upgrade from 16 to 100 Mbps.

The availability of 100-Mbps FDDI capability for STP and UTP will enable customers to take advantage of existing LANs and upgrade to FDDI without any change in the wiring infrastructure. Because most intelligent-network installations are unshielded, this capability will allow users to protect their current networking investments while providing a versatile, upward migration path.

Until now, the high cost of FDDI has restricted its use primarily to backbone applications, which link a number of lower-bandwidth LANs such as Ethernet and Token Ring. The use of UTP for FDDI networks will provide significant reductions in both wiring and component costs. In existing installations, system in-

# THINK OF ADDING EIGHT NEW NSP PLAYERS TO YOUR TEAM!

And the rules say all can play at the same time.

Last year the Semiconductor Products Center of Hughes Aircraft Company announced "a whole new ballgame" with an initial lineup of nine multitasking NSP players. (Remember, these are the Nonvolatile Serially Programmable ICs that can work together in any order, won't forget their plays and can take new instructions anytime from homeplate.)

Hughes NSP devices are so enthusiastic about fielding another eight new more specific data. No wonder our IC engineers are so enthusiastic about fielding another eight new NSP players...with even more to come.

These new NSP devices provide a greater variety of functions and extend the capabilities of existing NSP models. They feature micro power, wide operating voltage range, common serial interface, wide temperature range and single power supply. Also, each device has a nonvolatile memory with redundant memory elements to insure reliable storage of settings while power is removed.

For a complete information packet, contact Hughes Semiconductor Products Center, P.O. Box H, Newport Beach, CA 92658; or call the NSP Hotline Number (714) 759-6589 or FAX to (714) 759-2913.

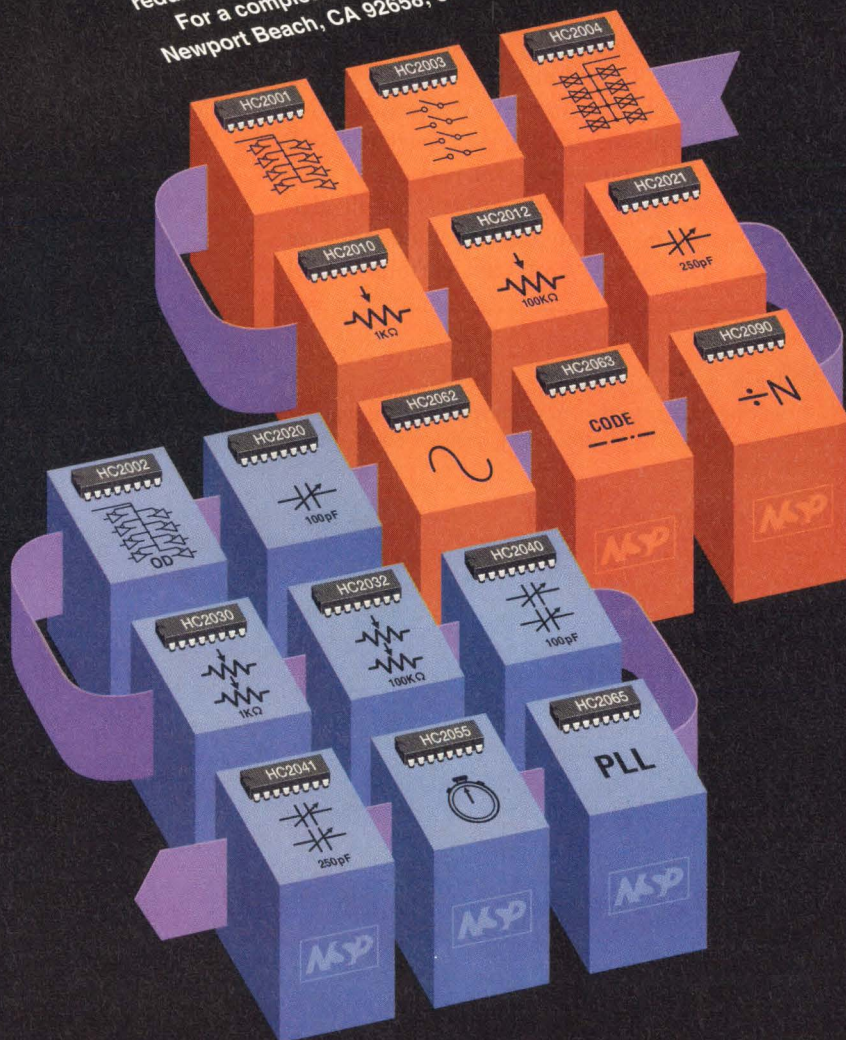

**HUGHES**

SEMICONDUCTOR PRODUCTS CENTER  
Industrial Electronics Group

## IMPLEMENTING FDDI

tegrators will be able to simplify wiring and minimize costs by taking advantage of existing UTP wiring.

Proponents contend that, in new installations, the use of UTP wiring can provide as much as a 2× cost reduction compared with shielded twisted pair, and a 5× reduction compared with optical fiber. This reduction in wiring costs, together with savings at the component level, promises to make FDDI cost effective in PC and workstation LANs as well as the traditional backbone applications.

Taking the opposite tack to that of the twisted-pair working group, other ANSI X3T9.5 working groups are exploring low-cost alternatives to FDDI's fiber-based PMD (Physical Medium Dependent) layer. Relative to copper-based implementations, a low-cost fiber PMD offers several advantages, including longer transmission distances. As mentioned earlier, the twisted-pair PMD proposals currently under evaluation are limited

to distances of 50 to 100 meters. The low-cost fiber proposal currently under consideration would extend that distance to 500 meters.

Other advantages include greater EMI/RFI immunity, a higher level of security, and compatibility with existing FDDI PHY (Physical Layer) and MAC (Media Access Control) devices. The drive to develop a lower-cost, fiber-based PMD focuses on two key points: the cost of the fiber connector and the cost of the fiber-optic transceiver. So far, the most significant progress is the working group's selection of a low-cost alternative to the MIC (Media Interface Connector). The group also expects to achieve economies in transceiver costs because of the reduction of node distance from 2 km to 500 meters.

Exactly how all of these various proposals and current activities will shake out is not yet certain. It may be that a single approach will ultimately dominate. Much depends on the success of the various ANSI

working groups in attaining the best cost/performance tradeoff to satisfy the greatest number of users. One thing is clear, however. The benefits of FDDI performance will soon extend beyond backbone-only applications to PC and workstation LANs. **EDN**

## References

1. Gallant, John, "FDDI Stations," *EDN*, October 1, 1991, pg 88.
2. Pryce, Dave, "Fiber-Optic Transceivers," *EDN*, March 1, 1991, pg 61.

## Article Interest Quotient (Circle One)

High 470 Medium 471 Low 472

## For more information . . .

For more information on the FDDI activities discussed in this article, circle the appropriate numbers on the Information Retrieval Service card or use EDN's Express Request service. When you contact any of the following companies directly, please let them know you read about them in EDN.

**Advanced Micro Devices**  
Box 3453  
Sunnyvale, CA 94088  
Contact: Maureen O'Connell  
(408) 982-7880  
**Circle No. 686**

**Apple Computer**  
20525 Mariani Ave  
Cupertino, CA 95014  
Contact: Ramiro Calvo  
(408) 974-1500  
**Circle No. 687**

**AT&T Microelectronics**  
555 Union Blvd  
Allentown, PA 18103  
Contact: Juan Figueroa  
(215) 439-7683  
**Circle No. 688**

**British Telecommunications**  
802 Parker Tower  
43 Parker St  
London, WC2B5PS UK  
Contact: Andrew Campling  
44 71 380-2779  
**Circle No. 689**

**Chipcom Corp**  
118 Turnpike Rd  
Southborough, MA 01772  
Contact: John Ricciardone  
(508) 460-8900, ext 4455  
**Circle No. 690**

**Crescendo Communications**  
710 Lakeway Dr  
Sunnyvale, CA 94086  
Contact: Buck Gee  
(408) 732-4400  
**Circle No. 691**

**Digital Equipment Corp**  
550 King St  
Littleton, MA 01460  
Contact: Joyce Radnor  
(508) 486-5096  
**Circle No. 692**

**Fibronics International**  
Independence Park  
Hyannis, MA 02601  
Contact: Steve Cooper  
(508) 778-0700  
**Circle No. 693**

**Hewlett-Packard**  
8000 Foothills Blvd  
Roseville, CA 95678  
Contact: Berton Keith  
(916) 785-4621  
**Circle No. 694**

**Motorola Inc**  
6501 William Cannon Dr W  
Austin, TX 78735  
Contact: Rhonda Dirvin  
(512) 891-2140  
**Circle No. 695**

**National Semiconductor**  
Box 58090  
Santa Clara, CA 95052  
Contact: Karen Parker  
(408) 721-5000  
**Circle No. 696**

**Northern Telecom Inc**  
104 Airport Rd  
Concord, NH 03301  
(603) 224-0511  
**Circle No. 697**

**Synoptic Communications**  
Box 58185  
Santa Clara, CA 95052  
Contact: Rene Shimada Siegel  
(408) 764-1013  
**Circle No. 698**

**Ungermann-Bass**  
Box 58030  
Santa Clara, CA 95052  
Contact: Jayshree Ullal  
(408) 562-7647  
**Circle No. 699**

# True portables are totally off the wall.

No outlets. No rechargers. No reliance on AC whatsoever. That's true portability. It's what the world is coming to. And it runs on easy-to-replace primary batteries. The next generation promises even smaller, lighter weight, more convenient portables. That depends on you, and you can depend on us.

Duracell is the primary source for primary power. We offer you a world of technical expertise and marketing experience in developing powerful solutions for computers, cellular phones and more. Let us help you

select a primary battery system from our broad line that includes alkaline and high power lithium manganese dioxide batteries.

Call us for application-specific data, design-in assistance, or just more information. Our OEM hotline number is (800) 544-5454, Ext. 3281. Or fax us at (203) 791-3273.

True portability is the cutting edge. And it's in your power.

**DURACELL®**  
PORTABILITY IS PRIMARY



Move into our i960™ CA processor  
and get our 32-bit architecture in its  
most sophisticated form.

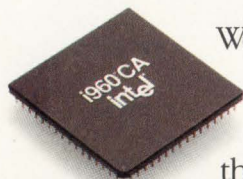
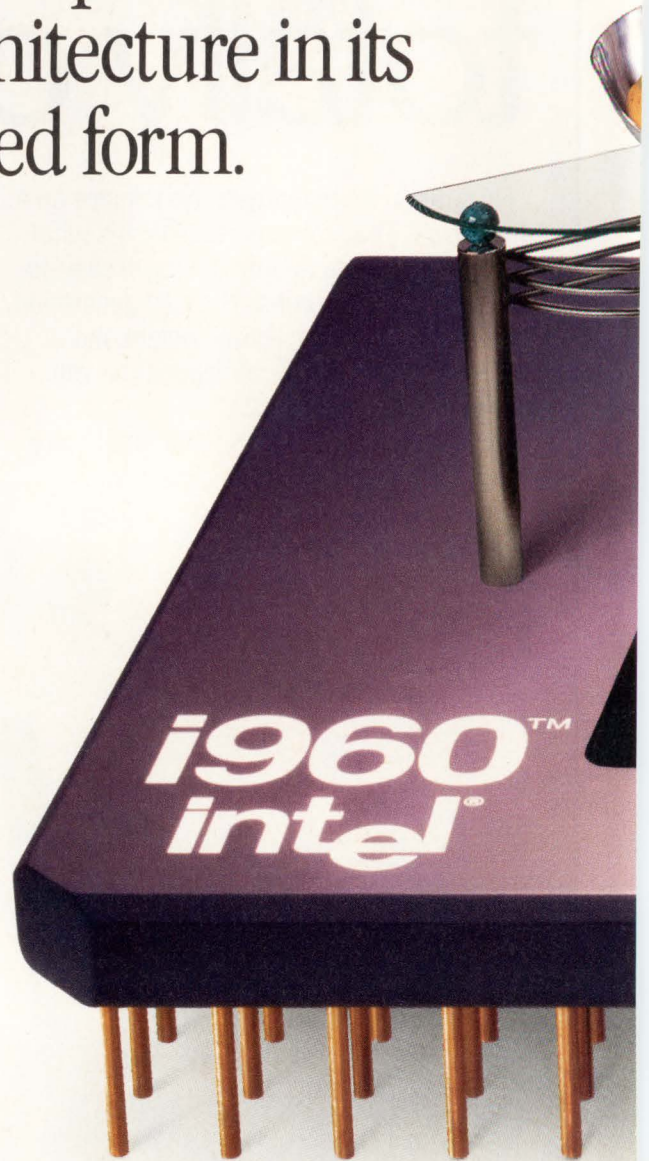

Welcome to life in the fast lane. We hope you can handle the pace, because there is no stopping the i960™ CA RISC microprocessor.

It not only delivers the highest level of system throughput, but it's also the only superscalar processor that delivers high

power for embedded applications.

Of course, just because the i960 CA processor is sophisticated doesn't mean it's hard to use. Quite the contrary. Its highly integrated design with Bus, Interrupt and DMA controllers all on-chip makes it easier to design with and increases its cost-effectiveness.

And while the i960 CA processor may be

©1991 Intel Corporation. i960 is a trademark of the Intel Corporation. All rights reserved.



your dream architecture, its design gives you plenty of room for upward growth. Add to that the comprehensive array of development tools, and your high-end imaging, communication and distributed I/O products will be set for life.

So if your design calls for something sophisticated, call 800-548-4725 for the i960

Family Welcome Guide (ask for literature packet A9A22). And make your move into a neighborhood with real power.

**intel**®

The Computer Inside.™

**NEW**  
2900/3900  
Programming Series starts at \$2995!

# The new 3900 takes you wherever technology goes.

At the speed technology is advancing, you need to be ready for anything. On a limited budget.

The NEW 3900 Programming System keeps up with your most advanced designs while keeping device-programming costs down. It offers leading-edge support for FPGAs, PLDs, memory devices, and microcontrollers up to 88 pins, with future device and package capabilities built in. Yet this support is



offered in device libraries so you pay for only

what you need, when you need it. And you can get into the 2900/3900 Programming Series for

as little as \$2995.\* Move up to 88-pin support and beyond with a simple upgrade.

Find out how the 3900 can make

your future affordable.

Call today for more information and we'll also send you a FREE copy of Data I/O's all-new, and expanded Wall Chart of Programmable Devices (a \$24.95 value).

To qualify, just call us with the brand name and serial number of any programmer you are currently using.



**1-800-3-DataIO**  
(1-800-332-8246)

\*U.S. list price only.

**Data I/O Corporation** 10525 Willows Road N.E., P.O. Box 97046, Redmond, WA 98073-9746, U.S.A. (206) 881-6444  
1-800-3-DataIO (1-800-332-8246)

**Data I/O Canada** 6725 Airport Road, Suite 302, Mississauga, Ontario L4V 1V2 (416) 678-0761

**Data I/O Europe** 660 Eskdale Road, Winnersh, Wokingham, Berkshire, United Kingdom RG11 5TS, 0734 448899

**Data I/O GmbH** Lochhamer Schlag 5A, 8032 Graefelfing, Germany, +49 (0)89-858580

**Data I/O Japan** Sumitoseimei Higashishinbashi Bldg., 8F, 2-1-7, Higashi-Shinbashi, Minato-Ku, Tokyo 105, Japan  
011-81-3-3432-6991

**Data I/O Limited** 660 Eskdale Road, Winnersh, Wokingham, Berkshire, United Kingdom RG11 5TS, 0734 440011

©1992 Data I/O Corporation

CIRCLE NO. 51

# DATA I/O



## HIGH-SPEED-CPU DESIGN

# 40-MHz CMOS circuits send designers back to school

JOHN GALLANT, Technical Editor

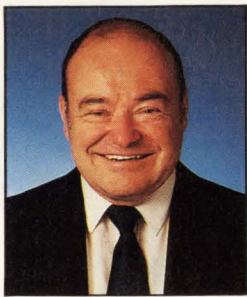

**CPUs that run at 40 and 50 MHz are forcing CMOS designers to amass ECL design techniques to make circuits that function in this ethereal realm.**

Microstrip, strip line, characteristic impedance, trace delays, matched-line terminations, and clock skew. If confronted with this list of terms, most CMOS designers working with 25-MHz or slower clock speeds would sing an old Fats Waller tune: "Never heard of such stuff." However, as CMOS-CPU speeds reach beyond 40 MHz, designers must learn techniques in which these terms are part of the common lexicon.

High-speed CMOS circuit design entails minimizing clock skew and transmission-line effects, eliminating extraneous noise and crosstalk, and managing heat dissipation. Fortunately, the novice can take advantage of an array of advice and guidelines accumulated by high-speed designers in other technologies—particularly ECL.

Everything changes for CMOS design at 40 MHz. High CPU speeds necessitate clocks having fast rise and fall times. Because a CPU initiates each event based on clock-edge transitions, slow rise and fall times increase the ambiguity of an event's time of occurrence. Minimizing the uncertainty of clock-edge transitions is the system designer's primary concern when dealing with CPUs operating at 40 MHz or faster.

The number-one headache in high-speed design is clock skew. The system

clock must be distributed to every IC in the system that is operating at the CPU speed. The ICs include not only the CPU but also multiple secondary cache RAMs, the cache controller, the main-memory controller, and any other ASICs operating at the CPU speed. Because these ICs can number 15 or more, you'll need buffers to distribute the crystal clock reference.

## Don't let buffers skew you

Clock skew is the time differential between edge transitions for different buffered outputs. Buffers generate three types of clock skew: intrinsic,

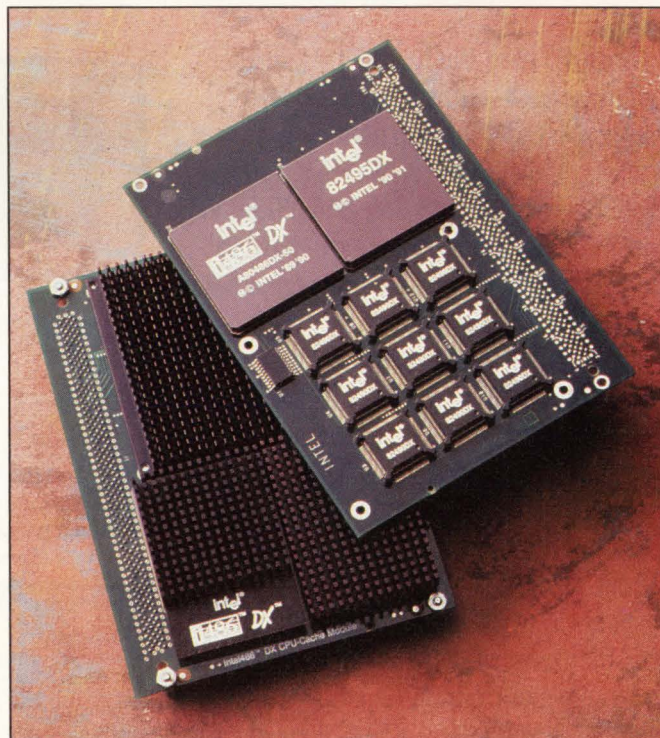

Multiple high-speed chips on a single board require adequate heat sinks. The Intel 486 DX cache module dissipates a maximum of 21W and requires a minimum air flow rate of 200 LFM (linear ft/min).

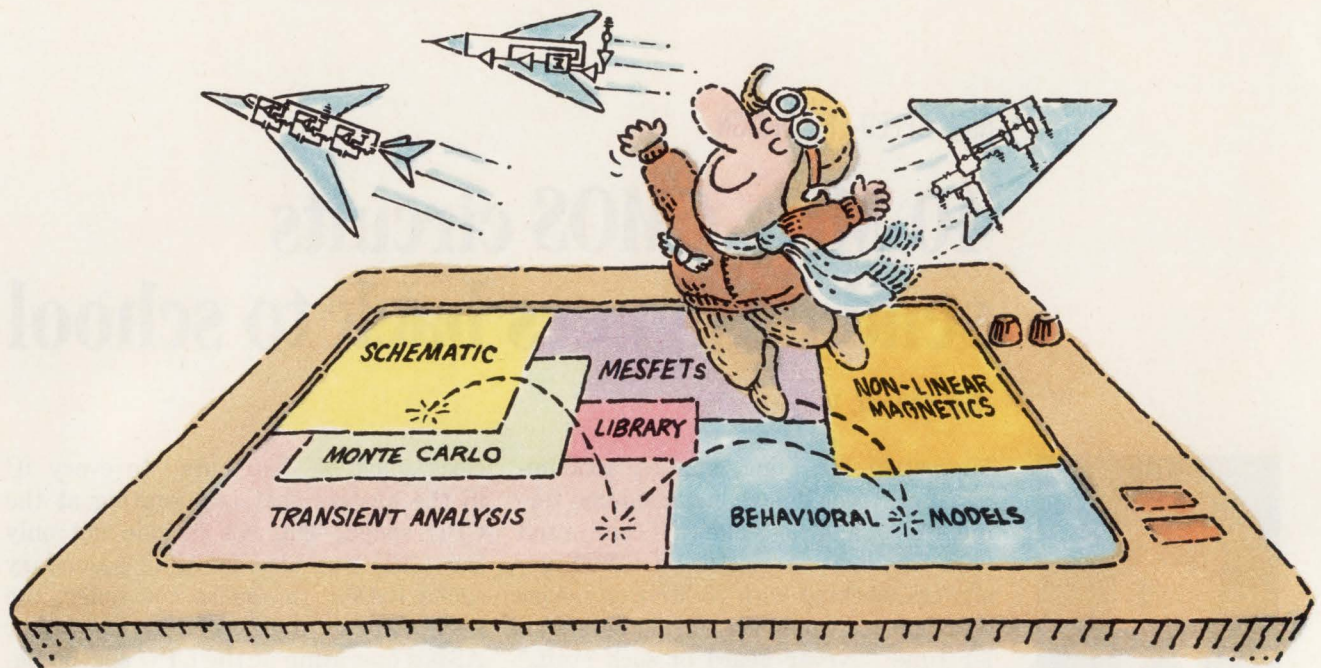

# THE NEW MICRO-CAP III.<sup>TM</sup> SO YOU CAN TEST-FLY EVEN MORE MODELS.

It wasn't easy. But we did it. Made the long-time best-selling IBM® PC-based interactive CAE tool even better.

Take modeling power. We've significantly expanded math expression capabilities to permit comprehensive analog behavioral modeling. And, beyond Gummel Poon BJT and Level 3 MOS, you're now ready for nonlinear magnetics modeling. Even MESFET modeling.

Analysis and simulation is faster, too. Because the program's now in "C" and assembly language. That also means more capacity — for simulating even larger circuits.

As always, count on fast circuit creation, thanks to window-based operation and a schematic editor. Rapid, right-from-schematics analysis — AC, DC, fourier and transient — via SPICE-like routines. The ability to combine digital/analog circuit simulations using integrated switch

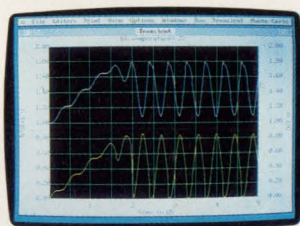

*Transient analysis*

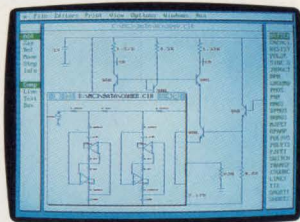

*Schematic editor*

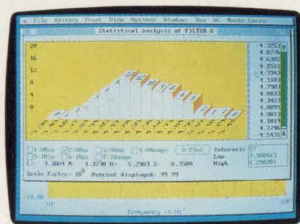

*Monte Carlo analysis*

models and parameterized macros. And stepped component values that streamline multiple-plot generation.

And don't forget MICRO-CAP III's extended routine list — from impedance, Nyquist diagrams and BH plots to Monte Carlo for statistical analysis of production yield. The algebraic formula parsers for plotting virtually any function. The support for Hercules, CGA, MCGA, EGA and VGA displays. Output for plotters and laser printers.

Cost? Still only \$1495. Evaluation versions still only \$150. Brochure and demo disk still free for the asking. Call or write for yours today. And see how easily you can get ideas up and flying.

**spectrum**

1021 S. Wolfe Road  
Sunnyvale, CA 94086  
(408) 738-4387

## HIGH-SPEED-CPU DESIGN

pulse, and extrinsic. Intrinsic skew is the differential between outputs on the same IC. In systems operating slower than 25 MHz, you could often use a 74ALS244A octal line driver as a clock buffer. Although these drivers don't specify the intrinsic skew, you can estimate the skew by subtracting the maximum from the minimum specified propagation delay—approximately 3 nsec.

Because 3-nsec intrinsic skew is unacceptable at 40-MHz clock rates, vendors offer clock drivers having specified intrinsic skews of 1 nsec or less. Integrated Device Technology's 49FCT805 (\$8.40 (1000)) is a CMOS dual 1- to 5-line driver having a maximum intrinsic skew of 700 psec. Motorola's MC10H641 (\$15.10 (100)) is a PECL (pseudo emitter-coupled logic) 1- to 9-line driver having a maximum intrinsic skew of 500 psec. (PECL is ECL that operates from 0 to 5V.) Texas Instruments' 74ACT11208 (\$6.50 (1000)) is a CMOS dual 1- to 4-line driver that has a maximum intrinsic skew of 1 nsec. All of these drivers can sink 24 mA.

Clock buffers also generate pulse skew. Pulse skew is the difference in propagation delay between a low-to-high transition and a high-to-low transition for a single buffer output. Pulse skew affects the output clock's duty cycle, which is an important specification for most high-speed CPUs. For example, the period of a 80486  $\mu$ P's 50-MHz clock must have maximum rise and fall times of 2 nsec and a minimum clock high or low time of 7 nsec. Severe clock skew can occur when the crystal oscillator has an uncontrolled duty cycle or when the buffer's pulse skew is large.

## PLLs align outputs to input

When large clock fan-outs require multiple driver ICs, the skew variations between parts add to the clock skew. A new class of clock driver has emerged in the past cou-

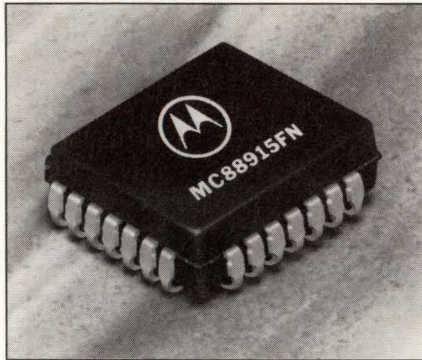

**A PLL clock driver can multiply a low-frequency input clock by 2 before clock distribution. Motorola's MC88915 CMOS PLL clock driver operates as fast as 40 MHz and has an output as high as 80 MHz.**

ple of years that reduces pulse skew and part-to-part skew, which is a variety of extrinsic skew. These clock drivers contain a phase-locked loop (PLL). The external crystal oscillator drives the signal input to the PLL's phase-frequency detector, and a feedback signal from one of the chip's output buffers drives the detector's reference input.

Because the PLL adjusts the phase of the output buffers to the phase of the external crystal oscillator, part-to-part skew variations between multiple PLL clock drivers are virtually eliminated. In addition, by using a VCO whose frequency is double the crystal frequency and a divide-by-2 circuit to drive the output buffers, the PLL clock driver can maintain a 50% duty cycle and thereby eliminate pulse skew.

Avasem Corp offers three CMOS PLL clock drivers. The AV9170 (\$7.15 (1000)) contains one PLL, which can externally drive an octal buffer, such as a 74HC244. You feed back one of the buffer outputs to the reference input on the IC to complete the loop. The AV9127 (\$6.87 (1000)) and AV9129 (\$6.95 (1000)) contain four independent PLLs that operate from a single external crystal source of 14.318 MHz. The chips generate all the necessary clock frequencies for 8088,

80286, 80386, and 80486  $\mu$ Ps. The PLL drivers have an intrinsic skew of 1 nsec for all Q output buffers.

Motorola's MC88915 (\$15.10 (100)) is a CMOS PLL clock driver that has a specified intrinsic skew of 500 psec for its five buffered Q outputs. The chip can provide outputs at twice and one-half the Q output frequency. The maximum Q output frequency is 40 MHz, and the maximum output frequency is 80 MHz.

Triquint Semiconductor has three families of PLL clock drivers that operate with input frequencies of 25, 33, 40, or 50 MHz. The GA1110 (\$33.20 (100) for 50-MHz version) provides six buffered outputs having an intrinsic skew of 250 psec at the same frequency as the input. The GA1486 (\$29.80 (100) for 50-MHz version) is similar to the GA1110 but provides five buffered outputs of one polarity and one buffered output of the opposite polarity. The GA1210 (\$37.40 (100) for 50-MHz version) gives you the option of using an input frequency that is twice the output frequency.

Triquint fabricates its PLL clock drivers in GaAs, which enables the loop VCO to run at 400 to 500 MHz. The VCO drives state-machine logic, which adjusts the feedback division ratio and provides a means of adjusting the edge displacement for any buffered output by multiples of the VCO period. You can adjust a clock edge to be earlier or later than the edge of the reference feedback signal. The edge adjustments are  $n \times 2$  nsec when the VCO frequency is 500 MHz.

Although the latest generation of clock-driver ICs can keep clock-buffer skews manageable, you must still pay attention to extrinsic skew and transmission-line effects. Extrinsic skew is external to the buffers. It is the time differential that occurs when you send a fast-rise-time signal on board traces that have different lengths and capaci-

## HIGH-SPEED-CPU DESIGN

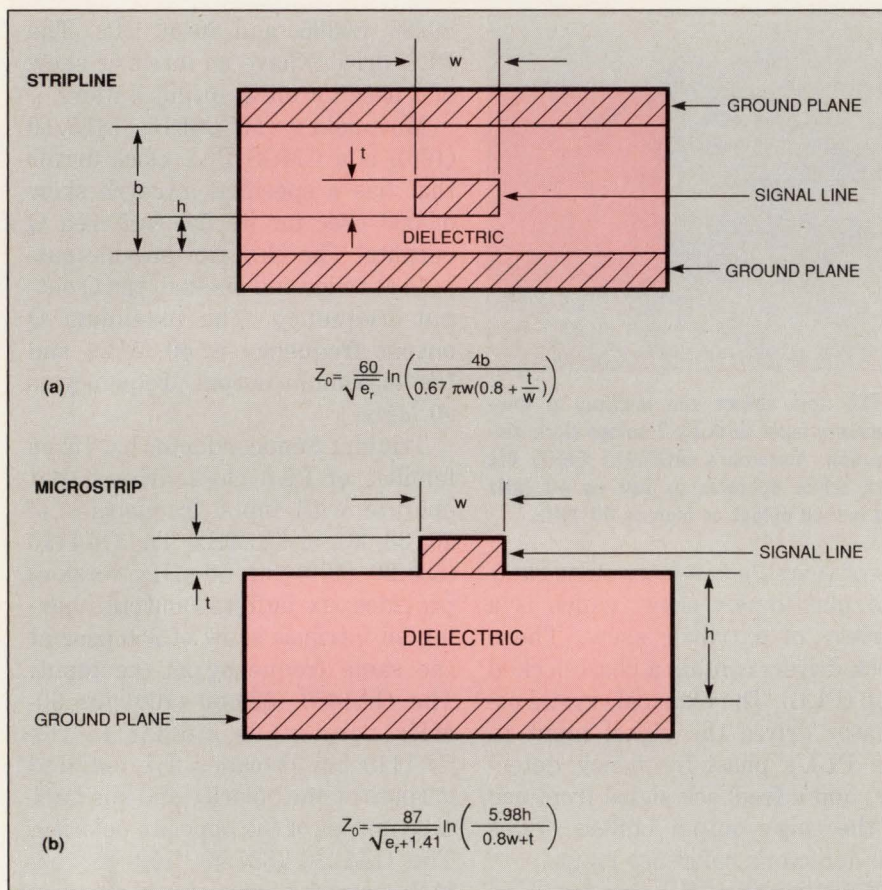

Fig 1—PC-board transmission lines come in two flavors—strip line (a) and microstrip (b). The clock driver must drive a line's characteristic impedance ( $Z_0$ ), which is a function of the trace geometry and the board's relative dielectric constant, ( $\epsilon_r$ ).

tive loads. To compensate for extrinsic skew, you must distribute high-speed clock lines on a board using controlled-impedance microstrip or strip line (Fig 1).

Sending a fast-rise-time signal over a pc-board trace from point A to point B requires a finite transit time, called trace delay. In CPU designs operating slower than 25 MHz, the rise time of a signal is generally slow enough so that all devices on a single trace behave as lumped elements connected to a single wire. However, if a signal's rise and fall times are comparable to a trace length's transit time—which is often the case for designs operating at greater than 40 MHz—devices on the line receive the signal at delayed time intervals. Unless the trace is a controlled-impedance

transmission line, severe ringing can occur. This ringing can exceed a logic threshold, thereby creating timing havoc.

In low-frequency digital designs, you usually think of connecting one IC to another IC on the pc board. In high-frequency digital designs, you must think of a bucket brigade in which the output of an IC drives a transmission line, which in turn drives the input to another IC. Transmission lines were initially employed only at microwave frequencies, but ECL designers have used these principles for years to interconnect high-speed digital circuits. Ref 1 is an excellent compendium of digital transmission-line basics, tips, and techniques. Although the handbook is ECL orientated, the information is applicable to

high-speed CMOS designs as well.

Ref 1 includes a rule of thumb for predicting whether a pc-board trace will exhibit transmission-line effects. You can consider a trace to be a transmission line when the length of the trace is equal to or greater than the signal rise time divided by twice the loaded-trace transit time:

$$L_{MAX} = t_R / 2t'_{PD} \text{ ft} \quad (1)$$

where  $t_R$  is the pulse rise time in nsec and  $t'_{PD}$  is the loaded-trace transit time in nsec/ft.

Ref 1 shows how to calculate the unloaded-trace transit time for a conductor and how to modify the time to account for capacitive loading. The unloaded transit time depends on a board's relative dielectric constant and trace geometry and is typically about 2 nsec/ft. Capacitive loading includes not only the input capacitance for CMOS gates located on the trace but also socket capacitances and plated-through-hole capacitances. Capacitive loading can produce a loaded-trace transit time of approximately 3 nsec/ft.

Assuming a clock rise time of 1 nsec for the high-speed clock and a 3-nsec/ft loaded-trace transit time, Eq 1 indicates that all trace lengths greater than 2 in. will exhibit transmission-line effects. To reduce the ringing these effects would cause, you must terminate each trace using its characteristic impedance. Ref 1 describes how to calculate the characteristic impedance and discusses the pros and cons of series, parallel, and diode terminations.

To compensate for extrinsic skew you should lay out the pc board so that each distributed clock line has the same unloaded-trace transit time. Ref 1 provides some good guidelines for board layout, but you should simulate your layout on a computer using Spice models before committing the design to hardware.

# Within budget. Without compromise.

Get more of what you want in a 6½ digit DMM for just \$995.

The HP 34401A gives you more performance than any other DMM for the price. More resolution. Better accuracy. The highest reading speed. Fastest throughput. And widest AC bandwidth.

It has more standard features. Like HP-IB, RS-232 and built-in SCPI commands for more system flexibility. Plus ten extended functions including continuity, diode test, limit test, reading hold, dB and null to give you greater flexibility on the bench.

What more could you want? The HP 34401A also comes with a 3-year warranty, standard.

☎ For more information, or same-day shipment from HP DIRECT, call 1-800-452-4844\*\*. Ask for Ext. T511. And we'll send you a data sheet.

HP 34401A Digital Multimeter	
DC Accuracy (1 year)	0.0035%
AC Accuracy (1 year)	0.06%
Maximum input	1000 Vdc
Reading speed	1000/sec
Resolution	100 nV, 10 nA, 100 μΩ

\* U.S. list price

\*\* In Canada call 1-800-387-3867, Dept. 434

There is a better way.

 **HEWLETT  
PACKARD**



© 1992 Hewlett-Packard Co. TML1D135/B/EDN

## HIGH-SPEED-CPU DESIGN

Enhanced versions of the Spice circuit-analysis program from Microsim Corp (Irvine, CA) and Meta-Software (Campbell, CA) let you interconnect circuit elements via transmission lines.

Vendors of high-speed CPUs often supply Spice modeling parameters for the on-chip line receivers and buffers that externally interface with high-speed lines. These vendors also provide lumped-parameter models, including parasitics, for specific packaging configurations. You can use the models as subroutines for the main Spice circuit model.

In addition to Spice modeling, automatic design tools are also becoming a necessity in high-speed design. You must still physically lay out the board based on the Spice model simulation. Then, EDA tools from companies such as Mentor Graphics Corp (Beaverton, OR) will automatically route lines and place components on a pc board. The tools use algorithms that determine minimum and maximum line lengths, multilayer-pc-board restrictions, impedance terminations, and EMI and crosstalk susceptibility.

CPU vendors are aware of the new design challenges confronting the CMOS designer as clock rates increase. Multichip modules, for ex-

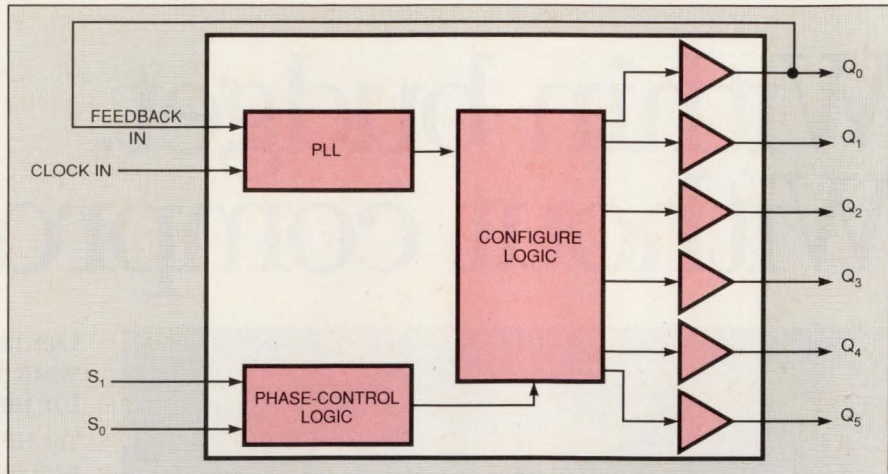

Including a PLL in the clock driver reduces part-to-part skew to values as small as the loop phase error. Triquint Semiconductor's GA1xxx family also has a 500-MHz VCO that can advance or retard distributed clocks in 2-nsec increments.

ample, can ease extrinsic skew and transmission-line effects. Intel offers its 50-MHz 80486 DX  $\mu$ P on a multichip module that also has an 82495 DX cache controller and as many as nine 82490 DX cache SRAM (static RAM) chips. The nine SRAM chips provide 256 kbytes of secondary cache RAM. The \$1314 module measures 6.1  $\times$  4.38 in. Surface mounting lets the 50-MHz CPU bus on the module transfer burst data at 160 Mbytes/sec.

The 486 cache module confines the critical 50-MHz signal lines to a small physical area, thereby reducing transmission-line effects.

The large secondary cache lets you design a hierarchical bus system in which the module's resident CPU bus operates at 50 MHz and the secondary cache system connects to an external main memory bus operating at 25 MHz. You can connect the main memory bus to an 8.33-MHz EISA bus via standard logic-interface chips.

The hierarchical bus system doesn't completely get you out of the woods, however. You must still design a 50-MHz clock-distribution system to drive the CPU, cache controller, and nine cache SRAM chips. You must also design an

## For more information . . .

For more information on the high-speed CPU products discussed in this article, circle the appropriate numbers on the Information Retrieval Service card or use EDN's Express Request service. When you contact any of the following manufacturers directly, please let them know you read about their products in EDN.

**Avasem Corp**  
1271 Parkmoor Ave  
San Jose, CA 95126  
(408) 297-1201  
FAX (408) 925-9460  
Circle No. 662

**Cypress Semiconductor Corp**  
3901 N First St  
San Jose, CA 95134  
(408) 943-2600  
Circle No. 663

### VOTE . . .

Please also use the Information Retrieval Service card to rate this article (circle one):  
**High Interest 482 Medium Interest 483 Low Interest 484**

**Integrated Device Technology**  
3236 Scott Blvd  
Santa Clara, CA 95054  
(408) 727-6116  
FAX (408) 727-3468  
Circle No. 664

**Intel Corp**  
3065 Bowers Ave  
Santa Clara, CA 95051  
(408) 987-8080  
Circle No. 665

**MIPS Computer Systems Inc**  
950 DeGuigne Dr  
Sunnyvale, CA 94086  
(408) 720-1700  
FAX (408) 524-7950  
Circle No. 666

**Motorola Inc**  
2200 W Broadway  
Mesa, AZ 85202  
(602) 962-2085  
Circle No. 667

**Texas Instruments Inc**  
Box 655012, MS 57  
Dallas, TX 75265  
(800) 336-5236  
Circle No. 668

**Triquint Semiconductor Inc**  
Group 700, Box 4935  
Beaverton, OR 97076  
(503) 644-3535  
FAX (503) 644-3198  
Circle No. 669



# Within budget. Without compromise.

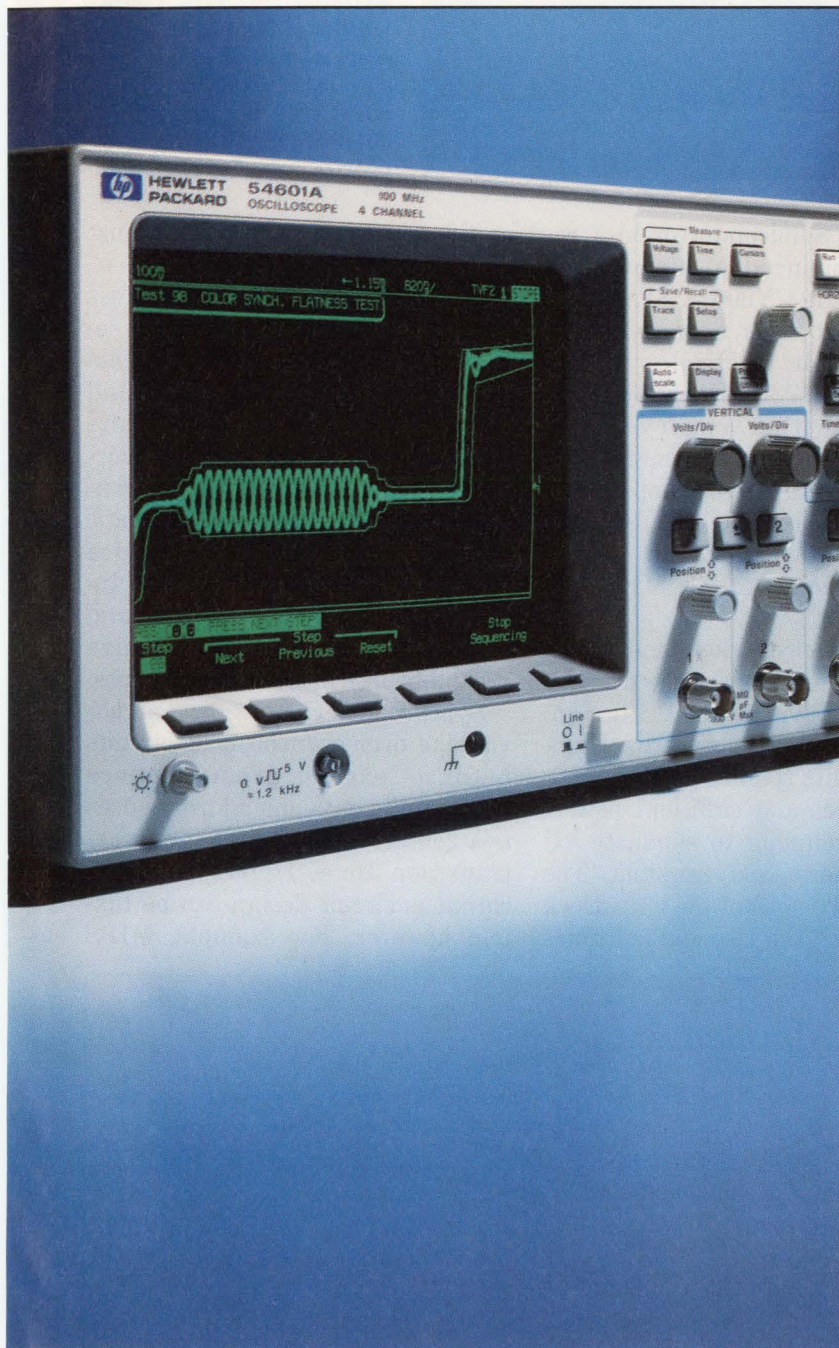

## The value of this 100 MHz digital scope is easy to see.

Take a close look at the HP 54600 oscilloscope, and you can't help but notice certain things.

It looks and feels like an analog scope, with dedicated knobs and a display that responds instantly to your control changes. Yet it has all the digital power that analog can't give you—high accuracy, automatic measurements, hard copy output and programmability. And superior viewing of virtually any waveform, even at low rep rates and slow sweep speeds.

But what really stands out is that the HP 54600 gives you this performance for just **\$2,895** (4-channel) and **\$2,495** (2-channel version)\*. And that's a value worth looking into.

☎ For more information, or same-day shipment, call **HP DIRECT, 1-800-452-4844\*\***. Ask for Ext. T505. And we'll send you a data sheet.

HP 54600 Digital Oscilloscope	
No. of channels	2 or 4
Bandwidth	100 MHz
Timebase accuracy	±0.01%
Vertical accuracy	±1.5%

\* U.S. list price

\*\* In Canada call 1-800-387-3867, Dept. 435

There is a better way.



© 1992 Hewlett-Packard Co. TMCOL139/B/EDN

## HIGH-SPEED-CPU DESIGN

ASIC for the main memory-bus controller using state-machine logic that operates at 50 MHz. Ref 2 describes how to design the clock system; Ref 3 details designing the memory-bus controller.

Cypress Semiconductor now offers the entire SPARC chip set on multichip modules, called SPARCCore modules, that interface with the Mbus at 25, 33, or 40 MHz. Two of the modules, the \$1450 CYM6001K and the \$1675 CYM6003K, contain a CY601 integer unit, a CYC602 floating-point unit, and two 16k×16-bit CY7C157 cache SRAMs. The CYM6001K also has a CY7C604 cache controller/memory-management unit; the CYM6003K has a CY7C605 cache controller/memory-management unit. The CYM6002K module has twice as many chips—10—as the other modules, so it can create a dual-processor for multiprocessor applications (Fig 2).

In all three modules, the chips are surface mounted on a 5.78×2.75-in. pc board having a vertical microstrip Mbus connector from AMP Inc. The connector lets you stack modules in multiprocessor applications. The modules save you engineering time in 40-MHz applications by employing dual power and ground planes and impedance-matched traces that minimize clock skew. Each clock-distribution line has diode terminations to reduce ringing.

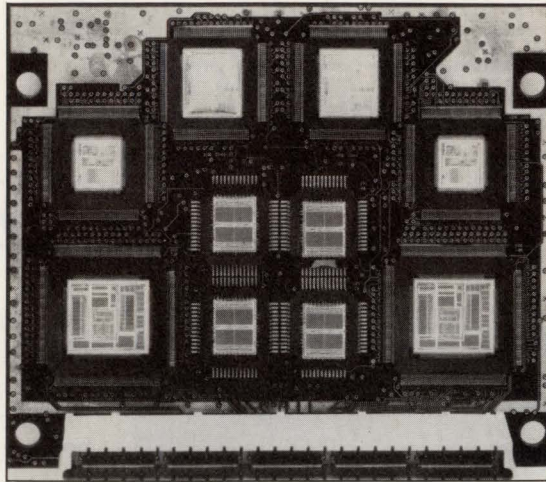

Fig 2—Multichip modules relieve some design burdens by matching the trace characteristics of high-speed components on a single plug-in module. The CYM6002K module contains 10 ICs and connects directly to the Mbus via an impedance-controlled connector.

Cypress Semiconductor also recently announced a miniaturized version of the CY6002K SPARCCore module that uses advanced multichip-module technology. The \$2648 CYM6122L is a dual-processor module that employs tape-automated bonding to mount 10 ICs on a substrate having impedance-matched traces. The module measures 3.3×2.5 in. and can operate at frequencies of 40 MHz and greater.

Although clock skew and transmission-line effects are the primary concern of high-speed CPU design, they aren't the only concerns. High-speed circuits require good grounding practices and sufficient power-supply decoupling to eliminate extraneous noise and crosstalk. The rise and fall times of the CPU clock are fast, and the rise and fall times

on the address and data lines must be just as fast to keep up.

Output buffers for wide address and data buses can experience severe ground bounce when many bits change simultaneously. Ground bounce occurs in CMOS circuits when the high power-supply current that occurs during a logic transition flows through any parasitic inductance between the device package and the ground trace. Inadequate device decoupling and grounding can cause excessive ground-bounce noise on the bus lines.

Synchronous circuits have an advantage over asynchronous circuits because excess ground-bounce noise on the data and address buses is a concern only during the clock-transition time. High-speed synchronous circuit design can be taxing, however. For example, MIPS

## On-chip CPU tricks ease clock distribution

To help system designers resolve high-speed pc-board difficulties, MIPS Computer Systems Inc has incorporated some on-chip design features into its recently announced R4000 RISC CPU. The R4000 is the first of an expected wave of  $\mu$ Ps that perform internal 64-bit arithmetic. The CPU has an on-chip PLL clock driver that drives two output buffers to generate two system clocks—RCLK and TCLK.

You supply an external master clock to the CPU. The PLL multiplies this clock by 2 to drive its internal pipelines.

You can program the RCLK and TCLK clocks to be equal to or one-half or one-third of the master clock rate. A 50-MHz master clock generates a 100-MHz internal pipeline clock and programmable RCLK and TCLK clocks of 50, 33, or 25 MHz.

To reduce ringing, you can program the rise and fall times of the RCLK and TCLK clocks to match the characteristics of external loaded transmission lines. You can also advance or retard RCLK and TCLK to equalize extrinsic clock skew.



# Within budget. Without compromise.



© 1992 Hewlett-Packard Co. TMNJD105/B/EDN

## In a dc power supply.

Now, put a dependable, 30-watt dc power supply on your bench for just **\$300\***. You'll get the low noise your work demands (200  $\mu$ V rms). Constant-voltage or constant-current operation. And built-in reliability ensured by conservative design margins and rigorous environmental testing.

Outstanding value in a dc power supply. It's just one in a full line of basic instruments developed by HP to give you uncompromising performance at an affordable price.



To order, call **HP DIRECT**,  
**1-800-452-4844**, † Ext. TB22.

We'll ship your order the day it's received. Instruments come with a sixty-day, money-back guarantee.

All you need is a company purchase order or credit card.



HP 30-watt power supplies	E3610A	E3611A	E3612A
Output	Range 1	8V, 3A	20V, 1.50A
	Range 2	15V, 2A	60V, 0.50A
Load or line regulation	0.01% + 2 mV		
Ripple and noise (10 Hz-10 MHz)	200 $\mu$ V rms/2 mV p-p		

\* U.S. list price.

† In Canada call 1-800-387-3867, Dept. 442.

There is a better way.



**HEWLETT  
PACKARD**



# IEEE-488

You can control any IEEE-488 (HP-IB, GP-IB, 488.2) device with our cards, cables and software for the PC/AT/386, EISA, Micro Channel and Macintosh II. You get fast hardware and software support for all the popular languages, plus a software library of time saving utilities. Instrument control has never been easier.

**FREE**  
Informative Catalog **800-234-4CEC**  
Applications help **617-273-1818**



**Capital Equipment Corp.**  
Burlington, MA. 01803

Micro Channel is a trademark of IBM

CIRCLE NO. 55



## BEYOND EXPECTATION

**8051/52 • 8096/196**

No two emulators run the same. The trick is to get the best functionality you can for your investment. With the SIGNUM 8051 family in-circuit emulator you get even more... you get:

- Outstanding price/performance
- Easy window interface & flash download
- Free user support
- C and PL/M debuggers
- Local variable support
- 512K Mappable emulation RAM with 256K H/W breakpoints
- Break on register ranges
- Program & external data access on the fly
- Bank switching
- A no-risk, iron-clad guarantee

SIGNUM also has the Intel 8048, Zilog Z8 and Super-8, Texas Instruments DSP, the 8051/52 (from AMD, Siemens and Signetics), and more chips covered.

So, don't just look at in-circuit emulators. The only way to truly test an emulator is to use it. Call for your own free trial and demo disk.

You owe it to yourself to find how much emulator you can really get for your money.

**10 DAY FREE TRIAL**

**SIGNUM SYSTEMS**  
171 East Thousand Oaks Blvd.  
Thousand Oaks, CA 91360  
Tel: 805-371-4608 • Fax: 805-371-4610

Distributors Wanted

CIRCLE NO. 56

**HIGH-SPEED-CPU DESIGN**

Computer Systems' R4000 has a 128-bit data bus that transfers data to as much as 4 Mbytes of external secondary cache SRAM. Although the R4000 architecture enables the chip to transfer data 64 bits at a time, minimizing the noise caused by 64-bit transitions occurring in a 2-nsec time interval can challenge even the most experienced high-speed design engineer (see box, "On-chip CPU tricks ease clock distribution").

One final concern is heat dissipation. The high performance gained by high-speed CMOS CPUs doesn't come without a penalty. The penalty is power dissipation and its attendant heat generation. All high-speed CPUs are power hogs. For example, the Intel 486 DX cache module dissipates as much as 21W and requires a minimum 200 LFM (linear ft/min) air-flow rate. The MIPS R4000 CPU typically dissipates 13W, and the Cypress Semiconductor 40-MHz CYM6003K SPARCore module dissipates as much as 14W and requires a minimum 250 LFM air-flow rate.

Although these power dissipation figures are high, they do not exceed the capabilities of thermal-management devices. In fact, ECL devices have been dissipating this much power for years and keep on ticking. Ref 1 has a chapter devoted to thermal considerations in ECL circuit design. **EDN**

**References**

1. Blood, William B, *MECL System Design Handbook*, 4th Ed, Motorola Inc, 1988.
2. Jolly, Rich, *Clock Design in 50-MHz Intel 486 Systems*, AP-453, Intel Corp, Santa Clara, CA, June 1991.
3. Taufik Ma, *Designing a Memory Bus Controller for a 50-MHz Intel 486 DX CPU Cache System*, AP-458, Intel Corp, Santa Clara, CA, June 1991.

Article Interest Quotient  
(Circle One)

High 482 Medium 483 Low 484

# File Your PAL<sup>®</sup> Data Book.



- GAL20XV10-10
- GAL22V10-10
- GAL16V8-7
- GAL20V8-7
- GAL20RA10-12

With the arrival of the new 10ns GAL20XV10B, five members of Lattice's GAL<sup>®</sup> family of high performance E<sup>2</sup>CMOS<sup>®</sup> PLDs obsolete virtually all PAL<sup>®</sup> parts. The GAL20XV10B, with speeds up to 100MHz and only 90mA I<sub>cc</sub>, offers you a superior replacement for the PAL20L10, 20X10, 20X8 and 20X4. All of our GAL devices give you faster speeds, lower power and reprogrammability. And they're 100% tested to provide the highest quality. So go ahead and file your PAL Data Book.

For the **right** DataBook and free samples, call **1-800-FASTGAL** and ask for information packet 206.

Copyright©1992, Lattice Semiconductor Corporation. GAL and E<sup>2</sup>CMOS are registered trademarks of Lattice Semiconductor Corporation. All brand or product names mentioned are trademarks or registered trademarks of their respective holders.

Circle #32 For Literature



Leader in E<sup>2</sup>CMOS PLDs.™

Lattice Semiconductor Corp.  
5555 Northeast Moore Court  
Hillsboro, Oregon 97124

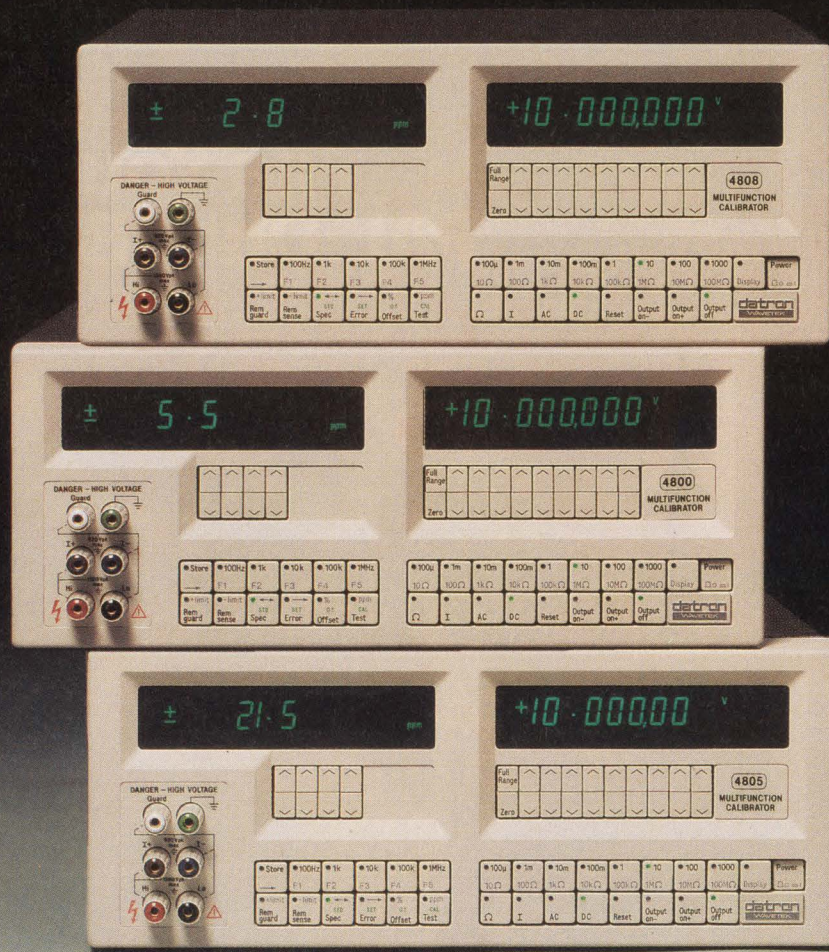

# Introducing DMM calibrators for perfectionists, pragmatists and realists.

Our new family of multi-function calibrators (DCV, ACV, DCI, ACI,  $\Omega$ ) has something for everyone.

If you demand the best in standards laboratory accuracy and performance, Model 4808 delivers: 3 ppm/year.

Model 4800 offers an exceptional combination of capability and price. With performance to 6.5 ppm/year, it can calibrate up to 7½ digit DMMs. And for the ultimate in economy, Model 4805 can calibrate analog or digital

multimeters up to 5½ digits.

Whichever you choose, you'll have the added benefits of an integral full-function 1000V power amplifier — unique to Datron calibrators. This means you can cover the widest DMM and analog meter calibration workload without worrying about separate boxes or extra connection.

The Model 4808 and 4800 calibrators have modular construction. Start with only the functions you need, knowing you can retrofit

additional options later.

So whether your major consideration is accuracy, price, or simply the perfect answer to your needs, you'll find it in the new Series 4800 Calibrators from Datron.

For more information, call our United States Sales Offices:  
Western: (619) 565-9315  
Eastern: (516) 454-8440

**datron**  
WAVETEK

# Smart-card applications' hidden problems add to designers' challenges

GARY LEGG, Senior Technical Editor

**Hardware and software design come last when you develop an application for smart cards. First, you have to tackle a few problems that you might not ordinarily expect.**

Developing a smart-card application looks easy enough; you can get a demo running in an afternoon for only a few hundred dollars. Beware, though: There's much more to it than meets the engineering eye. Once you start developing a real application, you can become entangled in issues that have little or nothing to do with electronics. And, in a real application, the electronics isn't trivial, either.

Smart-card applications appear simple because the cards are simple. Despite the nifty packaging—smart cards are the same size and shape of standard credit cards—the microcomputer inside each card is just an 8-bit device with some ROM-resident software. In theory, you can create a smart-card system by buying a few cards and some kind of a card reader or terminal. All you have to do—in theory—is write some terminal-resident software that communicates with the card's operating system.

But before you buy your first smart card, you'll have to consider an array of confusing choices (see box, "Pick a card"). And even if you find that a smart-card solution seems ideal from a technical standpoint, you might discover that market factors negate its technical advantages. Smart cards have met little success as bank cards and credit cards, for example, because magnetic-

stripe cards and their associated equipment are so well established.

There are, however, application areas where smart cards are well suited technically and don't face entrenched competition (see box, "Joining the card game"). In some cases, though, licensing costs may be a factor in determining whether or not you want to use smart cards.

Anyone who manufactures either smart cards or equipment that provides an electronic interface to smart cards must pay licensing fees to Innovatron, a French company that holds the basic smart-card patents. Innovatron negotiates each case separately, but you have basically two choices: You can pay a large up-front fee and a small per-unit royalty, or you can opt for a smaller up-front fee and higher royalties.

Neither option is attractive. A large



Applications of smart cards in Europe include controlling access to cellular-phone services. Smart cards provide security and other benefits that magnetic-stripe cards do not. (Photo courtesy Gemplus Card International)

BUSCON  
'91 East  
Product of the Year.

# The competition will call us ruthless. You can call us at 1-800-234-4VME.

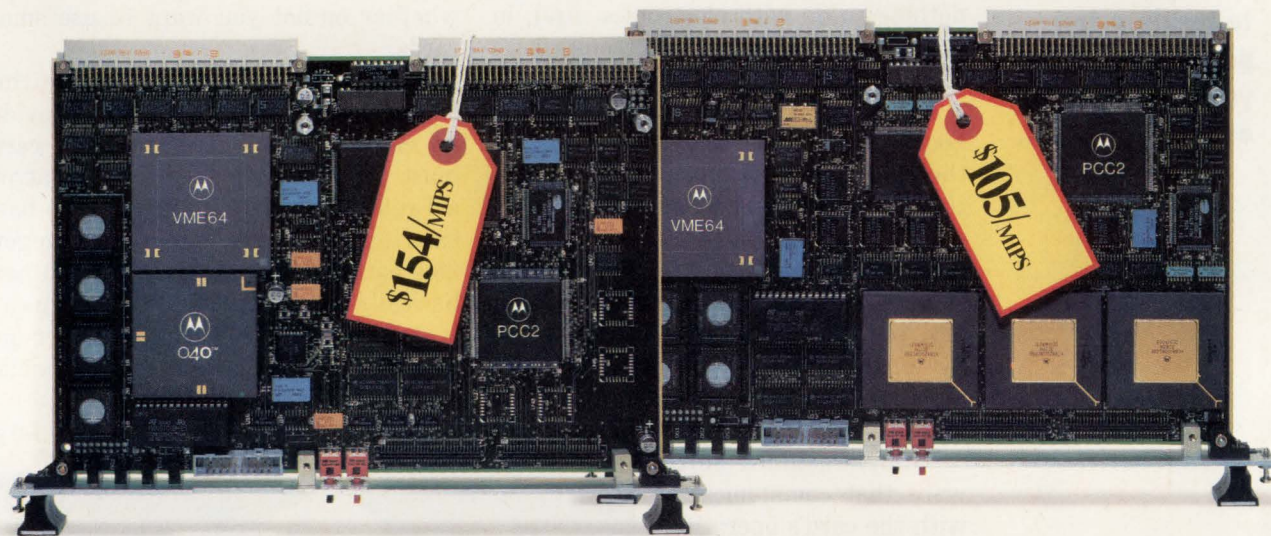

It's enough to make other VME board builders call us names. Or call it quits. A new 38 MIPS\* VME single board computer based on the 88100 RISC microprocessor. Or a new 26 MIPS\* VME board based on the 68040 CISC microprocessor.

Both are built by Motorola and offered at \$3,995 each. That's just \$105/MIPS for the RISC board, which compares nicely with the \$1,000/MIPS you've been asked

to pay for somebody else's board. And it's just \$154/MIPS for the CISC board.

The MVME187 (RISC) and MVME167 (CISC) boards employ VME D64 architecture. And both come with four 32-bit timers.

For a free color brochure, call the 800 number above. And see why the competition undoubtedly wishes we'd call the whole thing off.



**MOTOROLA**  
Computer Group

Motorola and the  are registered trademarks of Motorola, Inc. ©1992 Motorola, Inc. All rights reserved. \*MIPS rating based on Dhrystone 1.1 test results where 1757 Dhrystones/s is 1 MIPS (VAX™ 11/780). MIPS performance is based on the Diab 2.36E compiler.

## SMART-CARD APPLICATIONS

up-front fee is a strong deterrent to entering an uncertain market with new technology. On the other hand, higher royalties preclude the low price per card that is essential to market acceptance.

Innovatron did not respond to our request for information about fee structures, but several US sources claim that an up-front fee can be \$100,000 or more. We were unable to obtain specific figures for royalties, but the selling price per card in very high volumes (millions) can be as low as \$3, including royalties. Cards with memory only (no processor) can sell for as little as \$1. A magnetic-stripe card, in contrast, can go for as little as 17 cents.

If you don't manufacture your own smart cards or the electronic equipment that reads and writes to them, you won't pay licensing fees directly. Vendors who sell you cards or equipment will charge prices that reflect fees they have already paid.

But licensing fees can—indeed should—affect how you design

your hardware. Ben Haag, business manager for smart-card acceptor devices at Amphenol Corp (Hamden, CT), explains that Innovatron's fees for smart-card equipment reflect the equipment's value. If the equipment is a large, expensive system, you'll pay a lot; if it's a small, inexpensive subsystem, you'll pay less.

Only the original seller pays a fee; resellers do not. Thus, there is an advantage to producing simple and inexpensive smart-card interface devices that can then be incorporated into larger equipment. Most smart-card companies offer card "couplers"—small devices capable of both reading and writing to cards—that connect to larger systems with a cable. These devices typically sell for \$150 to \$700.

### Getting personal

If you get by the marketing and licensing challenges of a smart-card application, you still face a job that's far from pure engineering. Smart cards require what the indus-

try refers to as personalization, only a part of which involves electronics.

When you personalize a smart card—which you must do before you issue it to a customer or an individual card user—you do much more than simply load it with an account number and a personal identification number (PIN). In fact, much of personalization is not for the individual card holder, but for the particular application. You want your card to show—not just electronically, but physically—what its purpose is and who issued it.

A bank card, for example, must be printed—sometimes in four color—with the bank's name and other information. Personalization can also involve embossing, imprinting, a signature panel, a magnetic stripe, ultraviolet printing (visible only under black light), a photograph, and even a hologram.

In all likelihood, you'll buy your smart cards from a company that will do the personalization for you. In most cases—an exception being situations that involve extremely

## Pick a card

The term "smart card" is applied to many different things, some of which aren't smart and some of which aren't cards.

According to the most commonly accepted definition, a smart card is the size and shape of a credit card and has electrical contacts on its surface that connect to an embedded microprocessor. Smart-card pretenders include devices without a microprocessor—memory cards, for example—and devices that are in other physical forms—tags and keys, for instance.

The smart-card standard specifies eight electrical contacts, although most cards use only six. The pattern of contacts may look different from card to card, but the positions of individual contacts relative to each other are fixed. However, the pattern itself can be in two different locations on the card—in the upper left corner and midway down the left side.

Cards with contacts in the corner will become obsolete this year. For cards issued in most countries, the corner location conflicts with the location of a magnetic

stripe, a necessary feature for compatibility with existing bank-card and credit-card systems. Only French and American cards have a magnetic stripe on the back; cards used in other countries have a stripe on the front.

Some cards have no electrical contacts at all. GEC Card Technology Ltd makes a card that communicates and receives its power by radio transmission. A coil of wire in the card develops a voltage across it in the presence of an inductive RF field; on-card circuitry rectifies and regulates the voltage to provide power to the card's smart-card IC. Electronic tags and tokens in various forms work the same way.

Optical-storage cards take the form of a credit card, but don't have a smart card's "smarts." Their advantage is massive storage. The Laser Card from Laser Card Systems Corp (Mountain View, CA) can store 2.86 Mbytes of data. True smart cards are limited to a few kilobytes.

## SMART-CARD APPLICATIONS

high volumes—you probably won't consider doing any of the personalization yourself, except possibly the electronic part.

### Unexpected delays

Even so, personalization is a common snag. John Taskett, vice president of Micro Card Technologies, explains that engineers who have completed a smart-card design often have to wait for someone else in their company to prepare or approve artwork to be printed on the card. "As soon as the marketing guys and management see what you plan to print on your card," Taskett says, "it starts going around and around. I cannot tell you how long it takes to get artwork approval. I've seen it take nine or ten months."

Even the electronic part of personalization is an extra step compared to projects that don't use smart cards. Typically, each smart card contains unique information about the card issuer and the individual card holder. With other applications, you can duplicate a chip's EPROM or EEPROM code with a gang programmer; with smart cards, you can't.

To perform electronic personali-

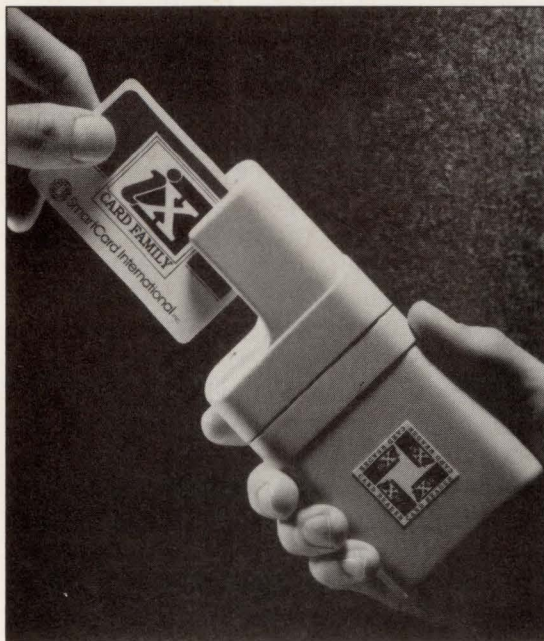

Smart-card couplers are part of every application-development kit. This handheld reader/writer comes with an \$895 kit from IX Systems (formerly Smart Card International).

zation yourself, you'll need, at a minimum, some PC-based software and a card coupler. If you want high speed, too, you'll need special personalization hardware. You can get what you need—software, hardware, and training—from smart-card vendors.

In comparison to personalization, technical issues can be (but often aren't) simple. For example, you don't need to write any of the software that goes inside a smart card;

cards come from their vendors with ROM-resident operating systems designed specifically for smart-card operations. The operating systems place great emphasis on security and have been thoroughly tested. Writing your own OS could make your cards and your application vulnerable to fraudulent access.

Most smart-card vendors say that only in rare circumstances would you want to develop your own code for a smart card. For example, if

## Joining the card game

You don't have to be European to work with smart cards, but it helps. In Europe, many government monopolies, such as banking and communications, have mandated smart-card applications. Elsewhere, and in any competitive environment, you usually have to apply smart cards where they won't run up against entrenched competition. In general, this means new application areas. Some recent applications include:

**Subscriber card for pay TV.** Smart cards run descrambling algorithms to control access to pay TV transmissions. To guard against piracy, one French TV system uses a new scrambling key every ten seconds. Subscribers' smart cards change keys in synch to allow reception.

**Benefits transfer.** The state of Wyoming uses

smart cards to transfer benefits to participants in its supplemental food program for women, infants, and children (WIC). Recipients use the cards, which replaced a system of paper coupons, at state-authorized WIC food retailers. The cards assist in record keeping and, by incorporating personal identification numbers (PINs), help ensure that only intended recipients will receive benefits.

**Access control.** Smart cards control access to facilities and computer systems in numerous locations. To gain access, you need not only a password, but also a unique personal card that contains that password. Unlike passwords stored in a magnetic-stripe card, fraudulent users can not read passwords stored in a smart card.



# If You're Buying Flash Or E<sup>2</sup>PROMs From Somebody Else, You're Missing A Few Parts.

Catalyst offers the largest selection of nonvolatile memories in these parts. And worldwide.

We start with a full range of CMOS Flash memories—reliable, cost-effective E<sup>2</sup>PROM alternatives, with access times as low as 120ns and densities up to 1 Megabit. And we're the only manufacturer to offer both 12V and 5V designs.

Next we offer a wide variety of serial and parallel E<sup>2</sup>PROMs, giving you the exact densities, bus structures and voltage levels you need. Then we add parts with innovative design features, such as ZERO Power™ standby current and our password-protected Secure Access E<sup>2</sup>PROMs.

We also play an important part in the RAM world with our low-power CMOS NVRAM.

These quality Catalyst parts offer compatibility with industry-standard memories and exceptional ease of interfacing. Most come in commercial and industrial temperature ranges and a complete choice of packaging options.

So now you not only have unparalleled design freedom. You also have the convenience of working with one vendor for all your memory needs—including high-speed CMOS EPROMs.

If you're missing any of these devices, call today for a product selection guide—or a part-to-part talk: (408) 748-7700. Or write Catalyst Semiconductor, Inc., 2231 Calle de Luna, Santa Clara, CA 95054.

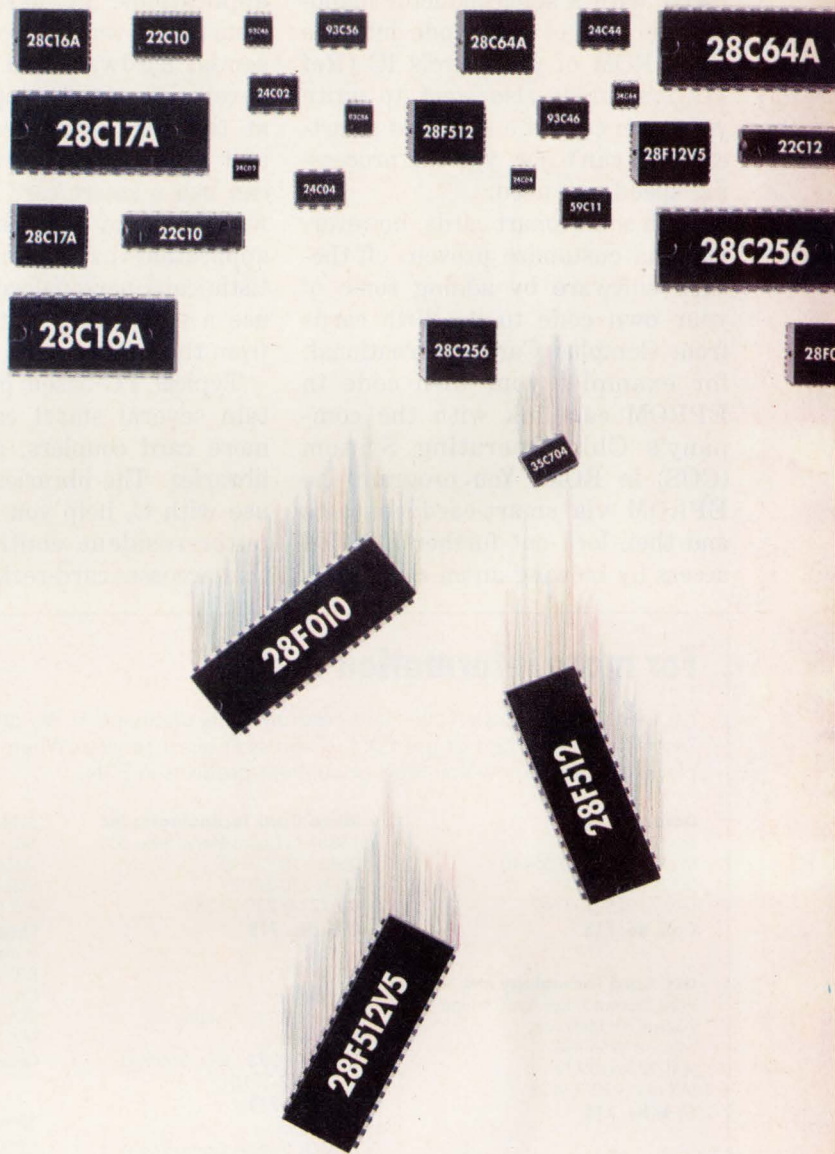

**CATALYST**  
SEMICONDUCTOR

# We Deliver More For Less.

## SMART-CARD APPLICATIONS

you have a sensitive, proprietary algorithm, you'd probably work directly with a semiconductor manufacturer to get your code into the mask ROM of your card's IC (Ref 1). You might also want to write your own code if a standard smart-card OS can't give you the processing speed you need.

With some smart cards, however, you can customize proven, off-the-shelf software by adding some of your own code to it. With cards from Gemplus Card International, for example, your own code in EPROM can link with the company's Chip Operating System (COS) in ROM. You program the EPROM via smart-card contacts and then lock out further EPROM access by blowing an on-chip fuse.

Smart cards' canned software is especially easy to use in PC-based applications. PC-based kits from smart-card vendors contain the essential hardware and software for developing simple applications or, at the very least, learning about and evaluating smart cards. You can use a smart card much as you would a floppy disk. For an in-house application that doesn't require artistic card personalization, you can use a smart card just as it comes from the vendor.

Typical PC-based packages contain several smart cards, one or more card couplers, and software libraries. The libraries, usually for use with C, help you develop computer-resident control software that accesses card-resident OS func-

tions. (PC-based development systems from smart-card chip manufacturers are different; they're primarily for use in developing your own smart cards from scratch. They help you develop card-resident ROM code, and usually include an in-circuit emulator.)

In the US, you can buy PC-based kits from Micro Card Technologies, IX Systems, Schlumberger, Gemplus, and Datacard. Prices range from \$400 to around \$2500, depending on what's in the kit.

Unfortunately, most applications require an interface to equipment other than a PC—a vending machine or a pay phone, for example. It's here that you meet your technical challenge; not only may the equipment be complicated, but you

## For more information . . .

For more information on the smart-card products discussed in this article, circle the appropriate numbers on the Information Retrieval Service card or use EDN's Express Request service. When you contact any of the following manufacturers directly, please let them know you read about their products in EDN.

### Datacard Corp

Box 9355  
Minneapolis, MN 55440  
(612) 938-3500  
FAX (612) 938-8742  
**Circle No. 713**

### GEC Card Technology Ltd

West Bromwich Rd, Tame Bridge  
Walsall, W Midlands,  
England WS5 4BD  
(44) 922-616939  
FAX (44) 922-25458  
**Circle No. 714**

### Gemplus Card International

ZE de la Plaine de Jouques BP 100  
13881 Gemenos Cedex, France  
(33) 42-32-50-00  
FAX (33) 42-32-50-90  
**Circle No. 715**

In the US,  
6290 Montrose Rd  
Rockville, MD 20852  
(301) 770-1558  
FAX (301) 770-2035  
**Circle No. 716**

### IX Systems Inc

363 Seventh Ave, Suite 1500  
New York, NY 10001  
(212) 594-9500  
FAX (212) 563-3578  
**Circle No. 717**

### Micro Card Technologies Inc

15851 N Dallas Pkwy, Suite 500  
Dallas, TX 75248  
(214) 770-5503  
FAX (214) 239-7138  
**Circle No. 718**

### Motorola

Kelvin Industrial Estate  
East Kilbride  
Glasgow G75 0TG, Scotland  
(44) 3552-39101  
**Circle No. 719**

In the US,  
116501 William Cannon Dr W  
Austin, TX 78735  
(512) 891-3245  
FAX (512) 891-3236  
**Circle No. 720**

### Philips Components

Marketing Communications  
Building BAF-1  
Box 218  
5600 MD Eindhoven  
The Netherlands  
(31) 40-72-20-91  
FAX (31) 40-72-48-25  
**Circle No. 721**

## VOTE . . .

Please also use the Information Retrieval Service card to rate this article (circle one):

**High Interest 479 Medium Interest 480 Low Interest 481**

### Schlumberger Technologies

50, avenue Jean Jaures BP 620-12  
92542 Montrouge Cedex, France  
(33) 47-46-66-67  
FAX (33) 47-46-63-67  
**Circle No. 722**

In the US,  
825-B Greenbriar Circle  
Chesapeake, VA 23320  
(804) 523-2160  
FAX (804) 523-2173  
**Circle No. 723**

### Siemens AG

Balanstrasse 73  
8000 Munich 80  
Germany  
(49) 89-4144-4604  
FAX (49) 89-4144-3683  
**Circle No. 724**

In the US,  
**Siemens Components**  
2191 Laurelwood Rd  
Santa Clara, CA 95054  
(408) 980-4589  
FAX (408) 980-8598  
**Circle No. 725**

### Siemens Nixdorf

Postfach 830951  
Otto-Hahn-Ring 6  
W-8000 Munich 83, Germany  
(49) 89-636-42297  
FAX (49) 89-636-41034  
**Circle No. 726**

### SGS-Thomson Microelectronics Inc

ZI de Peynier  
BP 2 12790 Rousset, France  
(33) 42-25-88-00  
FAX (33) 42-53-22-88  
**Circle No. 727**

In the US,  
1000 E Bell Rd  
Phoenix, AZ 85022  
(602) 867-6100  
FAX (602) 867-6290  
**Circle No. 728**

# Can you pick out the right EMI solution for your design?

## We can.

It's easy to achieve electromagnetic compatibility when you know what product to use. And where to use it.

But you don't have to know the difference between wire mesh and finger stock to succeed. You just have to know Instrument Specialties.

**We start at the drawing board, so you don't have to go back to it.**

Our engineers work with yours to develop a total shielding solution right from the design stage. It can save plenty of costly rework—and worry.

**Say goodbye to frantic product searches.**

Everything you need is already in-house or in stock—whether it's con-

ductive elastomers, wire mesh, or the best beryllium copper fingers (to name just a few)... plus specified platings. With our prompt shipping, off-the-shelf parts can be at your door in no time. And our capabilities like CAD/CAM, photoetching and wire EDM not only make customization fast and easy, but downright economical too—especially with Finite Element Analysis, which tests parts *before* production.

**You don't even have to go somewhere else for certified testing.**

We can test for all current EMC specs and standards, at your facility or ours. And with our EMC experts helping you from design to production, passing the test will be a lot easier.

So why settle for just shielding, when you can have solutions? Call Instrument Specialties today at **717-424-8510**, and find out what it's like to be EMC worry-free.



**Where Shielding  
is a Science**

CIRCLE NO. 62

## Instrument Specialties

**Headquarters:** Delaware Water Gap, PA 18327-0136  
TEL: 717-424-8510 FAX: 717-424-6213

**Western Division:** 505 Porter Way, Placentia, CA 92670  
TEL: 714-579-7100 FAX: 714-579-7105

**European Division:** 3 Avenue du Progres, B4432 Alleur, Belgium  
TEL: +32-41-63-3021 FAX: +32-41-46-4862

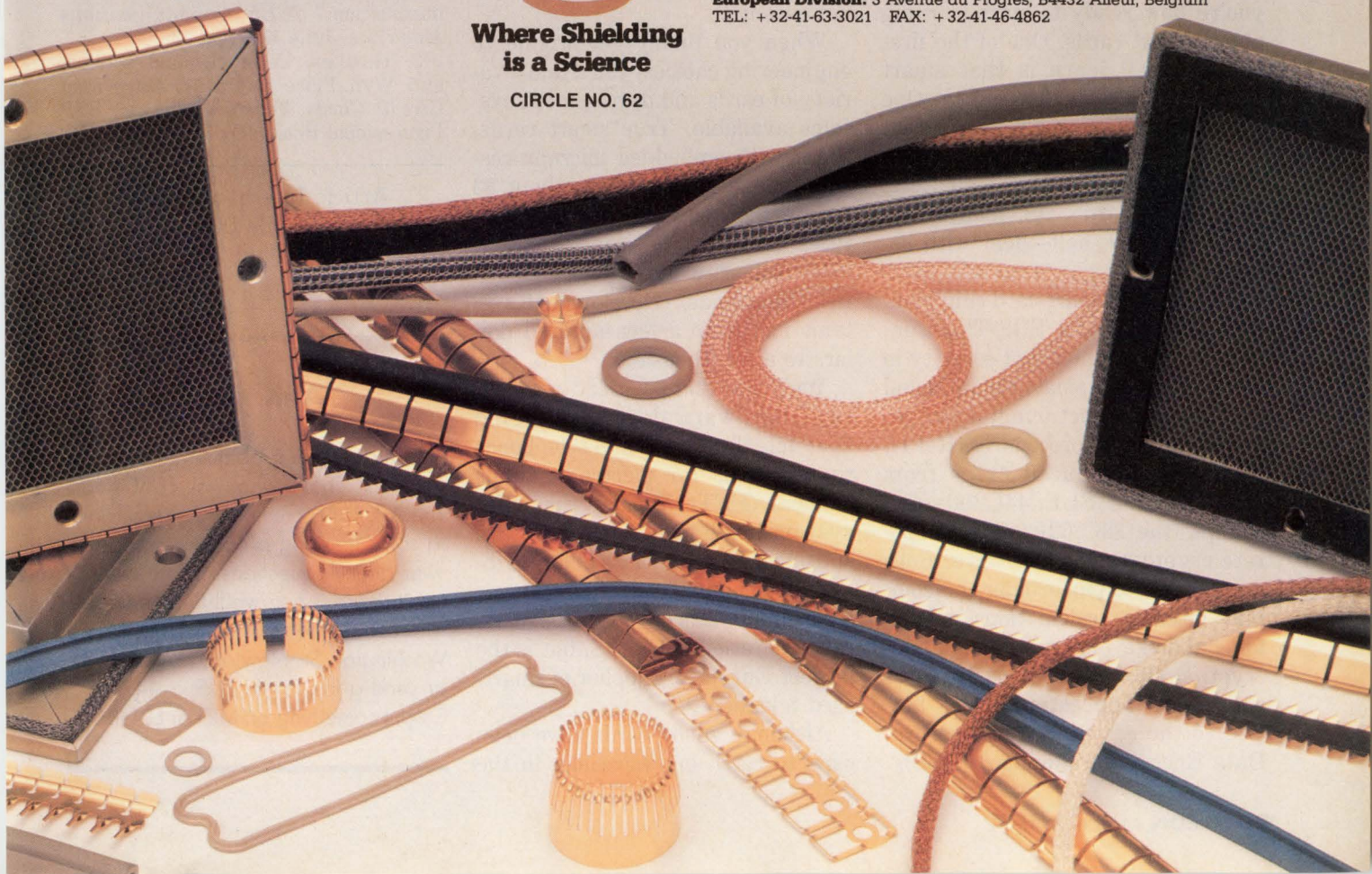

## SMART-CARD APPLICATIONS

have to comply with ISO standard 7816. What's worse, you'll often have to design your system to take an incredible amount of abuse from the environment, unsophisticated users, and sometimes even from vandals.

### Smart cards for dummkopfs

"You have to tolerate people putting a ruler into a smart-card slot and shorting all the contacts together," says Micro Card's Taskett. "Or inserting a smart card when it's charged up with static electricity. Or pulling a card out of a connector when it's running." You also have to make sure that all electrical signals and protocols follow the ISO standard and that signals come up in the right order. If you have a high signal on your clock pin and don't have  $V_{CC}$ , Taskett notes, some smart cards' microprocessor chips "will smoke."

Assuming you're up to all the previously mentioned challenges, you're now ready to start learning about smart cards. One of the first things you'll learn is that smart cards' *raison d'être* is security. One of the next things you'll learn is that smart cards' operating systems are different from those of computers. In a smart card's OS, many functions—perhaps half—deal with security.

The leading smart-card chip makers, Motorola and SGS-Thomson, have always emphasized security in features of their smart-card ICs and in their manufacturing, storage, and transporting procedures (Ref 1). Recently introduced chips from Siemens (the SLE 44C200) and Philips (the 83C852) even incorporate cryptographic hardware. Both are capable of performing the compute-intensive calculations needed for public-key encryption and decryption (Ref 2). Previously, most smart-card applications were limited to the easier, but less secure, Data Encryption Standard (DES).

Cryptography is becoming increasingly common in smart-card applications and increasingly in demand by potential customers. Encryption helps protect financial data, PINs, and passwords that would otherwise be vulnerable to electronic eavesdropping. In addition, when encryption and decryption occur inside the smart card, potential bugging locations are limited to the card's embedded chip—a difficult proposition.

Depending on the nature of your smart-card project, you may need to learn the basics of cryptography before you begin. Micro Card, for example, stresses that cryptographic essentials are a necessity for users of its TB family of high-security smart cards. The company offers—and strongly recommends—a three-day training session (at \$325 per day) that includes cryptography. For its less secure Scot family of cards, the company offers a 2-day session that it says is helpful, but not essential.

When you finally get around to engineering choices, you'll find a variety of cards and development systems available. True smart cards, those with embedded microprocessors, range in price from about \$3 for simple types in very high quantities (millions) to around \$15 for more elaborate ones in small quantities (thousands). Development systems run from a few hundred dollars to a few thousand.

You'll also find a variety of smart-card hardware devices, ranging from interface boards to telephones to terminals for electronic funds transfer (EFT). Vendors that offer system-level products often are subsidiaries or divisions of large, diversified companies. Schlumberger, for example, has only a small smart-card operation in the US, but is the largest European supplier of smart-card telephones.

Although smart cards have been slow to catch on, especially in the

US, it's not too early to start planning your own application. A growing market presence is leading to greater market acceptance, which in turn is lowering prices. And lower prices are the key to an avalanche of smart cards. The 1994 expiration of Innovatron's smart-card patents can only contribute to further price cuts.

"You will see lots of cards by 1994," says Taskett, "and you will also see the prices crash. A \$2 microprocessor-based smart card will be common for large users." For a card that has a microprocessor, a magnetic stripe, a hologram, "and everything else," says Taskett, "that's a heck of a deal." EDN

## References

1. Legg, Gary, "Smart cards gear up for belated success," *EDN*, October 24, 1991, pg 51.
2. Königs, Hans-Peter, "Cryptographic Identification Methods for Smart Cards in the Process of Standardization," *IEEE Communications Magazine*, June 1991, pg 42.
3. Hawkes, Peter, Donald Davies, and Wyn Price (editors), *Integrated Circuit Cards, Tags and Tokens*, BSP Professional Books, Oxford, UK, 1990.

### Article Interest Quotient (Circle One)

High 479 Medium 480 Low 481

## ASK EDN

Got a design problem that's driving you nuts? That's what Ask EDN is for. The Ask EDN column serves as a forum to solve nagging problems and answer difficult questions. If one of us can't figure it out, we'll find someone who can. Write to us at Ask EDN, 275 Washington St, Newton, MA 02158 or send a fax to (617) 558-4470. Or put something on MCI at EDNBOS.

**MULTIPLE ARRAY PROGRAMMABLE LOGIC FAMILY**

# State machine designers, why choose one over the other?

**45 MHz, 3,000 gates.  
At 110mA max.**

It's your choice: sacrifice density for speed, or choose MAPL™, and satisfy your need for both.

And the speed is guaranteed. 45MHz (with feedback) or 60MHz (without feedback), regardless of the size of your design. Densities up to 3,000 gates let you integrate multiple devices, saving space and power.

## PLDs primed for performance.

MAPL is based on a simple FPLA architecture, so there is no learning curve. Eight dynamically allocated PLA pages increase system performance and decrease power consumption.

And there's no time penalty for switching pages, so the eight feel like one large FPLA.

### FEATURES

#### MAPL

- Guaranteed 33, 40, 45 MHz system speeds
- Densities up to 3,000 gates
- Low power consumption:  
I<sub>cc</sub> = 110mA max
- Minimum 100 erase/write cycles

#### OPAL

- Supports PAL, GAL and MAPL devices
- User-friendly pull-down menu
- Multiple entry formats
- Logic simulation

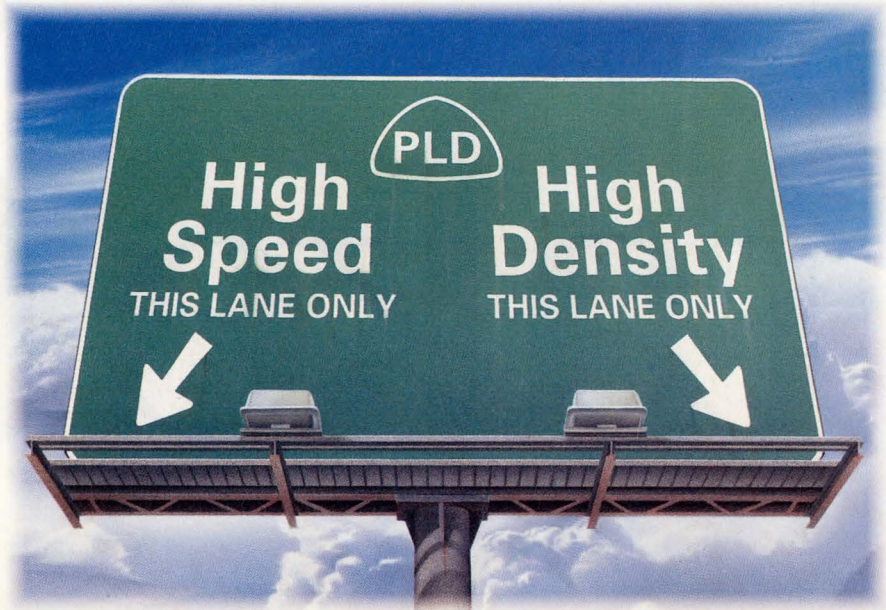

Both the AND and OR arrays are programmable, so MAPL gives you complete routability. Inputs and outputs are connected via any page with the same propagation delay.

## Designer-friendly software tool.

MAPL is supported by National's Open Programmable Architecture Language (OPAL™), as well as popular industry standards like ABEL™-4, CUPL™ and VIEWlogic®.

A user-friendly menu enables quick compilation of designs using Boolean equations, truth

tables or state machine language. And OPAL allows the design to be automatically implemented into the target device.



## Make your choice today.

For MAPL samples and OPAL information, call

**1-800-NAT-SEMI, Ext. 153.  
Or fax: 1-800-888-5113.**



MAPL and OPAL are trademarks of National Semiconductor Corporation. ABEL-4 is a trademark of Data I/O Corporation. CUPL is a trademark of Logical Devices, Inc. VIEWlogic is a registered trademark of Viewlogic Systems, Inc. ©1992 National Semiconductor Corporation.

# Can take the

## Dare to experience the blazing performance

Maybe you'd better start fanning yourself with this ad.

The new RISC System/6000™ POWERstations and POWERservers 340, 350, 520H and 560 all boast significantly more sizzling performance—from 24 to 65 percent. But for all this increased power, they're priced to give you even more value than before. We're also introducing the POWERstation 220—a workstation with a SPECmark™ of 25.9 compared to the SUN IPCs™ 13.4—that can give you the power of UNIX® computing for less than \$6,400.

Model	SPECmarks™	Performance Increase
POWERstation 350	71.4	65%
POWERserver 340	56.6	30%
POWERserver 560	89.3	24%

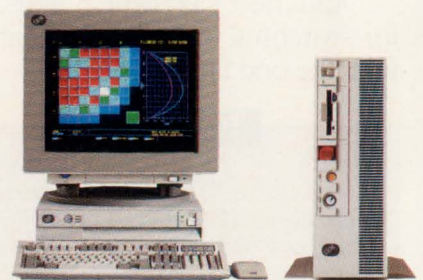

**Our open systems open wider.**

Of course, even the hottest performance can only take you so far if you can't share it. So we've made networking with the RISC System/6000 family even easier. NetWare® for AIX®/6000 from IBM lets desktop systems like DOS, Windows™ and OS/2®

\*In Canada, call 1 800 465-1234.

IBM, AIX and OS/2 are registered trademarks and RISC System/6000 is a trademark of International Business Machines Corporation. SPECmark is a geometric mean of the ten SPECmark tests and is a trademark of Standard Performance Evaluation Corporation. All SPECmark figures listed are as published by their respective manufacturers. UNIX is a registered trademark of UNIX Systems Laboratories. IPC is a trademark of Sun Microsystems, Inc. NetWare is a registered trademark of Novell Inc. Windows is a trademark of Microsoft Corporation. HAGAR THE HORRIBLE Character(s) © 1992 King Features Syndicate, Inc. © 1992 IBM Corp.

# you heat?

of the new IBM RISC System/6000 models.

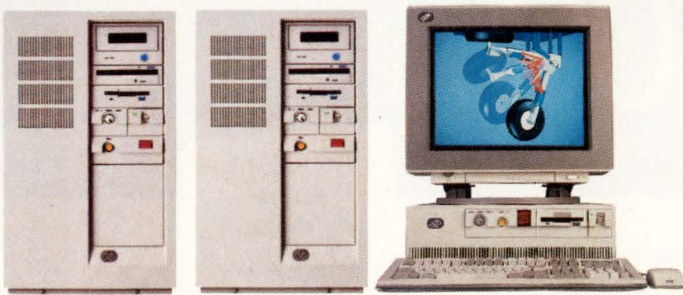

connect on a LAN with RISC System/6000 servers. So whether you have an Ethernet or a Token-Ring LAN, the power of AIX is now available to everybody. And with more than 5,000 applications to choose from, your range of solutions will never burn out.

**Hotter than ever: IBM support.** IBM's commitment to its customers is as hot as its technology. You can expect the service and support IBM has always been famous for, 24 hours a day, 365 days a year. An IBM customer engineer can even install your machines, configure your network and integrate all your systems, IBM-made or not. So contact your IBM Business Partner or marketing representative. For literature, call 1 800 IBM-6676, ext. 772\*. If you can take the heat, we want to take your call.



**The RISC System/6000  
For the Power Seeker.**

**IBM®**

# No other Multi-function Waveform Synthesizer can match the 2030 Period.

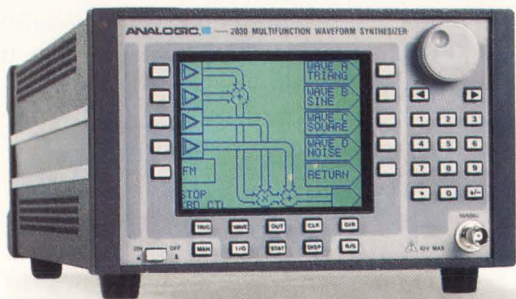

Request your Here's WHY...  
Brochure Today.

Call (508) 977-3000 Ext. 3885  
FAX (508) 531-1266

8 Centennial Drive  
Peabody, MA 01960

**ANALOGIC** ■  
The World Resource  
for Precision Signal Technology

Here's WHY...

No other  
Multi-function  
Waveform  
Synthesizer  
can match the  
2030

Period.

ANALOGIC ■



GaAs ICs

# ICs see mainstream duty as $\mu$ P glue logic

MAURY WRIGHT, Technical Editor

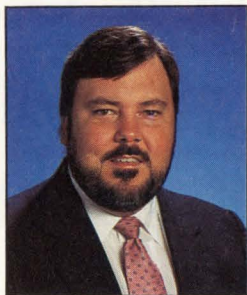

**Designers that leave GaAs out of their toolbox for new communication products and products that use fast RISC or CISC  $\mu$ Ps could find themselves in the same situation as drivers who forget to stop by the service station occasionally.**

GaAs (gallium arsenide) ICs are simply ICs—not significantly different than TTL, CMOS, ECL, or other varieties of ICs. You normally choose ICs based on how well the functions, power requirements, size, and cost of a particular device fit a design requirement. The same is true for GaAs devices. Off-the-shelf digital GaAs ICs work well in communication applications and in designs that use 33-MHz and faster  $\mu$ Ps. GaAs chips have familiar IC functions, such as RAM and PLDs, and, most important, are not cost prohibitive as many people believe.

Certainly, generalizations, such as low power associated with CMOS or high speed associated with ECL, can help guide your search for a particular IC. GaAs chips can be characterized generally as faster than CMOS ICs and less power hungry than ECL ICs. CMOS ICs require significant power increases as speed increases. Therefore, GaAs devices can prove a better choice than CMOS in some applications.

ECL ICs don't offer the level of integration or level of power that GaAs chips have. Vitesse Semiconductor just produced a 1-million-transistor GaAs IC. The company's FX series of gate arrays includes ICs with more than 190,000 gates. Furthermore, the company plans an addition to the FX family in the first half of this year that will feature 350,000 gates.

Meanwhile, Bipolar Integrated Technology (Beaverton, OR), a leader in the field of ECL ICs, will only have a 200,000-gate ECL array available this year. And the ECL arrays that are available from other vendors typically feature less than 100,000 gates. The Vitesse arrays also offer gate-delay and gate-power specs that are less than half of the corresponding specs of leading ECL arrays.

GaAs ICs and discrete components are already established in some areas of the electronics industry. Most people know that the technology has been extensively used in military, space, and other specialized applications where circuit performance was critical and cost wasn't an issue. Many such applications require devices that operate at micro-

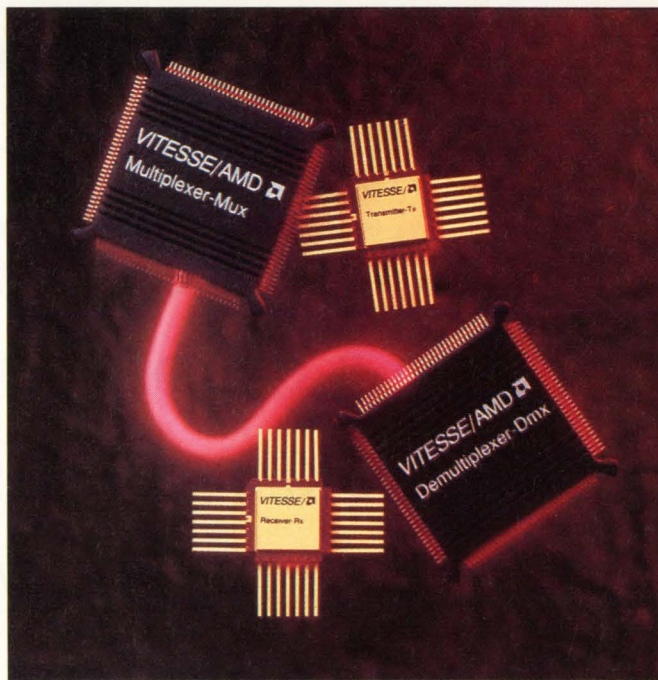

You can use coaxial or fiber optics with the Vitesse G-Taxi chip set to achieve 1.25-Gbit/sec data communications over distances as far as 10 km.

"I'm easy. That is, I love things that have made my life a little easier. Like when the TV dinner was introduced. Right behind that came the TV tray. Let's see, can't forget Velcro, the pizza delivery boy, remote control, instant coffee, instant replay, instant anything for that matter. Fast forward to Silicon Valley, 1992. Another milestone in the history of easy: MAX+PLUS II logic design software from Altera. Easiest I've ever used. Just enter the logic. Then compile and synthesize with one click of the mouse. It's even got an EDIF interface. With MAX+PLUS II, I can program my design into a chip in minutes. Don't need to be a rocket scientist to use it. Sure wish I could say the same thing about my new VCR."



They're big. They're fast. They're everything you've asked for. It's easy to get more information. Call 800-800-7256.

© 1992, Altera Corporation. MAX and MAX+PLUS are registered trademarks of Altera Corporation.

CIRCLE NO. 66

**MAX7000**

## GaAs ICs

wave frequencies, and GaAs ICs are the only available choice. Berson & Associates (Mountain View, CA, (415) 968-2101) publishes an annual data book that lists and summarizes all such microwave ICs and their manufacturers.

### Phones use analog GaAs

Analog GaAs ICs and discrete components have infiltrated much more common ground, such as consumer electronics. According to John Day, president of market-research firm Strategies Unlimited (Mountain View, CA), virtually all cellular telephones use GaAs circuits (for example, in their amplifiers). Day says you will also find GaAs devices in satellite television receivers that target consumers and in large-screen televisions.

Analog designers accepted GaAs devices more readily than digital designers could because of the nature of analog components. For example, a basic set of parameters defines an analog amplifier or a transistor regardless of the technology or substrate used to produce the device. GaAs analog ICs and components, therefore, could easily be mixed into designs early on. Early attempts at digital GaAs circuits, however, resulted in requirements for multiple nonstandard power-supply voltages, and incompatibility with other digital IC technologies.

For at least two years, Vitesse Semiconductor and Triquint Semiconductor have made GaAs ICs for mainstream digital applications. The ICs exhibit the speedy specs from their GaAs heritage but balance speed with power consumption, size, and compatibility with other technologies. Unfortunately, the trade press and the manufacturer's marketing organizations have often camouflaged the availability of such products by concentrating coverage on the substrate

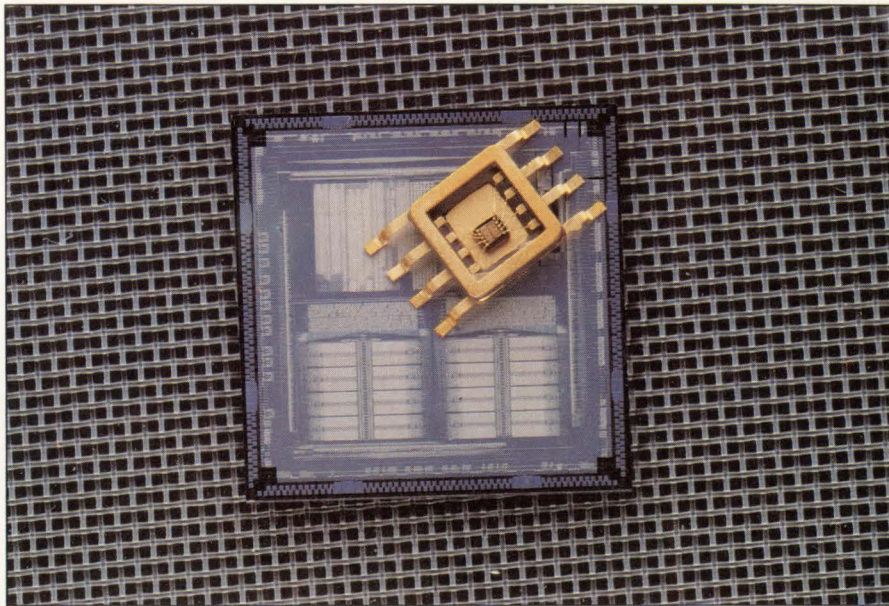

**A 400,000-transistor GaAs IC from Vitesse demonstrates the company's progress in VLSI circuits compared with the SSI IC in the foreground.**

rather than other specs. The headline "GaAs memory" and "Industry-standard 4-nsec static RAM" can actually apply to the same product. The GaAs spec used as an eye catcher should be relegated to the back page of the data sheet for this new generation of ICs.

### ICs fit communication markets

You can segment the available digital GaAs ICs by three target applications— $\mu$ P peripherals and support chips, data communications, and telecommunications. The available products range from SSI components such as logic gates to VLSI chip sets and ASICs.

Triquint and Vitesse both offer GaAs ASIC capabilities ranging from gate arrays to full custom ICs. Fujitsu acts as an alternate source for the Vitesse Fury series of gate arrays, and Thomson-CSF offers a second source for all Vitesse ICs. Robert Nunn, Vitesse's director of marketing, claims that ASICs jump started the standard product business. Nunn relates that Vitesse developed a manufacturing process that could add VLSI and low power to the speed GaAs offered but

needed ASIC customers to help define key markets for standard products.

### PCs use GaAs

Convex Computer (Richardson, TX) designed an entire super-mini-computer with Vitesse GaAs ASICs and standard products. Compaq Computer (Houston, TX) even used a Vitesse ASIC to handle  $\mu$ P support logic in the 50-MHz 486-based Systempro PC. Day says GaAs technology will find increased usage around fast  $\mu$ Ps because clock timing is critical, and GaAs clock chips help eliminate clock skew.

Off-the-shelf GaAs ICs for  $\mu$ P applications include devices ranging from clock ICs to memories. For example, Vitesse (and therefore Thomson-CSF) offers the VS12-G422T 256  $\times$  4-bit static RAM (SRAM). The memory IC includes TTL-compatible inputs and outputs, and is pin compatible with industry-standard silicon SRAMs that use the -422 and -122 designators. You can specify the Vitesse IC with access speeds of 4, 5, or 6 nsec. The fast access speed makes the RAM useful in cache memory,

## GaAs ICs

signal processing, and video applications.

A design requirement of 4-nsec access speed would not limit you to GaAs ICs however. You can buy an equally fast IC from Cypress Semiconductor, the CY10E422, which is built with ECL technology. But the ECL IC includes ECL inputs and ECL outputs. The Vitesse VS12G422T costs \$125 (100), and the Cypress CY10E422 costs \$23.70 (100). Vitesse also offers a 4-kbit, 5-nsec GaAs SRAM that includes ECL inputs and outputs.

Triquant Semiconductor has concentrated its  $\mu$ P-related products around clock circuits and programmable logic. The products originated from Gazelle Microcircuits before Gazelle and Triquant merged. Fig 1 depicts two of the ICs, the GA1210E clock doubler and 2-phase clock generator and the GA1486 clock generator and buffer, used in an application with an Intel 486  $\mu$ P. The block diagram shows the  $\mu$ P along with a second-level external cache.

The GaAs clock ICs each include six buffered clock outputs with zero propagation delay (250 psec) input

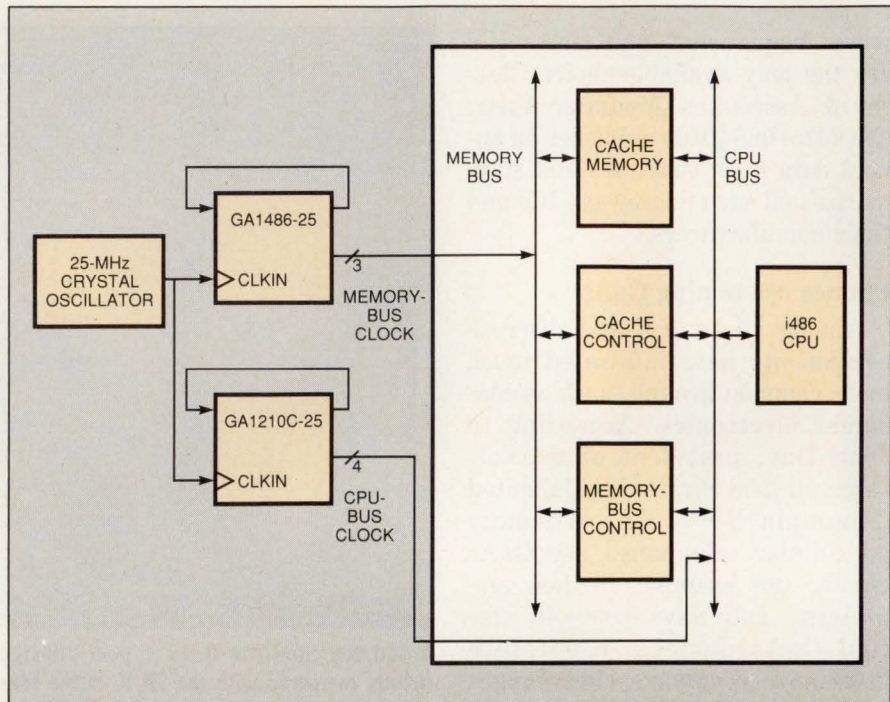

**CPUs such as the 50-MHz 486 require precise timing with no clock skew. The Triquant clock chips shown offer zero-propagation-delay clock buffers and 500-psec maximum skew.**

to output and a maximum of 500 psec of skew between outputs. The GA1210E and GA1486 clock ICs come in 25- to 50-MHz versions; 50-MHz versions cost \$37.40 and \$29.80, respectively (100).

Meanwhile, Triquant's GA22V10 programmable logic device offers pin compatibility with industry-standard 22V10s and comes in 5.5-, 6-, and 7.5-nsec operating speeds. The IC features a 3-nsec setup time and can operate with external signals as fast as 125 MHz. The IC, however, is not user programmable—the programming operation requires a laser. Robert Gunn, vice president of sales at Triquant, points out that the company will provide programmed parts in three to five days from a standard JEDEC PLD description file. According to Gunn, Triquant also tests each part it programs at full-rated speed.

You can obtain a user-programmable 7.5-nsec BiCMOS PAL22V10C from Cypress Semiconductor. The Cypress device requires a maximum of 190-mA supply current compared with 225 mA for the Triquant GaAs IC. But Triquant's GA22V10 costs \$26 (100) for the 7.5-nsec version compared with \$33.75

## For more information . . .

For more information on the GaAs ICs discussed in this article, circle the appropriate numbers on the Information Retrieval Service card, or use EDN's Express Request service. When you contact any of the following manufacturers directly, please let them know you saw their products in EDN.

**AT&T Microelectronics**  
Dept 52AL040420  
555 Union Blvd  
Allentown, PA 18103  
(800) 372-2447  
FAX (215) 778-4106  
**Circle No. 700**

**Thomson Composants Microondes**  
Route departementale 128  
BP 46  
91491 Orsay Cedex, France  
1-60-19-70-00  
**Circle No. 702**

**Vitesse Semiconductor Corp**  
741 Calle Plano  
Camarillo, CA 93012  
(805) 388-3700  
FAX (805) 987-5896  
**Circle No. 704**

**Fujitsu Microelectronics Inc**  
3545 N First St  
San Jose, CA 95134  
(408) 922-9400  
FAX (408) 432-9030  
**Circle No. 701**

**Triquant Semiconductor Inc**  
Box 4935  
Beaverton, OR 97076  
(503) 644-3535  
FAX (503) 644-3198  
**Circle No. 703**

## VOTE . . .

Please also use the Information Retrieval Service card to rate this article (circle one):

**High Interest 488 Medium Interest 489 Low Interest 490**

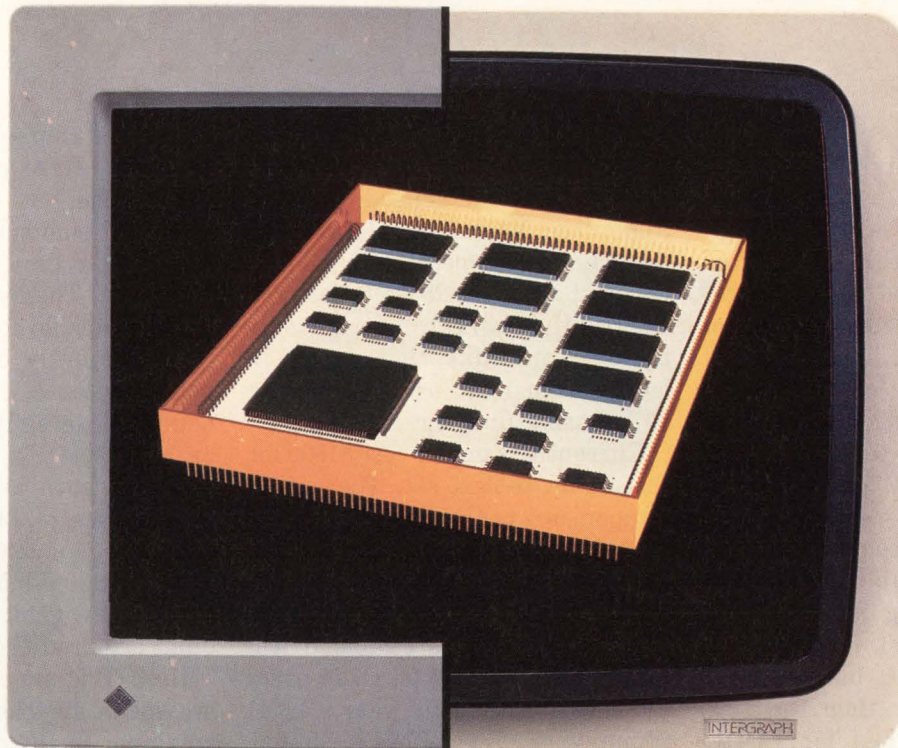

## The Most Powerful MCM Design Tools Now Run On Your Choice Of Platforms.

**Freedom of choice.** You can run the industry's most powerful MCM tools on two of the industry's leading engineering workstations. Because DAZIX MCM design tools are now available on both Intergraph CLIPPER and Sun SPARC platforms.

**No. 1 choice of MCM designers.** DAZIX supports today's leading technologies – MCM-L, MCM-C, MCM-D, MCM-D/C, and MCM-Si. Plus, our MCM tools will adapt to the packaging and interconnect technologies you'll encounter in the future.

These robust tools, backed by the billion-dollar Intergraph Corporation, have proven themselves in thousands of designs. In fact, MCM designers have made DAZIX their No. 1 choice.

**Simplified MCM design.** Intergraph. Or Sun. Whichever you choose, DAZIX can help shorten design cycles and make your job easier. Call today for our newest MCM literature. In the U.S., call 800-239-4111. In Europe, call 33-1-4537-7100. In the Asia Pacific area, call 852-8661966.



**DAZIX**<sup>®</sup>  
An Intergraph Company

DAZIX<sup>®</sup>, Intergraph<sup>®</sup>, and CLIPPER<sup>®</sup> are registered trademarks of Intergraph Corporation. Other brands and product names are trademarks of their respective owners. Copyright 1992 Intergraph Corporation. Huntsville, AL 35894-0001. DDAD04840.

## GaAs ICs

(100) for the Cypress IC. And you can buy even faster ICs from Triquint.

While available GaAs CPU-support chips focus on silicon alternatives with improved performance, VLSI GaAs data-communication products offer capabilities not found in other technologies. Triquint's Hot Rod chip set, for example, implements a point-to-point data-communication link that can operate at 1 Gbit/sec. A 2-chip set costs \$440 (100) and is compatible with coaxial or fiber cables. The chip uses 4B/5B encoding defined by the FDDI (Fiber Distributed-Data Interface) standard, but operates substantially faster than the 100-Mbit/sec rate defined for FDDI. Triquint also offers a 200-Mbit/sec version of the IC.

Vitesse has also been busy in the area of data communications. The company just introduced the G-Taxi

chip set that implements the Fiber Channel point-to-point data-communication interface defined by ANSI committee X3T9. The G-Taxi chip set (Fig 2), can operate at the Fiber Channel spec of 1.25 Gbits/sec. You can use the chip set to design communication links that range in length from 100m using coaxial, to 10 km using fiber optics.

Currently, samples cost \$1000 for the 4-chip G-Taxi set. The optical components can add another \$900 to \$3000, based on how long of a point-to-point link you design. Vitesse's Nunn believes that the chip set and optics combined will cost less than \$1000 for OEM users by the end of this year. AMD (Sunnyvale, CA) offers a similar Taxi chip developed with silicon technology that runs at 25% of the 1.25-Gbit/sec Fiber-Channel maximum speed. AMD worked in partnership with Vitesse in designing

the G-Taxi chip set and has a license to sell the GaAs chip set under the AMD name.

The telecommunications area also promises to be a major market for GaAs ICs. The list of VLSI components available for telecommunications currently consists of crosspoint switches, multiplexers, and demultiplexers. Triquint also offers an extensive list of building-block SSI ICs, such as logic gates that suit any design, but specifically target telecommunications. The Triquint building-block logic was designed by Gigabit Logic before Triquint acquired Gigabit Logic.

Both Triquint and Vitesse offer crosspoint switches that can switch any input to any output. For example, the VSC864 from Vitesse has 64 inputs and 64 outputs and can switch digital communication signals at speeds as fast as 200 Mbits/sec. The IC costs \$1300 (100) and

## LOOKING FOR A QUALITY BOARDHOUSE?

ALL YOUR CIRCUIT BOARD NEEDS UNDER ONE ROOF

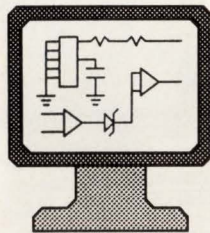

### PCB MANUFACTURING

- 2 Day turn on multi-layers
- Prototype and production
- Gerber Data Review
- Database/Netlist test

### PCB LAYOUTS

- Backplanes
- Impedance control
- Analog and ECL
- SMT both sides

### TECHNICAL ASSISTANCE

- PCB layout tips
- Mfg cost cutting tips
- Artwork standards
- Gerber Data via modem, 24 hours (714) 970-5015

## CALL FOR A QUOTE!

A MANUFACTURING, LAYOUT AND SUPPORT CENTER



MURRIETTA  
CIRCUITS

4761 E. HUNTER AVE. ANAHEIM, CA. 92807  
TEL: (714) 970-2430 FAX: (714) 970-2406

CIRCLE NO. 68

## books that work the way you work

Based on the EDN series -- 20% new material

### Troubleshooting Analog Circuits

Robert A. Pease,

National Semiconductor

Don't understand analog troubleshooting? Relax. Bob Pease does. Expanding on his popular series in EDN, this book includes all of Bob's battle-tested methods.

June 1991 208pp. cloth 0 7506 9184 0 \$32.95

### Analog Circuit Design:

Art, Science, Personalities

Jim Williams, Linear Technology Corp.,

Editor

24 masters of analog circuit design share their experience in this comprehensive and useful guide to analog theory and applications.

June 1991 352pp. cloth 0 7506 9166 2 \$44.95

for more information  
or to place an order call 1-800-366-2665

M-F 8:30-4:30 E.T.

BUTTERWORTH-HEINEMANN  
80 Montvale Ave. Stoneham MA 02180

The EDN Series  
for Design Engineers

89

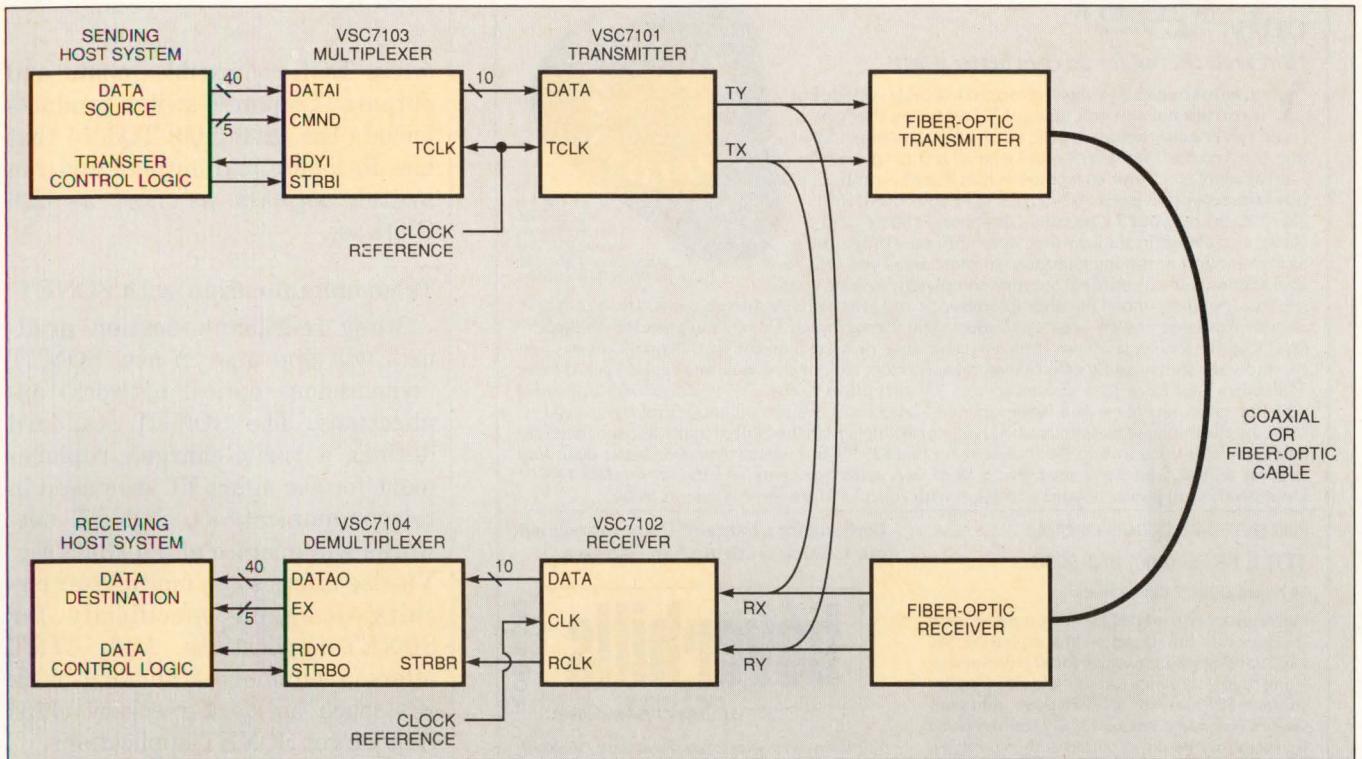

Designers that use 1.25-Gbit/sec Fiber Channel point-to-point data links can now buy the G-Taxi chip set from Vitesse.

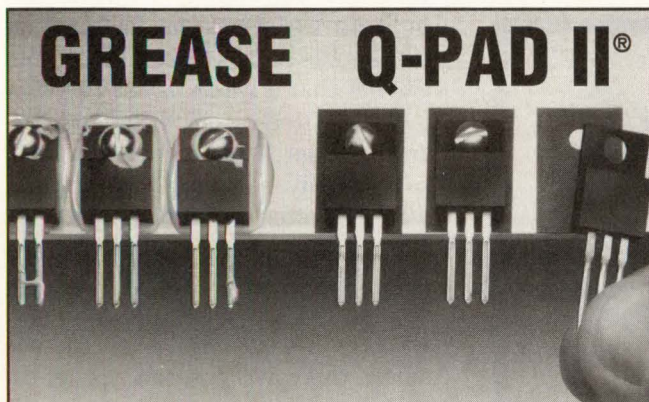

## Replace Messy Grease Under Isolated Transistors

- Q-Pad II replaces grease in applications where isolation is not required (isolated transistors).
- Q-Pad II provides maximum heat transfer between interfaces. 0.1 °C/Watt TR.
- .006 in. thickness, Silicone / Alum. Foil construction, 2.5 W/m-k Therm. Cond., available in standard configurations and custom shapes.

Contact Bergquist for a Free Copy of the New Sil-Pad Design Guide, 1-800-347-4572

### BERGQUIST

5300 Edina Industrial Blvd., Minneapolis, MN 55439  
Tel: (612) 835-2322 • Fax: (612) 835-4156

CIRCLE NO. 70

## Bold indication with no power required

**New**

**Series 37 Pushbutton Switches** with vivid Last Status Retention (LSR) indicator offer solder/wash process compatibility and DPDT switching in maintained or momentary versions. An assortment of buttons and indicator colors is available.

**Patent Applied For.**

**ITW Switches** (312) 282-4040  
FAX 312-546-4450

An Illinois Tool Works Company  
6615 West Irving Park Road  
Chicago, IL 60634-2499

© Illinois Tool Works Inc.

COMMITTED TO QUALITY  
5 SIGMA QUALITY

CIRCLE NO. 71

Get TV reception you never had before, with...

# Antenna Multiplier™

only \$29<sup>95</sup>\*

*\*But read this ad for an even better deal!*

You won't need it if you are connected to a cable system, but if you are not you will now get TV reception that you could never enjoy before. Inside its unprepossessing housing, the *Antenna Multiplier™* hides a small technical miracle—an array of electronic components that literally multiplies the reception power of your TV. The *Antenna Multiplier™* stabilizes your TV picture, eliminates "ghosts" and static, and brings in stations that were until now only visible as flickers and annoying shadows. In most areas you will be able to eliminate any outdoor antenna completely, making yourself independent of bad weather interference and atmospheric disturbances. The *Multiplier™* needs no outside power—it gets its "juice" right through your TV set. You place the *Multiplier™* on the television set itself, lay it on a nearby table, or hang it on the wall. And, of course, you can bid your messy and ineffective rabbit ears, loop, rod, or dish antennas good-bye. *Antenna Multiplier™* will not just enhance your TV reception manifold, it also vastly improves AM/FM radio reception and brings in new stations on multiband and shortwave receivers.



• The Antenna Multiplier significantly boosts UHF, VHF Television and AM, FM, & Shortwave radio reception.

We are the exclusive importers of the *Antenna Multiplier™* in the United States and can therefore bring you this outstanding TV accessory for just \$29.95. But we have an even better deal: **Buy two for \$59.90, and we'll send you a third one, with our compliments—absolutely FREE!** Unleash the full power of your television with *Antenna Multiplier™*. Order it today!

FOR FASTEST SERVICE, ORDER  
**TOLL FREE (800) 882-3050**  
24 hours a day, 7 days a week

Looking for a bargain? Come in and visit our Catalog Outlet in San Francisco.

Please give order #1429B144. If you prefer, mail check or card authorization and expiration. We need daytime phone number for all orders and issuing bank for charge orders. Add shipping/insurance: \$5.95 for one, \$6.95 for three. Add sales tax for CA delivery. You have 30 day return and one year warranty. We do not refund shipping charges.



139 Townsend Street, San Francisco, CA 94107

EDN 3-2-92

CIRCLE NO. 72

# TOUGH BNC?

©1992 TE

For digital applications, you need a Tough BNC to ensure error-free signal transmission. Trompeter's 75Ω Tool Crimp BNCs give you the toughest termination in the industry.

(Typically 70-90 lbs. pull on .242" O.D. cable) Double mil spec requirements!



**Radial & Axial Grooves**  
Better cross-meshing of the outer braid.

**Captive Center-Contact Pin**  
Prevents pistoning  
**Octadent Crimped**  
Increased conductor retention

**Full 1/2 inch Crimp Sleeve**  
Larger crimp area for a stronger termination.

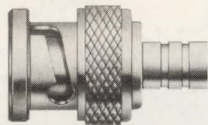

26 standard configurations and specials for custom cables. Trompeter BNCs are designed, spec'd and tested to stay terminated to most cables.

**Stepped Crimp Sleeve**  
Grips the outer jacket which is up to 25% of the strength of the cable (see top diagram).

Learn more about Trompeter's BNCs: Send for a Free "Features & Benefits" sheet and a "Free Crimp Kit" offer!



31186 La Baya Drive • Westlake Village, CA 91362 • (818) 707-2020 • Fax 706-1040

Circle No. 30 to send information

Circle No. 31 to call now.

## GaAs ICs

offers ECL-compatible inputs and outputs. Triquint's switch products include the \$200 (100) TQ8016 that has 16 inputs and outputs and can switch signals as fast as 2.6 Gbits/sec.

## Telecommunication with SONET

Many telecommunication products will find uses in new SONET (synchronous optical network) applications. The SONET standard defines a turbo-charged replacement for the aging T1 lines used in telecommunications. SONET networks will operate at 2.4 Gbits/sec. Vitesse offers some multiplexer circuits designed specifically for SONET applications. And, AT&T offers a number of building-block ICs, such as clock recovery chips that target SONET applications.

The few companies currently building mainstream GaAs ICs are just the beginning. Fujitsu just built an IC-fabrication facility that can handle 4-in. GaAs wafers. You can bet that it won't be used strictly to build Vitesse-compatible gate arrays. Texas Instruments, planning to be a player in the GaAs market, wants to offer a GaAs μP. So don't leave GaAs out of your design toolbox. Simply use GaAs ICs as you would use any other technology. GaAs will probably never replace silicon the way some early prognosticators predicted, but count on it being important in many mainstream areas of the electronics industry.

EDN

Article Interest Quotient  
(Circle One)

High 488 Medium 489 Low 490



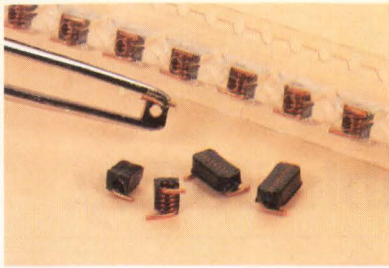

### Surface mount "Springs" have tight tolerance, high Q

Coilcraft's SMD "Spring" inductors are ideal for high frequency RF applications, combining the low cost and high Q of air core designs with the convenience of surface mounting.

They cover the inductance range from 2.5 to 43 nH with minimum Q values of 100 to 145 at 150 MHz. Tolerance is  $\pm 5\%$  and self resonance is typically greater than 3 GHz.

High temp jacketing assures mechanical stability and very close tolerance. It also forms a flat top, making the parts suitable for automatic placement and reflow soldering. They're available packaged in standard 12 mm EIA tape and reel.

For more information, contact **Coilcraft**, 1102 Silver Lake Road, Cary IL 60013. 708/639-6400.

CIRCLE NO. 73

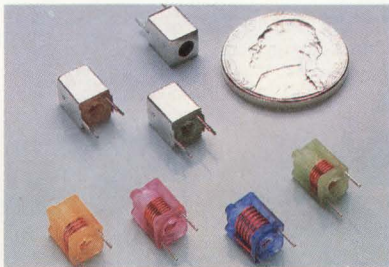

### Tuneable coils feature compact 5 mm size, low drift

New "Uni-5" tuneable coils from Coilcraft are ideal for applications above 100 MHz where space is at a premium.

For electrical and mechanical stability, the winding is precision molded in a single piece of polypropylene only 8 mm high. Tin plated brass cans are available for integral shielding and additional mounting stability. Tuning of the international standard 5 mm size coils is done via a .187" long threaded aluminum core with a slotted head.

Inductance values range from 18 nH to 270 nH with Q's from 100 to 190 at 100 MHz.

For more information contact **Coilcraft**, 1102 Silver Lake Road, Cary IL 60013. 708/639-6400.

CIRCLE NO. 74

# Higher performance EMI filtering for high speed data lines



All these ferrite beads can't equal the EMI suppression of a single Coilcraft Data Line Filter.

Our new DLFs are the most effective, low-cost way to eliminate common mode EMI from digital signals, logic level power lines, and inter-equipment cables.

Available in 8, 4, 3 and 2-line versions, Coilcraft DLFs provide >15 dB attenuation from 30 to 300 MHz. Up to 40 dB simply by adding capacitors!

Because they use a single magnetic structure to filter multiple lines, you get differential *and* common mode noise suppression, something other filters can't do.

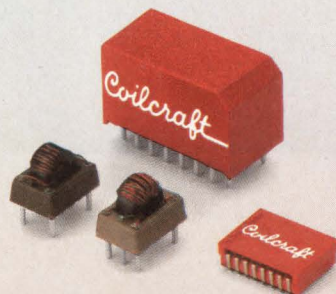
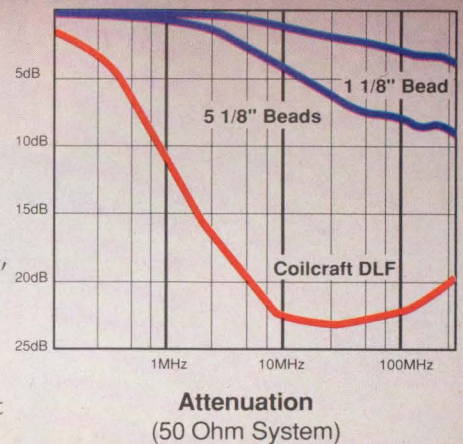

Coilcraft Data Line Filters are easier to install and usually take less board space than beads or baluns. And they're far less expensive than filtered connectors—around 2¢ per dB per line.

For details on our complete line of Data Line Filters, circle the reader service number. Or call 800/322-2645 (in IL 708/639-6400).

CIRCLE NO. 75

Designer's Kit D101 contains 2,3,4 and 8-line filters. \$65.



# Coilcraft

1102 Silver Lake Road, Cary IL 60013

**Memories of Tomorrow. Available Today.**

---



**2M  
FIELD BUFFER**

## The first 2M field-buffer memory – Featuring 30ns write/read cycle time.

Image quality is a critical parameter for tomorrow's TVs, VCRs and color copiers. The industry's first 2M field-buffer memory supports sophisticated image processing to raise performance in this key area.

For higher density and speed, NEC's 2M field buffers are fabricated with a  $0.7\mu$  CMOS process. They store one field of NTSC or PAL signals digitized at 8 bits. Their write/read cycle time is 30ns. Access speed is 25ns.

Featuring FIFO operation, asynchronous write/read, and a complete static interface, our 2M field buffers are available in 28-pin SOPs or ZIPs.

### A graphic demonstration of leadership

NEC has a tradition of leadership in graphics memories. We set new standards of efficiency with the first dual-port video RAM and the first 256K field-buffer

memory. To find out how the industry's first 2M field buffer can help you pull ahead of the field, call NEC today.

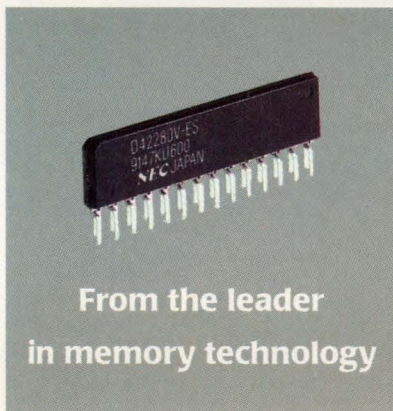

### For fast answers, call us at:

USA Tel:1-800-632-3531. Fax:1-800-729-9288. Germany Tel:0211-650302. Fax:0211-6503490. The Netherlands Tel:040-445-845. Fax:040-444-580. Sweden Tel:08-753-6020. Fax:08-755-3506. France Tel:1-3067-5800. Fax:1-3946-3663. Spain Tel:1-504-2787. Fax:1-504-2860. Italy Tel:02-6709108. Fax:02-66981329. UK Tel:0908-691133. Fax:0908-670290. Ireland Tel:01-6794200. Fax:01-6794081. Hong Kong Tel:755-9008. Fax:796-2404. Taiwan Tel:02-719-2377. Fax:02-719-5951. Korea Tel:02-551-0450. Fax:02-551-0451. Singapore Tel:253-8311. Fax:250-3583. Australia Tel:03-8878012. Fax:03-8878014. Japan Tel:03-3454-1111. Fax:03-3798-6059.

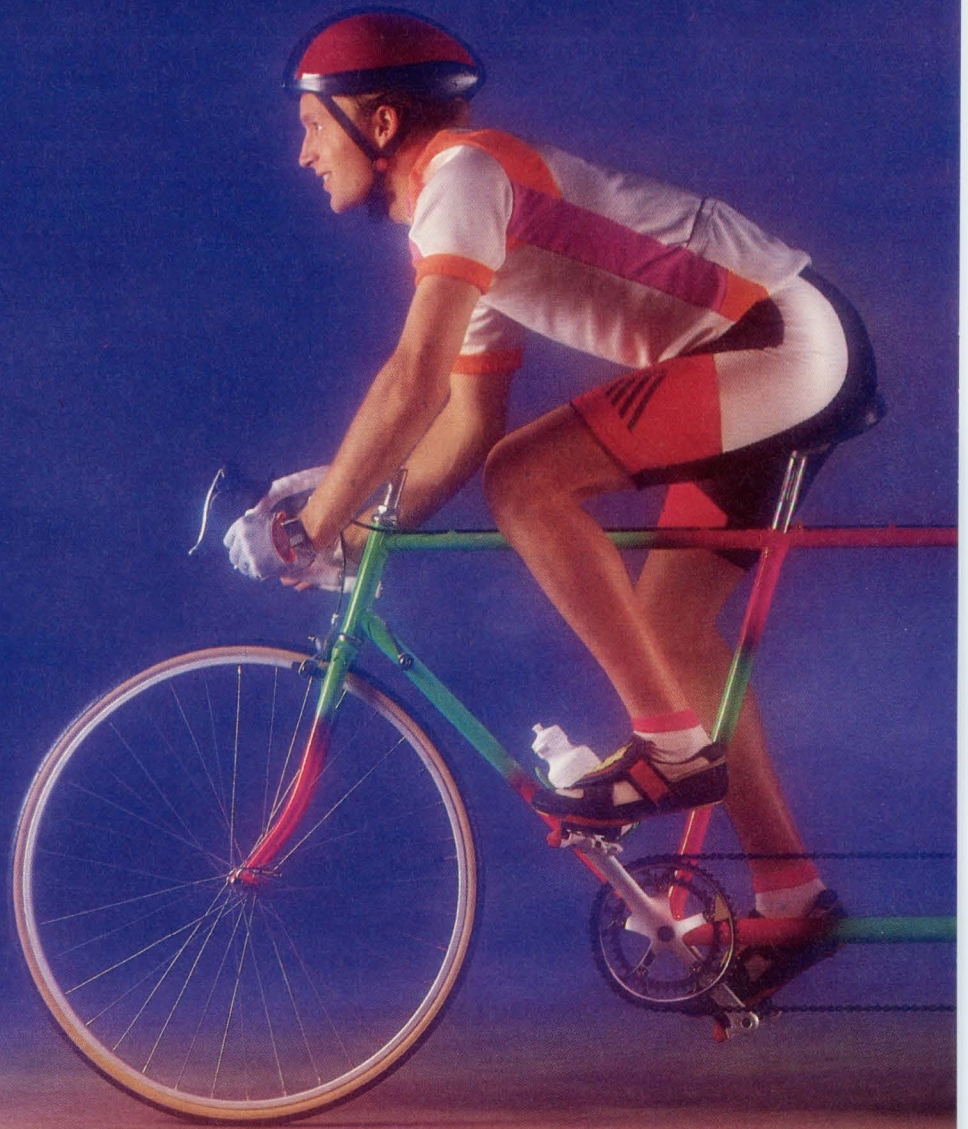

# Until now, DOS and couldn't run

## Introducing iRMX<sup>®</sup> for Windows: Real-Time Windows<sup>™</sup> for PCs.

Running DOS or Windows\* and real-time on a PC used to create some rather formidable challenges. After all, you could only run one at a time.

Fortunately, there's a whole new direction in real-time processing. It's called iRMX<sup>®</sup> for Windows. And it's a proven environment



that lets DOS and iRMX software work together to generate powerful applications.

This reliable operating system takes full advantage of the protected-mode features of the popular Intel386<sup>™</sup> architecture. So it opens new avenues for cost-effective solutions.

Of course, iRMX for Windows also opens some powerful options for software

© 1991 Intel Corporation. iRMX is a registered trademark and Intel386 and Real-Time Windows are trademarks of Intel Corporation. \*Windows is a trademark of Microsoft Corporation. iRMX for Windows is an EDN Innovation of the Year Award winner for 1991.

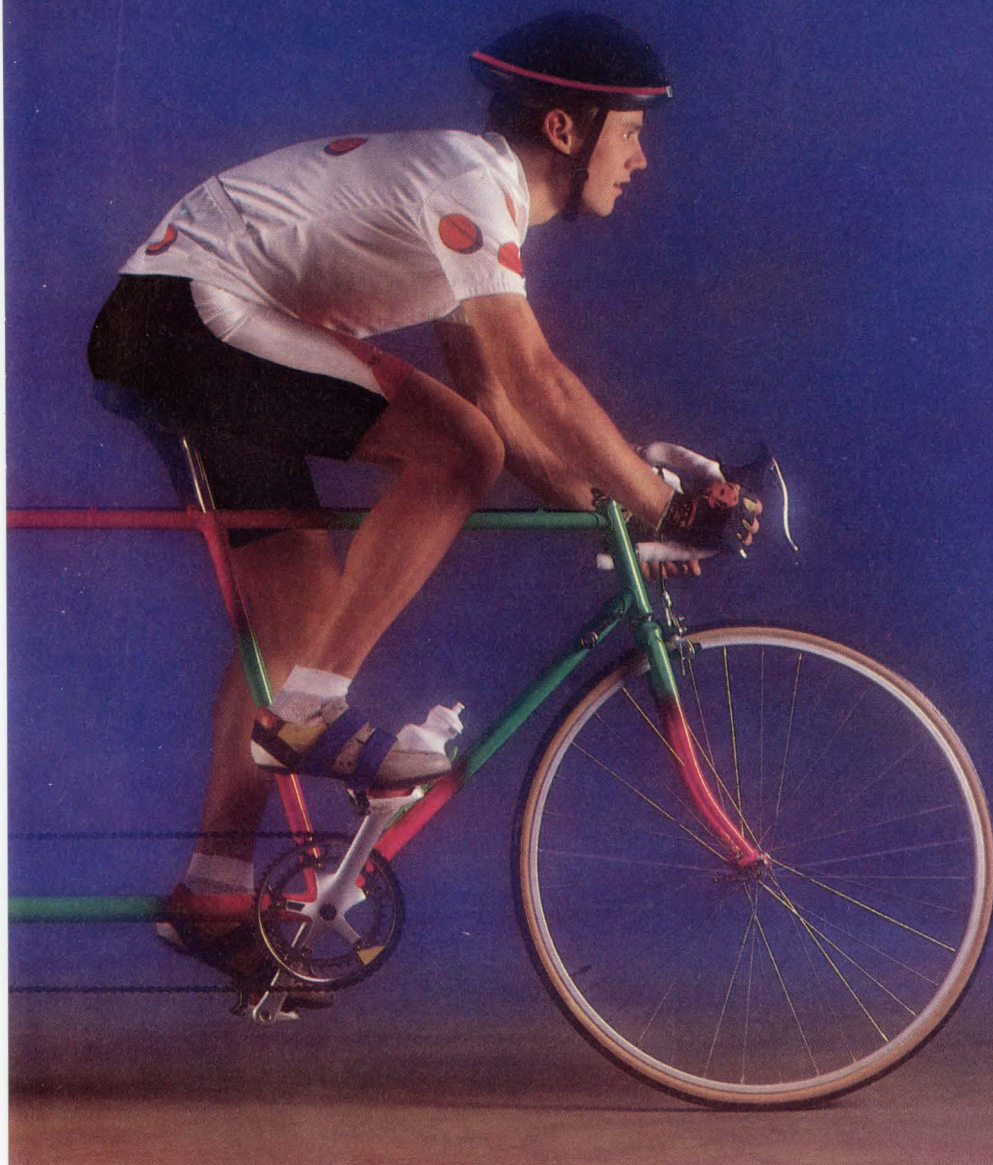

# real-time applications concurrently.

engineers. Like bringing the huge installed base of DOS applications, tools, and the popular Windows environment to real-time development. What's more, as a developer, you'll receive professional support from Intel engineers.

All of which is important when you're racing to bring your application to market.

So make the shift to iRMX for Windows.

Call 1-800-GET-iRMX and ask for Lit. Packet #1C. You'll receive our Real-Time Response Kit. And give your next application some serious momentum.

**intel**®

The Computer Inside.™

# The compact Deemax P-ICE 8051 costs less, does more.

With a footprint not much bigger than a playing card, the Deemax P-ICE 8051 has all the features you'd ever want in an in-circuit emulator. And at an all inclusive price others can't match.

## More of everything.

The P-ICE 8051 comes standard with:

- 3-way interface — command line, pop-up menus or mouse;
- A powerful command-line structure which controls emulator, windows, and file management; capable of loops and conditional control, expressions, line edit and more;
- Up to three complex events in multiple locations, wild card or range, to trigger breakpoints or trace off.
- Two hardware levels for a sequence trigger.

What's more, you can:

- Get error-free inputs with automatic prompts, on-line HELP and realtime syntax verification;
- Define events with a combination of Address, Data, Status, External or Match Count;
- Open up to eight sizable, scrollable, movable windows at a time.

## No options.

Unlike some emulators offered a la carte, everything is standard on the P-ICE, including:

- 128K byte emulation memory with 256 byte mapping resolution;
- 4K realtime trace buffer;
- Plus, interface software, pod, power supply, RS232 serial cable, external input probes and manual.

## Free proof.

We say the Deemax P-ICE 8051 will let you find more complex bugs, faster and easier, for less money than any other emulator you can buy. To prove it to yourself, call, write, fax or circle the reader service number and we'll send you a demo disk and technical specs. Free.

If finding bugs — on a budget — is your job, find Deemax.

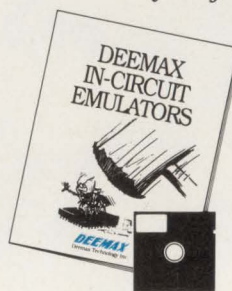

# Deemax never misses.



## DEEMAX

WHERE INNOVATION COMES FIRST

Deemax Technology, Inc.  
12611 Hiddencreek Way, Suite G  
Cerritos, CA 90701 U.S.A.  
(310) 921-8224 FAX (310) 921-9315

## Generator places 60-psec rise-time pulses within 75 psec at 3 GHz

When you examine the fidelity and timing specifications of Hewlett-Packard's 8133A pulse generator, you may conclude that the unit provides just what you are looking for. The price ranges from \$27,100 to \$45,900, depending on options.

The instrument, whose output frequency extends from 33 MHz to 3 GHz, places its pulses with an error typically <75 psec (150 psec maximum) with respect to the edge of a trigger input. You can vary the pulse delay with respect to the trigger from -5 to 15 nsec. The maximum jitter in this placement is 5 psec rms; the typical jitter is <2 psec rms.

The rise and fall times of the generator's square waves and 150-psec to 10-nsec-wide pulses are 100 psec maximum—60 psec typical—measured from 10 to 90%. Measured from 20 to 80%, which some competitors use in their specifications, the worst-case and typical transition times are 60 and 40 psec, respectively. The generator produces pulses and square waves whose amplitudes into a 50Ω load are 0.1 to 3V.

You can obtain simultaneous normal- and inverted-polarity outputs. If you connect your 50Ω load to ground, you can vary the output offset from -2 to +4V. For work with ECL circuits, you can connect the 50Ω load to -2V. In this case, you can vary the offset from -3 to +3V.

Another feature that's unusual is the generator's optional second output that has some of the attributes of a data generator. Data generators usually have many channels and back each channel with pattern memory; but unlike pulse generators, they rarely offer much control over pulse parameters, such as delay and amplitude.

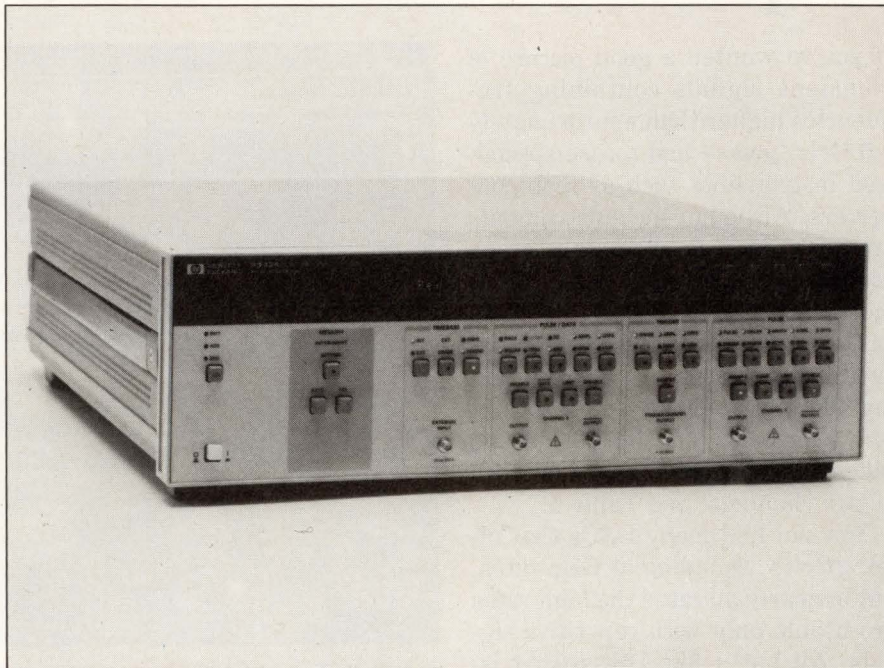

Pulses and square waves of fidelity at frequencies as high as 3 GHz emanate from this pulse generator. The unit can accommodate a channel that provides many of the attributes of a data generator.

This generator's optional second channel provides a 64-bit pattern memory. Though not deep by data-generator standards, this memory suits testing devices and systems for pattern sensitivity. Moreover, you can connect two or three of the generators in a master/slave configuration, thereby obtaining a 6-channel generator. Instead of choosing a data generator as the instrument's second channel, you can choose a second pulse channel.

A related convenience—for example, for eye-pattern testing of high-speed communications channels—is the generator's ability to produce pseudo-random binary sequences. The length of these sequences can be as great as  $2^{23} - 1$  periods.

The instrument's designers sacrificed one convenience for the sake of maintaining the unit's output fi-

dentity: If you want to vary the rise and fall times of the output pulses, you must connect accessory filters between the output connector and the cable that drives your load. Making the rise and fall times variable from the front panel would degrade the generator's peak performance.

Aside from transition times, you can control just about every other aspect of the unit's output from its panel. A display provides warnings under conditions that degrade performance, such as when you select a pulse width that would produce a duty cycle approaching or exceeding 100%. Estimated delivery time is six weeks ARO.—**Dan Strassberg**

*Hewlett-Packard Co., 19310 Pruneridge Ave., Cupertino, CA 95014. Phone (800) 752-0900.*

**Circle No. 731**

# Modular scope takes 4G 8-bit samples per sec in real time on two channels

If you've wanted a good picture of transient signals containing frequencies higher than approximately 0.5 GHz, you've had to use specialized instruments such as scan converters. Although such instruments are faster than most digital storage oscilloscopes (DSOs), they are also more expensive. Hewlett-Packard's 54720A DSO solves this problem for single-shot signals to 1 GHz by taking 4G 8-bit samples/sec on each of two channels. The 54710A scope takes 2G 8-bit samples/sec on each of two channels. See **Table 1**.

You can find many DSOs that offer *effective* sampling at GHz rates, but in nearly all cases the high rates are usable only with repetitive signals. All but a few DSOs (that is, the 547xx's and competitive units that take from 1 to 2 Gsamples/sec) acquire signals much more slowly (usually at 200 Msamples/sec or less). By capturing data at different points on many repetitions of identical waveforms, the slower scopes can reconstruct the signals as if the sampling rate were much greater.

**Table 1—HP547xx sampling rates vs channels**

Model	Number of channels	Sampling rate for each channel (in Gsamples/sec)
54720A	2	4
	4	2
54710A	2	2
54710A (with upgrade)	2	4
	4	2

But repetitive sampling doesn't work with signals that don't repeat or that repeat only once in a blue moon—metastable states are a good example. If you try to view such signals with a repetitive-sampling

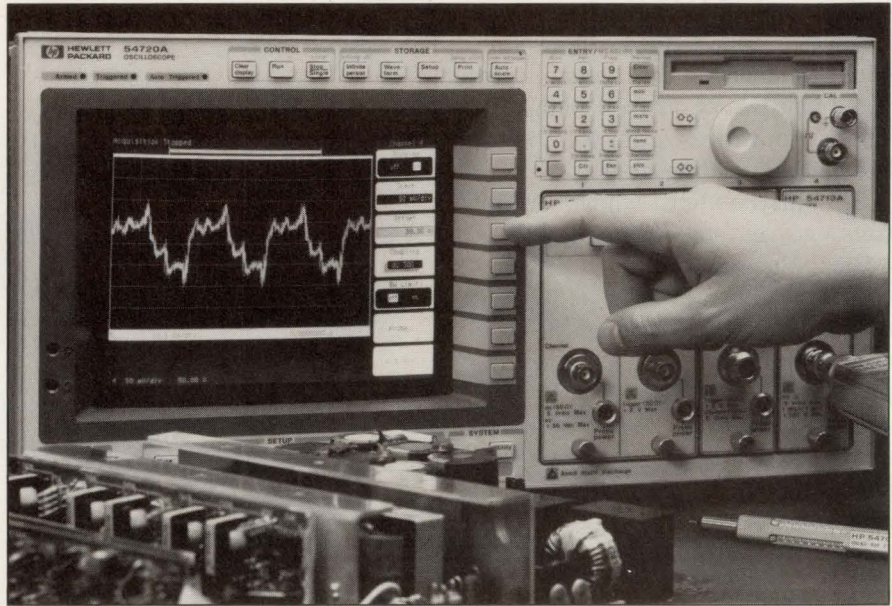

A high-resolution, touch-sensitive, color display; a numeric keypad; a floppy-disk drive; a numeric keypad; and room for four single-width (or two double-width) plug-in modules distinguish the HP 54720A's front panel.

scope, you may not live long enough to acquire the samples you need to get a good idea of what's going on.

To capture transients, you need fast *real-time* sampling, but suppliers differ on the number of samples per cycle a scope must take to provide adequate waveform reconstruction. Although, in theory, you can reconstruct a signal that you have sampled slightly more than twice in each cycle, a rate of 4 samples/cycle is more practical and 10 or more samples/cycle are better yet. Using the DSP technique of reconstruction filtering, a scope can do a respectable job of waveform reconstruction at the lower 4-sample/cycle rate. This ratio limits the 54720A's single-shot bandwidth to 1 GHz. For repetitive signals, both the 54720A and the 54710A have a bandwidth of 1.5 GHz.

Other specifications worth noting are measurement of time intervals

with less than 30-psec error and a resolution of less than 1 psec; timing jitter of less than 5 psec rms; triggering on glitches as narrow as 500 psec; less than 300- $\mu$ V rms noise; 9-bit resolution at 500 Msamples/sec; and 12-bit resolution with averaging. The scopes offer 32k words of memory on two channels and 16k words on four. They have high-resolution color displays.

The 54720A scope costs \$42,900, and the 54710A DSO costs \$29,900. Prices for plug-in modules range from \$2400 to \$4700, and a 2.5-GHz active probe with power supply costs \$3500. Delivery takes approximately 16 weeks ARO.

—Dan Strassberg

Hewlett-Packard Co, 19310 Pruneridge Ave, Cupertino, CA, 95014. Phone (800) 752-0900.

Circle No. 732



# WE'VE GOT TWO WORDS FOR PEOPLE LIKE YOU.

**FAX VODem™** \ faks-vo-dem \ n  
[ origin: Yamaha LSI ] **1:** world's first single-chip  
multimedia communications device **2:** Fax/data/  
ADPCM voice and caller I.D. **3:** transfers data,  
fax and voice via a single line

If you're one of those people who goes around integrating communications devices into PCs, laptops and other hardware, we've got two words for you — FAX VODem™.

What do they mean? In a word, plenty. Yamaha defined FAX VODem on September 26, 1991, as a major breakthrough in multimedia communications. And now it's going to change the way you communicate. Because with FAX VODem, you'll be able to integrate Fax. Data. ADPCM voice communications. And caller I.D. All on a single line. And all with a single-chip LSI that'll give your

products multimedia communications capabilities you never thought possible.

Sound too good to be true? It's not. And we'd like to prove it to you. Just fill out the coupon below and fax this ad to us at (408) 437-8791. We'll send you all the nitty gritty technical details that wouldn't fit in this ad. We'll even send you a FREE desk calendar that'll define FAX VODem still more.

So start integrating FAX VODem into your new products. And when your colleagues notice what a great communicator you've become, just tell them you've got two words for people like them.



**Send me the details  
on FAX VODem.™  
And don't forget  
my desk calendar.**

Name \_\_\_\_\_  
Title \_\_\_\_\_  
Company \_\_\_\_\_  
Address \_\_\_\_\_  
City \_\_\_\_\_  
State \_\_\_\_\_ Zip \_\_\_\_\_  
Phone \_\_\_\_\_  
Fax \_\_\_\_\_  
Offer good through April 30, 1992 or while supply lasts.

**YAMAHA<sup>®</sup> LSI**  
Systems Technology Division 2



POWER SUPPLIES

# 1 $\phi$ & 3 $\phi$ REGULATED AC/DC POWER SUPPLIES 15 W to 2 kW

## High Frequency — High Current Switchers

MK & MKA Series

- 750 W to 2 kW
- 40 Models From 2 VDC @ 150 A to 48 VDC @ 40 A
- $\text{UL}$  Recognized & CSA Certified
- N+1 Redundancy of Parallelable Outputs
- 5 Year Warranty

## Linears — Enclosed & Open Frame

- Single, Dual & Triple Outputs
- 5 Year Warranty
- 405 Models From 2 VDC to 500 VDC
- $\text{UL}$  Recognized & CSA Certified
- Remote Programming Capability
- Rack Mounting Hardware Options

## Ferro Resonant to 650 W

- 36 Standard Models From 8.5 VDC to 125 VDC
- Customs to 2 kW & 400 VDC
- 4 Package Sizes
- Rack Mounting Hardware Options

## Lab Supplies to 850 W

- SVC Series CV/CC
- 12 Models From 0-20 VDC to 0-125 VDC

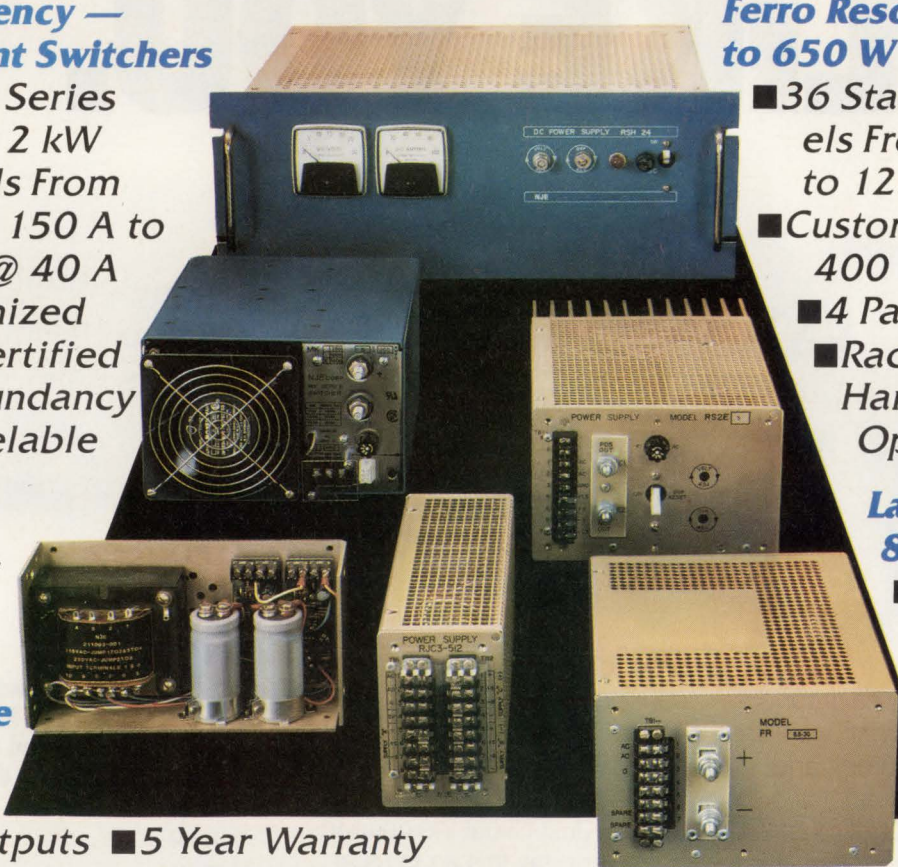

- Rack Mounting
- 5 Year Warranty
- Regulation — Line & Load  $\pm 0.01\%$
- Metered V & A

For information on NJE Power Supplies  
or a copy of the latest NJE full line catalog,  
call **TOLL FREE 1-800-631-4298** or write:

**ELECTRONIC MEASUREMENTS INC.**

405 Essex Road, Neptune, NJ 07753  
(In NJ, HI, AK and Canada, call 908-922-9300)

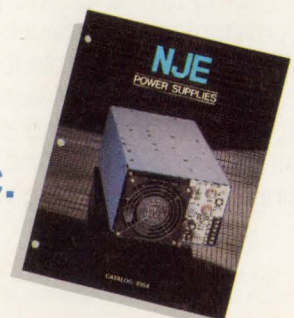

## Software designs and checks board layouts

The Allegro CBD (correct-by-design) suite of tools facilitates board design by interactively checking design, electrical, and physical rules. As a result, the tools potentially eliminate iterative post-design verification and validation.

Post-design verification is inefficient because it lets you make errors. Even if you've properly defined the verification-rules set, you need to find, flag, and fix the errors and rerun the verification suite. The CBD system, however, finds the errors as you make them, thereby allowing the final design to meet all of your predefined constraints.

Electrical, physical, and thermal constraints are programmed into formats or templates in the Constraints Editor. The constraints can be of three types: always enforced, deferred until the design is batch-mode checked, or not enforced. Even though the tools support batch-mode operation, if you don't defer rule checks, you can avoid batch-mode checks. In addition, you can lock constraints to prevent users from overriding them.

Each of the tools in the Allegro suite reads and writes the constraint files in an EDIF (Electronic Design Interchange Format). Consequently, if you define the constraints properly, you can avoid difficulties such as settling delays, timing skew, and signal reflections and crosstalk. The router avoids crosstalk, for example, by computing forward and backward crosstalk as it adds line segments, and rerouting those segments that cause the net to violate your thresholds. Similarly, the software can prevent skew errors.

To ease constraint development, you can also group signals, components, or other features. Further, you can define technology-depend-

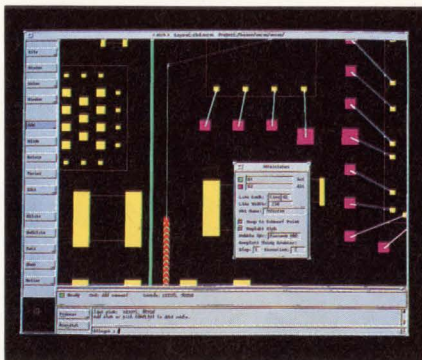

By ensuring that all constraints are observed within interactive and automatic tools, Allegro's CBD system breaks the design-and-then-analyze routine and lets you design correctly the first time.

ent or -independent constraints for particular conductor, dielectric, and positive- and negative-plane layers. Technology independence lets the software impose the constraints on boards fabricated using printed-circuit, hybrid, multiwire, or any of the multichip-module technologies. In contrast, you can also define constraints that are only valid in a particular implementation.

Because the constraint files are external to the software, you can read new constraints into an existing design. Unless you've explicitly turned off the capability, reading in new constraints may cause the Allegro software to modify your design to meet the new constraints. Alternatively, errors may set error flags.

The software is a free upgrade to Allegro customers who have a maintenance contract. Depending on software configuration, new users can purchase the software for \$12,500 to \$60,000 to run on Sun, DEC, IBM, and HP-RISC workstations.—**Michael C Markowitz**

*Cadence Design Systems, 2 Omni Way, Chelmsford, MA 01824. Phone (508) 256-2300, ext 247. FAX (508) 250-0087.*

Circle No. 730

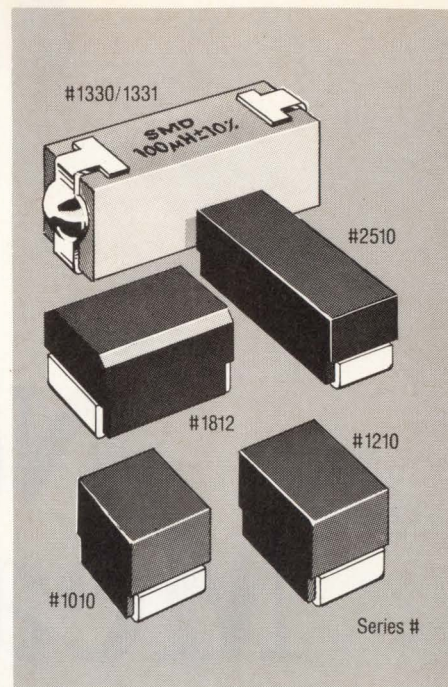

## THE MOST COMPLETE OFFERING OF SURFACE MOUNT WIRE-WOUND INDUCTORS

- Expanded line of low-profile Industry Standard Series 1010, 1210 & 1812 inductors
- Series 1330/1331 and 2510 are direct physical and electrical replacements for our standard axial leaded inductors
- Inductance values from 0.22  $\mu$ H to 1000  $\mu$ H - shielded units to 560  $\mu$ H
- Approval to MIL C-83446 (slash 20-27)
- Exclusive "J" termination offers proven reliability with any soldering method
- Our SM Inductor designs are covered by U.S. Patent numbers 4,914,804, 4,801,912 and 4,934,048
- Designs available in 1%, 2%, 3%, and 5% tolerances
- Complete lot traceability



**DELEVAN / SMD Divisions**  
AMERICAN PRECISION INDUSTRIES  
Electronic Components Group

270 Quaker Road, East Aurora, NY 14052-0449  
(716) 652-3600 FAX (716) 652-4814

MADE IN AMERICA BY AMERICAN CRAFTSMEN  
TO AMERICAN STANDARDS OF EXCELLENCE  
CIRCLE NO. 85



# New Measurement Techniques

**Though the test and measurement field is noted for conservatism, it is far from idle; T&M companies are constantly developing new technologies. These technologies may garner less attention than new  $\mu$ P architectures, but their effects on the industry can be just as profound.**

**Dan Strassberg, Technical Editor**

**W**hen you think of test and measurement, maybe what comes to mind is a portion of our industry that time has passed by. If the term "test and measurement" conjures up images of crusty oldtimers suspicious of change . . . concerned only with limits of error measured in parts per billion . . . holed up in dusty labs . . . tinkering with antediluvian paraphernalia such as unsaturated standard cells housed in mahogany cases, then the field has passed you by. Although T&M people are indeed conservative—and rightfully so—and T&M technology doesn't move as rapidly as that in some other parts of electronics, instrument designers and T&M companies are constantly on the prowl for new ways to make measurements simpler and more accurate. In this report, EDN investigates some of these new techniques and a few of the products that implement them.

We'll look at systems that use electron and ion beams

to probe the innards of complex ICs, at a meter that measures current in a printed-circuit trace noninvasively, at digital scopes that overcome what you might think are fundamental limitations of sampled-data systems, and at products that make measurements in other novel ways. The subject area is too broad for in-depth coverage, so unlike most EDN Special Reports, this one will give you a fairly quick overview. We do hope, though, that by hitting the high spots, we'll whet your curiosity enough so that you'll want to learn more. One way to start is to contact the companies listed in the manufacturers' box. Every technique in this report is represented in products that are available now, and today isn't too soon to start thinking about the benefits you can derive from the techniques. However, the payoff from some of the techniques is sure to lie at least a few years down the road.

Four of the nine techniques covered address the

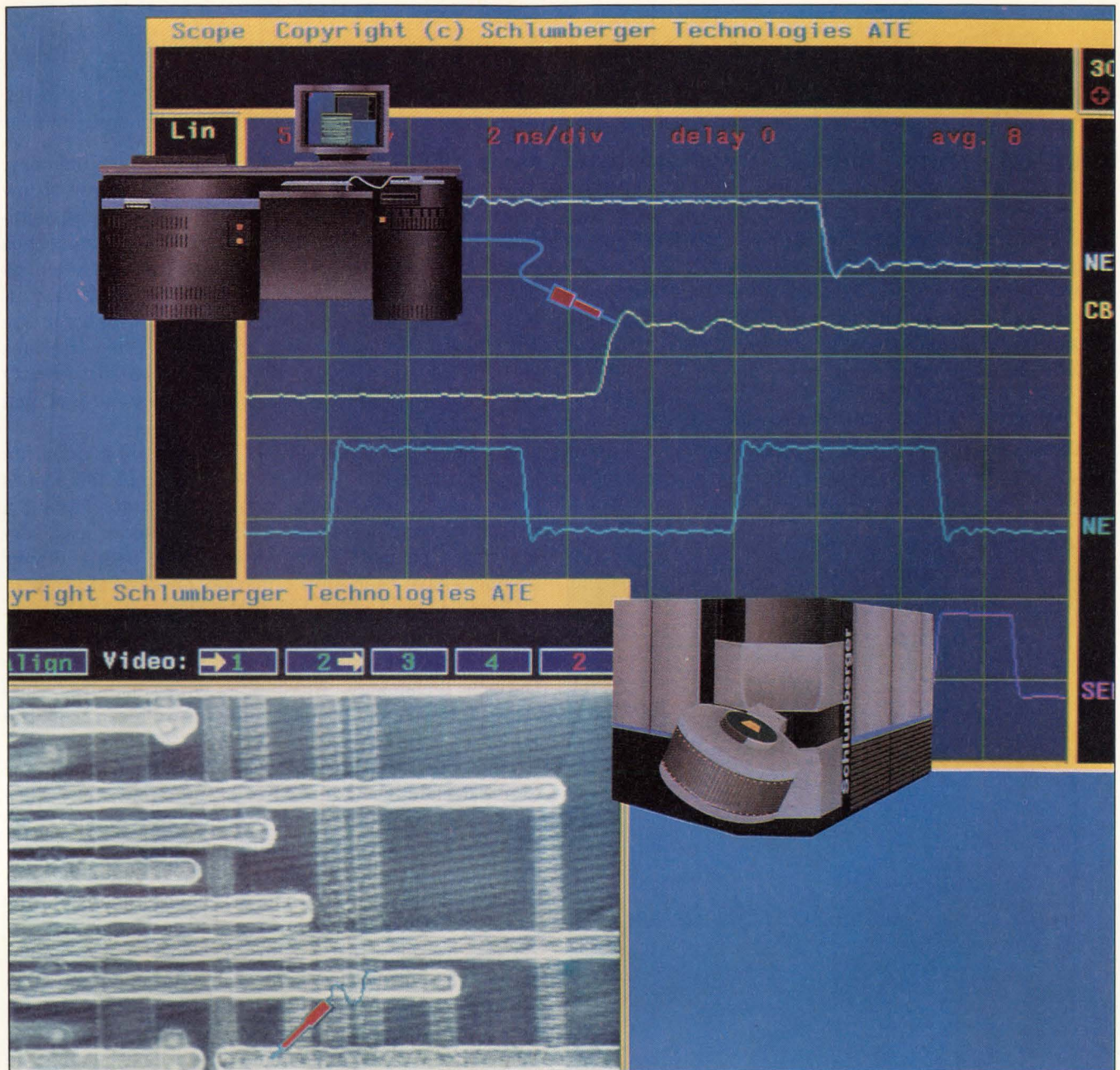

problem of debugging and testing complex ICs. In this area, we will look at electron-beam (E-beam) and focused-ion-beam (FIB) probing. We'll also look at a scheme that improves the observability of the internal workings of an ASIC. This scheme—named Crosscheck for the firm that developed it—does not require significant changes in the way the specifying engineer develops the device's design. And we'll look at  $I_{DDQ}$  testing—a method for detecting faults in CMOS digital ICs that does not require you to propagate the faults back to the I/O pins of the device under test. (The IC's quiescent drain current,  $I_{DDQ}$ , reveals the faults.)

Of these four technologies, E-beam and FIB probing are the best established. In the US, E-beam systems are available from Advantest and Schlumberger; FIB systems come from FEI, Micrion, Schlumberger, and Seiko.

Commercial ICs that embody Crosscheck's technol-

**On the windowed display of a Schlumberger E-beam prober's workstation, you can simultaneously view a scanning-electron-microscope picture of a portion of the chip's surface and the voltage waveforms recorded at designated points within the displayed area. Insets show the prober and ATE system you use to stimulate the DUT. (Photo courtesy Schlumberger Technologies)**

ogy are starting to appear. To make an IC testable, Crosscheck depends on specialized structures placed inside the chip. The firm does not manufacture ICs itself, but has licensed its technology to a handful of semiconductor companies: Harris, LSI Logic, and Raytheon in the US; and Fujitsu, NEC, Oki, and Sony in Japan. Crosscheck also sells test-development and fault-diagnostic software for use with ICs that incorporate its technology.

Though used without fanfare by several large IC houses since the '70s,  $I_{DDQ}$  testing is just starting to

## NEW MEASUREMENT TECHNIQUES

give rise to commercial products. Although a few tester manufacturers, including Hewlett-Packard, provide the hardware necessary to implement  $I_{DDQ}$  tests, and AT&T Microelectronics offers software that generates  $I_{DDQ}$  test vectors, the technique's value is not yet acknowledged universally.  $I_{DDQ}$  partisans point to impressive advantages in fault coverage, test-development time, and test time; conventional techniques still lead in fault localization.

### DSOs foster measurement innovation

Among the measurement techniques discussed here, three are related to digital storage oscilloscopes (DSOs). One technique is the use of digital signal proc-

essing (DSP) *ahead* of a DSO's acquisition memory. This technique allows high-speed sampling even at low sweep speeds and does away with (or at least minimizes) aliasing, a phenomenon that can sometimes cause misleading waveform presentations. Tektronix's TDS 520 and 540 are two of the first commercial instruments to use the technique, which also appears in the even newer and lower-cost TDS 400 series. Besides the benefits of oversampling, the technique greatly increases the scopes' vertical resolution at low and moderate sweep speeds.

A competing technique is the use of acquisition memories as deep as 1 Msample. A group of new scopes from LeCroy offers this feature. (In units having a maximum sampling rate of 5 Msamples/sec or less, several firms compete. The lower-speed, deep-memory products have been on the market for several years.)

The third type of scope is the analog logic analyzer—a cross between a logic timing analyzer and a DSO. The instrument was introduced a few years ago by Outlook Technology. Biomation, which acquired Outlook, improved the product and reintroduced it as the K1600.

Time-interval analyzers (TIAs) have been around for over a decade, though, as Ref 1 points out, they were considered specialized instruments until about four years ago. A technique called continuous measurement, popularized by Hewlett-Packard, has expanded the capabilities of TIAs and has been responsible for much of the heightened interest in the instruments.

Last, Keithley Instruments has developed a noninvasive current-measurement technique and used it in a recently introduced digital multimeter (DMM). Although Keithley's 2001 may not be the first instrument to measure current in a conductor without cutting the conductor or encircling it with a current probe, the 2001 appears to be the first multifunction general-purpose meter to perform that feat.

## E-beam and FIB probing

Before the invention of the IC, all electronic circuits were made of discrete components. Back then, someone commented that electronics engineers didn't realize how fortunate they were—no other engineering discipline had a tool that came close to providing the kind of detailed insight available from an oscilloscope. As ICs replaced discrete components, and then began to increase in complexity, that fortuitous situation started to give way. No longer was it easy—no longer was it always even possible—to look within a circuit and get a picture of what was going on.

In a microelectronic world where mechanical-probe

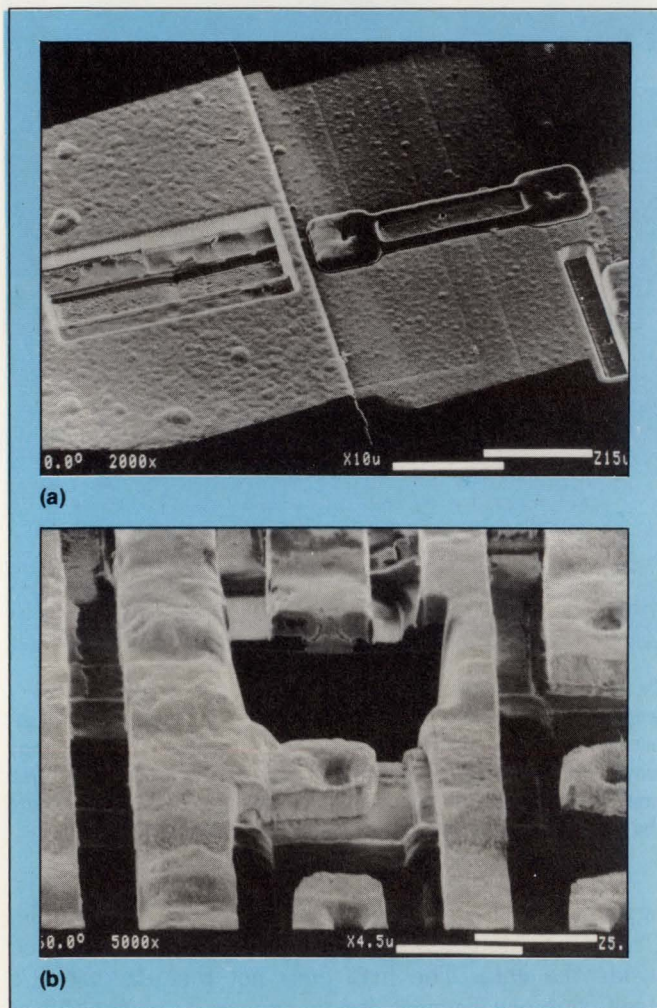

FIB probers can remove material from ICs, and when you hold chips at an angle to the ion beam, the systems also produce spectacularly clear 3-D images. In (a), repeated writing with the beam has removed material from the rectangular areas at the left center and lower right. In (b), near the top, just to the left of center, the metallization contains a void parallel to the chip's surface. This conductor appeared quite normal until the beam cut into it. (Photos courtesy Micrion Corp)

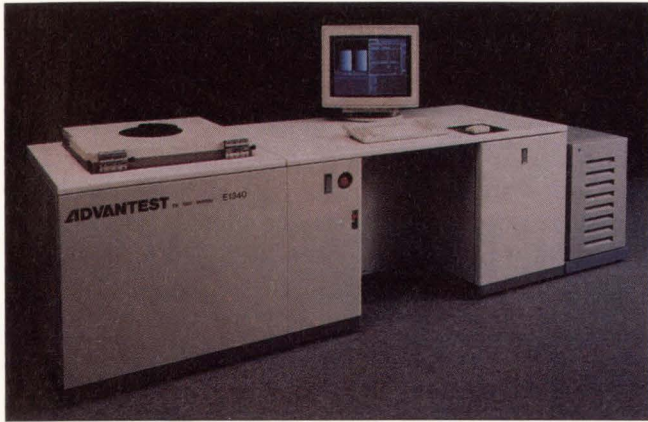

The size of E-beam probers covers a fairly extensive range. This unit from Advantest is at the upper end of the range; the smallest units are about one fourth as large. This unit lets you create test setups that combine the prober with a VLSI IC tester that can stimulate the IC under test while you probe it.

access to circuit features is at least inconvenient (and often is simply impossible), E-beam and focused-ion-beam probers overcome that difficulty by replacing the mechanical probes with beams of electrons or gallium ions. These complex probing systems and the sophisticated software that drives them are restoring the kind of circuit visibility that EEs took for granted in discrete-component days. Of course, you pay a steep price for this high level of internal-node visibility: The least expensive beam probers cost more than a quarter of a million dollars. Systems costing three quarters of a million are not uncommon. And even if you could afford to have one of these probing systems on your lab bench, it wouldn't fit; the smallest ones are about twice the size of a washing machine. The good news is that beam probing loads critical circuit nodes far less than a scope probe would. Moreover, beam probers can often provide much more information than a scope would—if you could hook up a scope.

E-beam probers provide visibility. Not only do they perform the functions of a scanning electron microscope, they offer modes such as voltage-contrast imaging. This mode lets you highlight a node of interest and follow the circuit metallization—for example, to detect breaks. In another mode, you can view waveforms, just as you could on a sampling oscilloscope.

FIB systems can do even more. They can cut away portions of an IC and let you view the inside of the chip, as opposed to merely the surface features. They can also deposit metal. By using FIB systems' ability to make "cuts and jumps," you can find out whether a proposed chip-design modification really produces the desired effect. The reason that E-beam and FIB are considered complementary, rather than competitive, technologies is that FIB's capabilities exact a price.

Unlike E-beam probing, FIB probing is inherently destructive. Though you might be able to use an FIB system to safely observe a chip for a short time, if you continue, you'll remove enough material to impair or destroy the chip's function.

The navigational software that drives beam-probing systems adds to the systems' gee-whiz character. For example, on the windowed display of a Schlumberger prober's workstation, you can simultaneously view a scanning-electron-microscope picture of a portion of the chip's surface, the corresponding sections of the chip layout and schematic, and the voltage waveforms recorded at designated points within the displayed area. Moreover, as you move the chip with respect to the beam to probe different points, or zoom in to observe a particular feature in greater detail, the displays change in synchronism. After witnessing a demonstration, only a confirmed cynic or someone seriously jaded from an overdose of high technology could fail to come away with the impression: "I have seen the future, and this is it."

Beam-probing-system manufacturers aren't resting on their laurels, though. For example, this year will see guided-probe fault diagnosis come to E-beam probers. Schlumberger makes automatic test systems for ICs and circuit boards as well as beam probers. The company will soon announce software tools that work with its hardware to automatically locate prob-

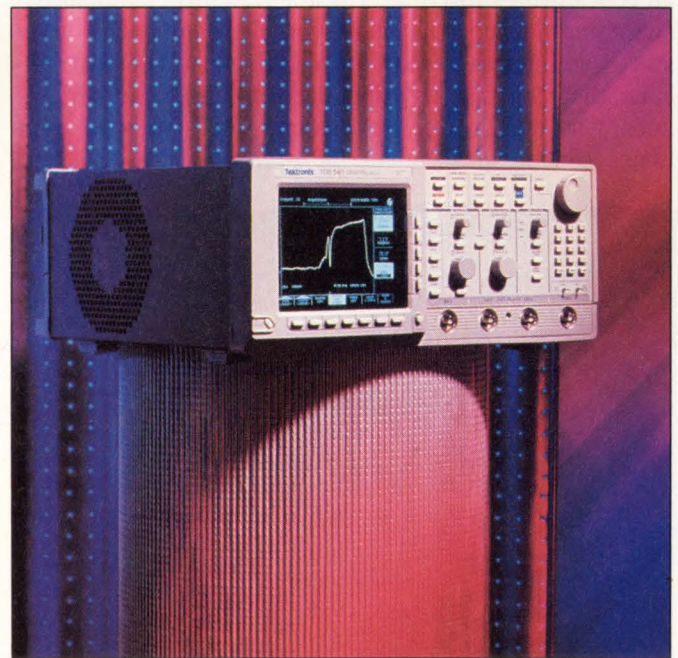

You get the benefits of a high sampling rate even at low sweep speeds from Tektronix's TDS 500 scopes. Pre-acquisition-memory averaging keeps the Nyquist frequency high and improves the resolution of small signals while still providing quick response to changing signals.

lems in ICs. Using guided-probe technology to isolate pc-board faults is not new, but using the technique to localize IC faults is. Although the new tools don't replace human operators, they should greatly increase operator productivity. The idea is that you can apply test vectors to an IC positioned on a beam prober just as you can to a board on a board tester. Based on the test results, you can progressively home in on the areas of the chip where problems exist. Without the intelligence added by the software tools, locating IC faults often involves intuition and guesswork.

### Crosscheck

Crosscheck is a means of designing and building ICs that let you observe internal-node states. The biggest payoff from the technique is for complex ASICs. If you were to create an otherwise similar IC using conventional techniques, finding out what was going on inside the device would be much harder. The technique calls for you to modify a chip in ways that, mostly, affect neither its performance nor its interface with other devices. Nor does Crosscheck affect the steps that the specifying engineer must take to provide a design to the foundry that builds the IC.

The heart of Crosscheck's technology is a group of tiny p-channel field-effect transistors (FETs) built into an IC's silicon substrate. These FETs form a miniature switching matrix that lets you determine the logic states at internal circuit nodes. Because the test circuits that the matrix drives have a high input impedance, the FETs can have high on-resistances, and hence can be quite small. A 4-pin IEEE-1149.1 test

port lets you control the matrix and observe the internal logic levels.

The nonrecurring engineering fee you'll pay to an IC company for an ASIC embodying Crosscheck is comparable to that for a device that is similar but lacking in testability features. Although the recurring cost of Crosscheck devices may be slightly greater than that of parts that haven't been designed for test, the technology should still yield increased profits. The bottom-line benefits stem from reduced time-to-market, which results from quicker verification that the devices perform as intended. The increased unit costs reflect the slightly increased device area (although the percentage of extra area declines as the device complexity rises) and from the additional package pins used by the testability port.

### $I_{DDQ}$ testing

$I_{DDQ}$  testing is named for the measured parameter, which is the quiescent drain current of the CMOS IC under test. Under quiescent conditions, a CMOS IC's drain current (the current it draws from the power supply) is normally measured in microamperes. Under the right conditions, however, failures within the IC can cause much higher drain currents.

CMOS logic uses pairs of complementary n- and p-channel MOSFETs as its active circuit elements. These devices have insulated gates; a layer of oxide separates a device's gate from its channel. Most failures within CMOS ICs are the result of minute pinholes in the insulating oxide layer. If there is a pinhole in the oxide of a FET whose channel is connected to the negative supply rail (that is, the supply terminal you normally connect to ground) and you drive the FET's gate to the positive supply rail, a relatively large current will flow between the positive and negative rails. Similarly, if there is an oxide failure between the gate and the channel of a FET whose channel connects to the positive rail and you drive the gate of the FET to the negative rail, a relatively large current will flow from rail to rail. As long as you continue to stimulate a fault, the larger-than-normal current will continue to flow.

By monitoring an IC's power-supply current, you avoid a significant problem that plagues more-conventional methods of testing complex digital ICs—propagating faults back to I/O pins. In a sense, then,  $I_{DDQ}$  testing takes aim at the same problem that Crosscheck addresses: observability. But Crosscheck is much more a technique for design verification, whereas  $I_{DDQ}$  is mainly for testing devices whose design you're confident is OK.



A 1-Msample memory doesn't make LeCroy's 9300 scopes large or odd in appearance. Casual observers may even miss the small slot at the lower right that accepts credit-card-size memory cards that store waveforms and setups.



$I_{DDQ}$  partisans claim some impressive advantages for the technique. Take these results obtained using an automatic test-pattern-generation package called Gentest from AT&T Microelectronics. Gentest runs on Sun workstations and sells for about \$150,000. For one test circuit (35 inputs; 320 outputs; 1728 flip-flops; 16,065 gates), Gentest took approximately eight hours to produce a set of conventional test vectors that provide 89.7% coverage of stuck-at faults. The same software took 38 sec to produce a set of  $I_{DDQ}$  vectors that provide 100% fault coverage. (Stuck-at faults are ones that prevent internal nodes from leaving a logic 1 or a logic 0 state.)

There are only 88 vectors in the  $I_{DDQ}$  set, far fewer than the number in the conventional set. AT&T says that a production IC tester should be able to output 100k vectors/sec (limited by the ICs' settling time), so test time should be quite short. The result of using  $I_{DDQ}$  tests on circuits like this one should be a dramatic reduction in test-development time as well as faster testing and, hence, lower cost for each device.

Not everyone is sanguine about such reports. Establishing  $I_{DDQ}$  test limits for a particular part apparently requires some experimentation and testing thousands of samples. Also, many old hands at testing digital ICs automatically become skeptical at the first mention of 100% fault coverage. Nevertheless,  $I_{DDQ}$  partisans are confident that the test world will eventually come around to their point of view. They stress, for example, the technique's ability to reveal faults that don't cause devices to function incorrectly but do indicate process problems that can presage early failures.

## DSOs with advanced features of two kinds

Digital oscilloscopes have changed the electronics engineer's world forever. That isn't to say that they have wiped out analog scopes—users in electronics and other industries continue, year after year, to order large numbers of the more traditional instruments. One reason for analog scopes' continued popularity is engineers' mistrust of DSOs. Despite DSOs' many advantages (see **Ref 2**), most have quirks that make them more likely than analog units to produce misleading displays.

DSOs are sampled-data systems. They recreate the waveforms you see on their screens from series of digitized samples of instantaneous input-signal voltages. Although some DSOs work in real time at all sweep speeds, ones that use a technique called random equivalent-time sampling at the higher sweep speeds are more common. Equivalent-time sampling lets a

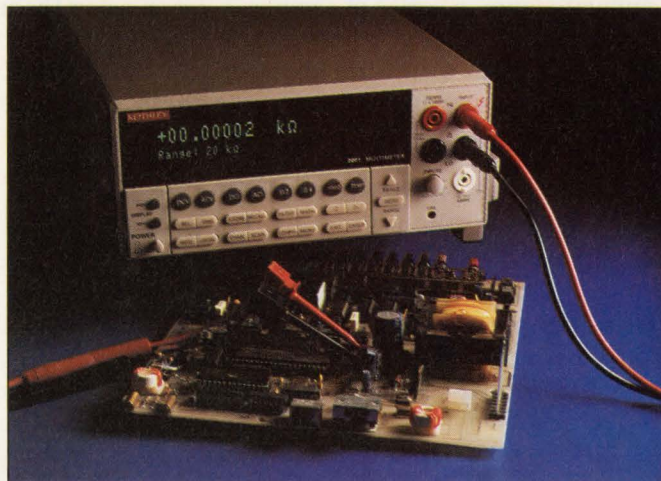

Measuring current without interrupting the circuit or encircling a conductor with a current probe is just one of the Keithley 2001's claims to fame.

scope digitize repetitive waveforms at high effective rates—even when the sampling rate required to accurately reconstruct the input signal exceeds the maximum at which the sampler can operate. As you lower the sweep speed, almost all such scopes eventually switch back to real-time sampling. It is in this mode, at low sweep speeds, that aliasing can cause most DSOs to display nonexistent signals.

The well-known Nyquist theorem says that to prevent aliasing you must sample a signal more than twice during the period of the highest frequency component whose amplitude is great enough to interest you. All DSOs have acquisition memories of finite depth. When a conventional DSO operates in the real-time mode, as you slow its sweep speed, the finite memory depth forces the scope to slow its sampling rate. As the sampling rate decreases, so does the signal frequency above which aliasing can occur. (This frequency—half the sampling rate—is called the Nyquist frequency,  $f_N$ .)

Tektronix's TDS 400 (from \$5995) and 500 (from \$9490) series DSOs overcome this problem by sampling at a high rate regardless of the sweep speed. The 500 series scopes use digitizers that can take 250 Msamples/sec, and you can use as many as four digitizers to sample one signal as fast as 1 Gsample/sec. However, the scopes' waveform memories—which hold as many as 50,000 samples/channel—are not deep enough for all of the samples acquired during, say, a 50-msec sweep. Using a single digitizer, if every sample went into memory, such a sweep would involve 12.5 million samples.

In this example, if the scope discarded 249 samples out of every 250, the memory problem would go away, but so would the advantages of fast sampling. The solution that Tektronix's engineers devised was to ac-

## NEW MEASUREMENT TECHNIQUES

accumulate (sum) a series of samples *before* placing them in waveform memory. Although the scopes have 8-bit digitizers, the waveform memory can hold 16-bit words. The scopes appropriately scale these long words before displaying them.

**Not just faster—higher resolution**

A benefit of the technique is that it produces enhanced resolution—16 bits vs 8—which lets you view signals so small you couldn't normally see them. Because the sampling rate remains high, the Nyquist frequency also remains high. This technique is different from the averaging feature that many DSOs offer to reduce random noise superimposed on waveforms. Such DSOs do their waveform averaging *after* the samples are already in memory. To acquire long sweeps, they must slow their sampling rates, just as when averaging is not in use. The slower sampling reduces the Nyquist frequency and slows down display updates, thus the display often responds sluggishly to signal changes.

An obvious, but heretofore prohibitively expensive alternative to averaging ahead of a scope's waveform memory is to use a deeper memory. (Remember, a fast DSO's waveform memory is not the relatively inexpensive dynamic RAM found in all PCs, but costly high-speed static RAM.) Until Tektronix introduced the DSA 602 in 1989, if you wanted a DSO with bandwidth of 100 MHz or more and memory deeper than a few thousand words, LeCroy was the only game in town.

Now that Tektronix is competing with LeCroy in high-speed DSOs that have memory depths in the tens of thousands of words, LeCroy has upped the ante. Its 9300 DSOs and two plug-ins for its 7200 (mainframe price: \$17,000) have memories of 1 Mword/channel. The 2-channel, 300-MHz version of the 9300 series scope with a memory of 1 Mword/channel sells for \$9990.

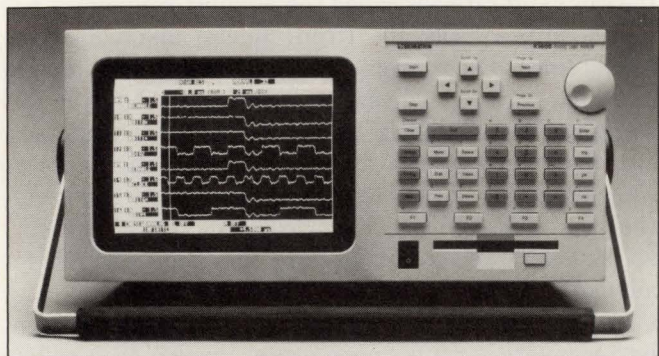

**The eight on-screen traces should be your first clue that Biomation's K1600 is no ordinary scope. In fact, the firm calls it an analog logic analyzer—a logic timing analyzer whose analog capabilities let it resolve anomalies in waveforms on any channel or on all 16 channels simultaneously.**

Those willing to forego the deep memory can save even more; a version with 10 kwords/channel (still more than what the majority of DSOs offer) sells for \$4990. As an added feature, all of LeCroy's scopes now let you store waveforms and setups in credit-card-size plug-in memory cards.

The 9300 scopes take a maximum of 100 Msamples/sec. Filling the 1-Mword memory during the previous example's 50-msec sweep requires operating the digitizer at 20 Msamples/sec. At that speed,  $f_N$  is 10 MHz vs 125 MHz for the Tektronix TDS 500 series scope with the optional 50-kword memory and with one digitizer in use. Note, however, that 1 Mword of memory is deep enough to retain the original sampled data; pre-acquisition-memory averaging loses it because averaging destroys the original data by combining adjacent samples. Regardless of which of these two scopes you choose,  $f_N$  will be at least 1000 times as high as the 10 kHz you'd have to accept if you used a conventional DSO with a 1-kword memory.

**Analog logic analyzer**

As logic gets faster and faster, the line of demarcation between the digital and analog worlds becomes less and less clear. Troubleshooting fast logic usually involves both a logic analyzer and a high-speed scope. The idea that you'd really like to use a single instrument and a single set of probes to make either type of measurement on any or all channels is what's behind Biomation's K1600 analog logic analyzer. In an earlier incarnation (from Outlook Technology, a firm that Biomation acquired), the product was called a logic oscilloscope. The 16-channel benchtop unit has a 4-bit (16-level) ADC for each channel and a 1-ksample/channel memory. It sells for \$14,950.

The analyzer can take 100 Msamples/sec simultaneously on all of its 16 channels or, through multiplexing, 200 Msamples/sec on eight channels, 400 Msamples/sec on four channels, or 800 Msamples/sec on two channels. The vertical amplifiers have a bandwidth of 350 MHz, so in the real-time-sampling mode you can take advantage of the full bandwidth only if you multiplex the unit's inputs to sample two channels at 800 Msamples/sec. With repetitive signals, however, equivalent-time sampling improves the time resolution to 50 psec and lets you use the full bandwidth on all channels. Moreover, with equivalent-time sampling, the voltage resolution increases to six bits (64 levels).

The unit's ability to resolve more than two voltage levels is, of course, the most obvious feature that sets it apart from logic-timing analyzers. The things that set the instrument apart from nearly all DSOs, besides

**NEW**

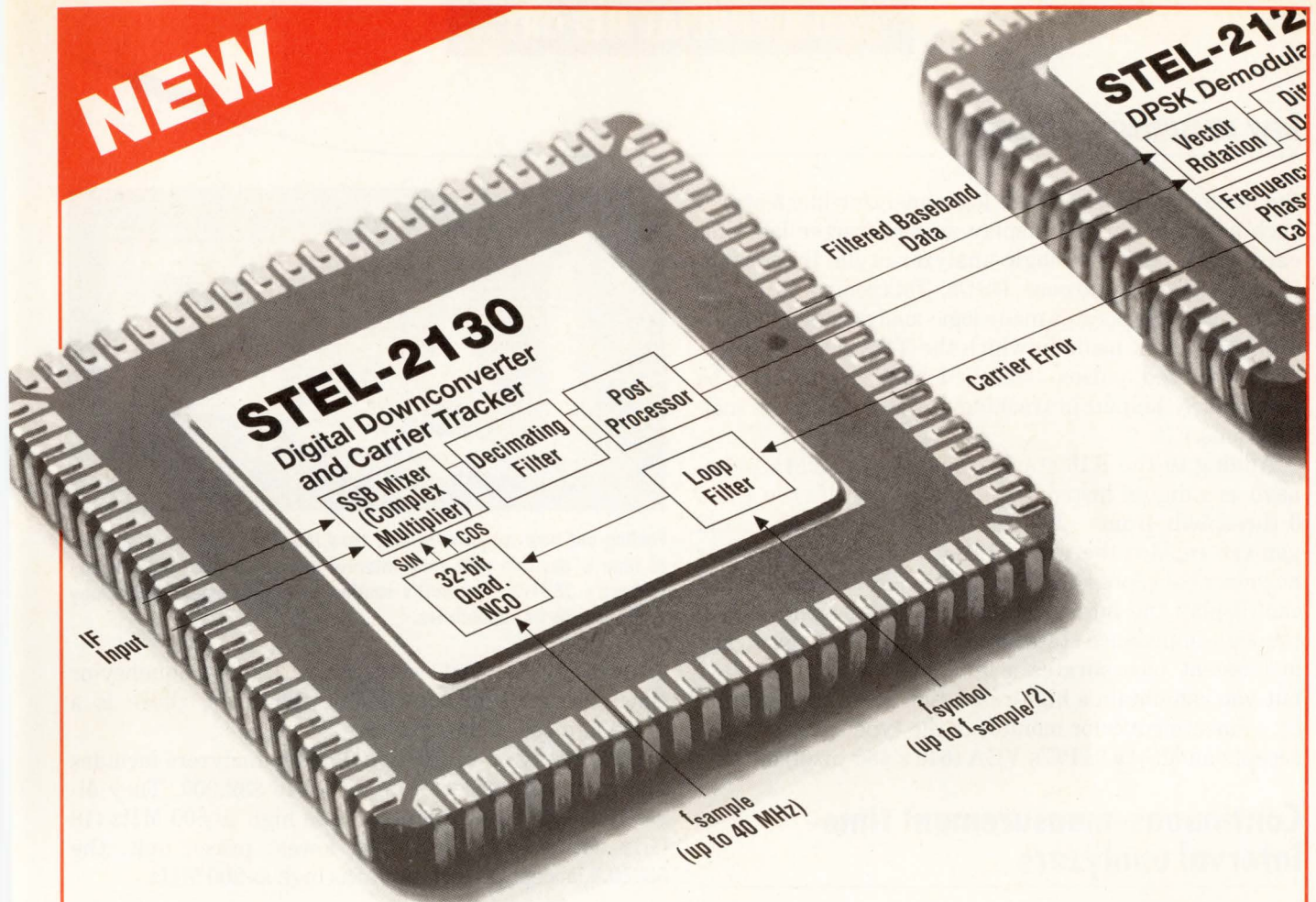

# Digital Wireless ...at a low cost

The STEL-2130 Digital Downconverter and Carrier Tracking ASIC combines several essential receiver functions for digital communications receivers and demodulators. Designed for IF sampling in both conventional and Spread Spectrum receivers the STEL-2130 brings the digital interface and

processing one step closer to the antenna. The STEL-2130 is an ideal communications solution for **cellular radio, Wireless LANs and other transportable equipment.** To find out how you can simplify your designs and improve performance at the same time, call Stanford Telecom today...

**STANFORD  
TELECOM®**

**ASIC**  
Custom  
Products  
Division

ASIC & Custom Products Division  
2421 Mission College Blvd.  
Santa Clara, CA 95056-0968  
Tel: (408) 980-5684  
Fax: (408) 727-1482

## NEW MEASUREMENT TECHNIQUES

the number of channels, are logic-analyzer-like features such as the ability to display an 8-character label for each trace and the logic-analyzer-style triggering. (Among general-purpose DSOs, Tektronix's TDS 500 series also incorporates many logic-analyzer-like triggering features. A mode in which the TDS scopes trigger on undersized pulses—so-called runt pulses—can be particularly helpful in tracking down elusive logic malfunctions.)

Adding to the K1600's flexibility is its ability to behave as a digital instrument. You can specify the 1 and 0 thresholds from  $-40V$  to  $+40V$  in  $0.1V$  steps, and you can replace the waveform displays with binary or hexadecimal representations. With 3-state devices, you can display the intervals during which outputs are in the high-impedance state as cross-hatched regions. The instrument incorporates a 9-in. monochrome display, but you can obtain a high-resolution color presentation by connecting a color monitor of the type that normally accepts an MS-DOS PC's VGA ( $640 \times 480$ -pixel) output.

### Continuous-measurement time-interval analyzers

Hewlett-Packard's 1987 introduction of a line of products the firm calls modulation-domain analyzers changed forever the industry's perception of time-interval analysis. (EDN avoids using the abbreviation MDA for any type of time-interval analyzer because in a large part of the test-equipment industry, MDA has—for decades—referred to manufacturing-defects analyzers, a type of pc-board tester unrelated to time-interval measurements.)

Conventional, pre-1987 TIAs provide information on the statistical distribution of a large number of frequency or interval measurements made in rapid succession. The HP products pioneered in providing information on how the measured quantities vary over the course of a sequence of measurements. In other words, the instruments provide a picture of how interval durations or frequencies vary as a function of time.

One of the keys to providing this capability is a technique called continuous measurement. The technology of frequency and interval measurements is inextricably tied to that of binary counters. HP's continuous-measurement technology (Ref 3) addresses the problem of accurately reading the contents of a binary counter "on the fly," that is, while the counter continues to receive new inputs. The analyzers work by capturing a snapshot of the current count each time they recognize the occurrence of an event that meets criteria you have established. With this technology, following an event, there is no dead time before the analyzer

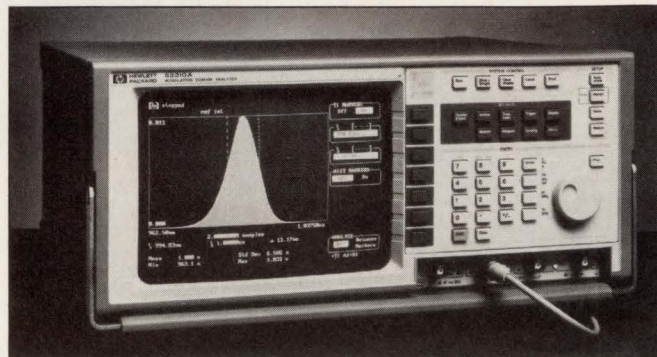

Finding out how frequencies and time intervals vary as a function of time is possible with time-interval analyzers, such as Hewlett-Packard's 53310A. The unit's continuous-measurement technology is the key to its capabilities.

can capture the next event. As with any frequency-or time-measurement instrument, however, there is a maximum specified input rate.

HP's family of modulation-domain analyzers includes four members priced from \$9500 to \$32,000. They directly accept input frequencies as high as 500 MHz (18 GHz with a prescaler). The lowest priced unit, the 53310A, accepts direct inputs as high as 200 MHz.

### Noninvasive current measurement

Keithley Instruments' 2001 digital multimeter is a complete bench or system DMM having  $7\frac{1}{2}$ -digit resolution, accuracy commensurate with that resolution, wideband true-rms ac-measurement capabilities, high measurement speed, and advanced triggering features. Although that range of capabilities, coupled with a price lower than that of many comparably accurate DMMs (\$2695), should spark plenty of interest, another feature is the reason for the instrument's appearance here: The 2001 incorporates a novel measurement mode that lets it do the seemingly impossible: It measures the ac or dc current in a conductor by using a pair of test probes *across* the conductor. The measurement is noninvasive; it doesn't require cutting the conductor or encircling it with a current probe.

The secret behind this capability lies in the meter's computational power as well as in some novel analog technology. To make a noninvasive current measurement, you usually use the meter by clamping a pair of Kelvin clips (which have two wires per clip) onto the conductor whose current you want to measure. Until you close a clip on a conductor, its two jaws are isolated from each other. The clips allow the meter to force a current pulse through the conductor (using one jaw on each clip) and to simultaneously measure the amplitude of the resulting voltage pulse (using the mat-

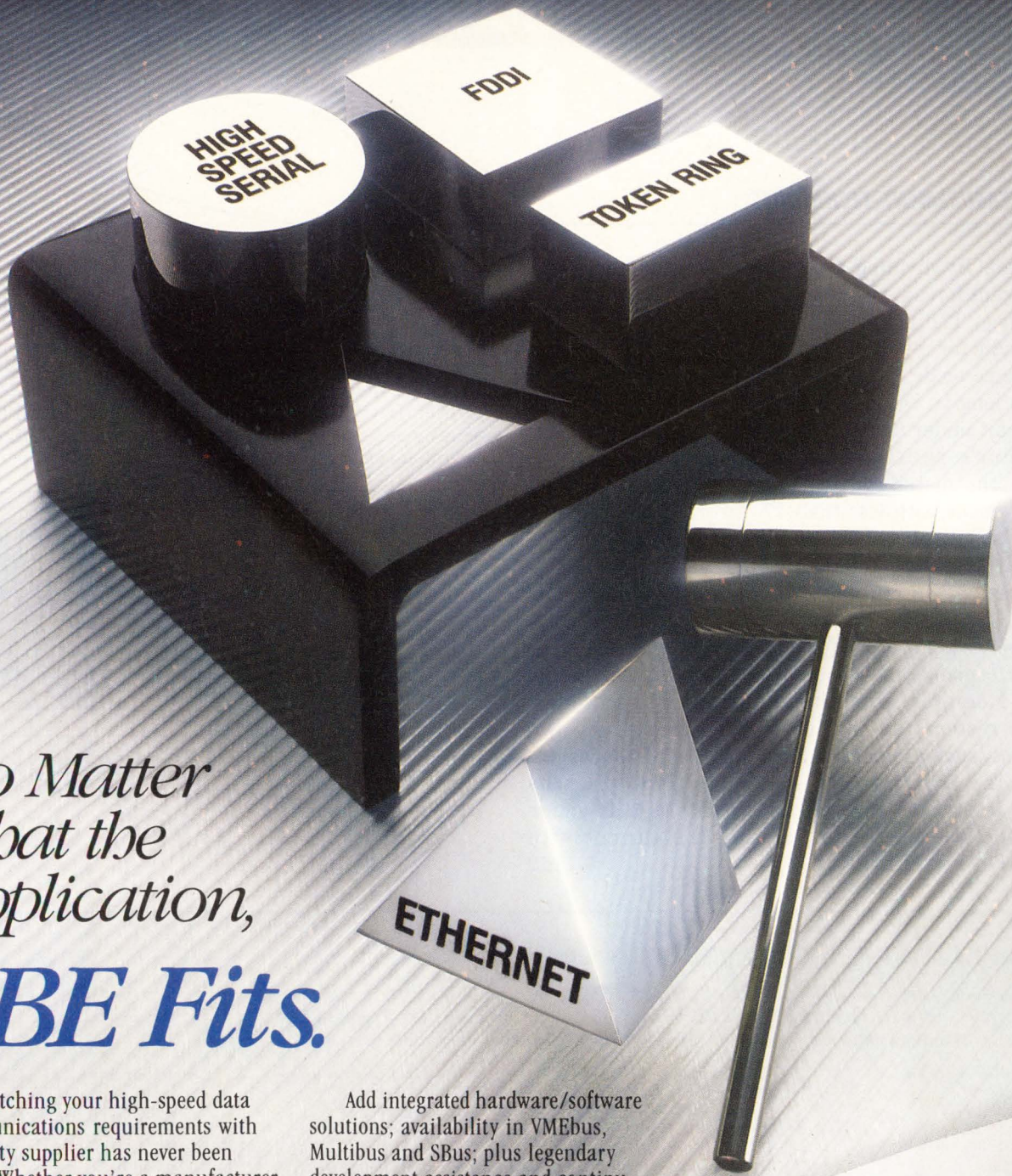

*No Matter  
What the  
Application,  
SBE Fits.*

Matching your high-speed data communications requirements with a quality supplier has never been easier. Whether you're a manufacturer of mini/superminicomputers, workstations or high-performance data communications products, *only* SBE provides a perfect fit.

Only SBE offers a complete line of intelligent high-performance communications controllers for all major interface technologies: FDDI, Token Ring, Ethernet and High Speed Serial. Only SBE adds premium features, without a premium cost, for the best price/performance in the industry.

Add integrated hardware/software solutions; availability in VMEbus, Multibus and SBus; plus legendary development assistance and continuing product support.

Discover how SBE's intelligent high-performance controllers can meet your LAN and WAN interface requirements. Turn to SBE today.

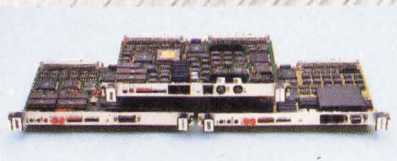

*For fast action, call: 1-800-347-COMM*

Germany: 0130-810588

United Kingdom: 0800-378-234

SBE, Inc., 2400 Bisso Lane, Concord, CA 94520

CIRCLE NO. 87

**SBE**  
Communications &  
Real-time Solutions

## NEW MEASUREMENT TECHNIQUES

ing jaws). By dividing the voltage pulse amplitude by the current forced, the meter calculates the conductor's resistance. The meter then determines the current in the conductor by dividing this calculated resistance into the ac or dc voltage measured across the conductor. As long as the forced current pulse doesn't cause the circuit under test to misbehave, and as long as the conductor's resistance doesn't approach zero too closely, the meter can make the noninvasive current measurement with less than 1% error.

This technique is sure to prove invaluable in such areas as the application of power supplies. In such work, connecting an ammeter between a supply and its load can be more than inconvenient; it can affect the supply's point-of-load regulation enough to degrade the performance of the equipment that receives the power. Moreover, using the supply's remote-sense feature to restore the regulation often creates its own problems, such as poor dynamic response. In such situations, the 2001 can save the day. If you place its probes as little as six inches apart across a 14-gauge conductor, the meter can measure the current with an error of less than 1%. **EDN**

## References

1. Strassberg, Dan, "Frequency and time-interval analyzers: Units provide insights classic counters can't," *EDN*, June 6, 1991, pg 79.
2. Conner, Doug, "High-performance oscilloscopes," *EDN*, October 10, 1991, pg 146.
3. Chu, David C, "Phase digitizing: A new method for capturing and analyzing spread-spectrum signals," *Hewlett-Packard Journal*, February 1989, pg 28.

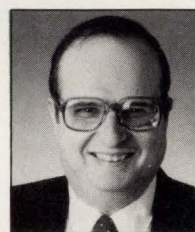

Technical Editor Dan Strassberg can be reached at (617) 558-4205, FAX (617) 558-4470.

Article Interest Quotient (Circle One)  
High 476 Medium 477 Low 478

## Manufacturers mentioned in this article

For more information on products that embody or support the measurement techniques discussed in this article, circle the appropriate numbers on the Information Retrieval Service card or use EDN's Express Request service. When you contact any of the following manufacturers directly, please let them know you read about them in EDN.

### Advantest America Inc

400 Kelby St  
Fort Lee, NJ 07024  
(201) 886-0300  
FAX (201) 886-0673  
Jill Sciorra

**E-beam probers**  
Circle No. 650

### AT&T Microelectronics

555 Union Blvd, Dept 52AL040420  
Allentown, PA 18103  
(800) 372-2447  
(215) 439-5173  
FAX (215) 778-4106

**I<sub>DDQ</sub> test-generation software**  
Circle No. 651

### Biomation

19050 Pruneridge Ave  
Cupertino, CA 95014  
(800) 538-9320  
(408) 988-6800  
FAX (408) 988-1647  
Trevor Powell

**Analog logic analyzer**  
Circle No. 652

### Crosscheck Technology Inc

2833 Junction Ave, Suite 100  
San Jose, CA 95134  
(408) 432-9200  
FAX (408) 432-0907

**Internal-node observability technique**  
Circle No. 653

### FEI Co

19500 NW Gibbs Dr, Suite 100  
Beaverton, OR 97006  
(503) 690-1500  
FAX (503) 690-1509

**FIB probers**  
Circle No. 654

### Hewlett-Packard Co

19310 Pruneridge Ave  
Cupertino, CA 95014  
(800) 752-0900

**TIA's; ASIC testers that support I<sub>DDQ</sub> test**  
Circle No. 655

### Keithley Instruments Inc

28775 Aurora Rd  
Cleveland, OH 44139  
(216) 248-0400  
FAX (216) 248-6168  
TLX 985469

Dennis McFarland  
**Noninvasive-current-measurement DMM**  
Circle No. 656

### LeCroy Corp

700 Chestnut Ridge Rd  
Chestnut Ridge, NY 10977  
(914) 425-2000  
FAX (914) 425-8967  
Lisa Honan

**DSOs with deep memory**  
Circle No. 657

### Micron Corp

1 Corporate Way  
Peabody, MA 01960  
(508) 531-6464  
FAX (508) 531-9648  
TLX 880985

John Morgan,  
Product Marketing Manager  
**FIB probers**  
Circle No. 658

### Seiko Instruments USA Inc

1150 Ringwood Court  
San Diego, CA 95131  
(408) 922-9519  
FAX (408) 922-3214

**FIB probers**  
Circle No. 659

### Schlumberger Technologies

1601 Technology Dr  
San Jose, CA 95115  
(408) 453-0123  
FAX (408) 453-0137  
Jackie Tubis, Marketing Manager

**E-beam and FIB probers**  
Circle No. 660

### Tektronix Inc

Box 1520  
Pittsfield, MA 01202  
(800) 426-2200

**DSOs with pre-acquisition-memory averaging**  
Circle No. 661

# Unlimited Waveforms For Less Than \$2500.

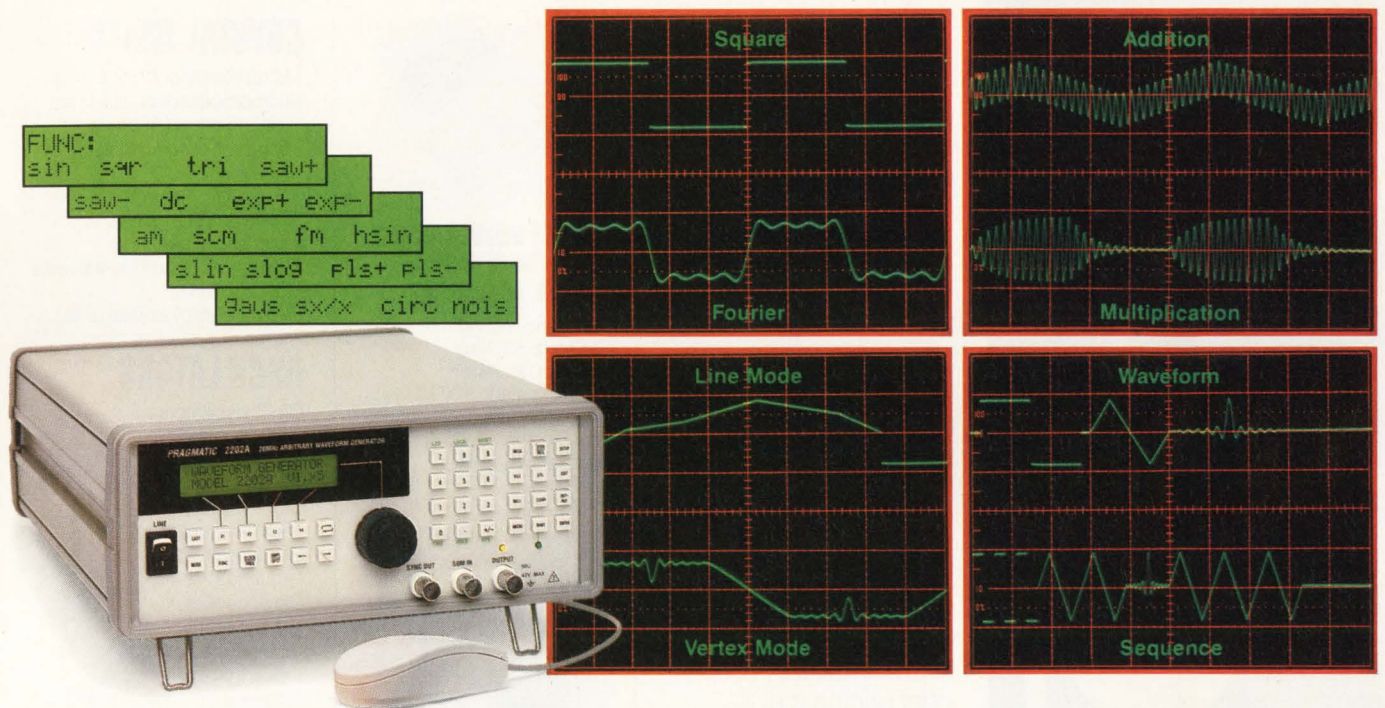

## That's Pragmatic!

**Pragmatic™ Instruments' new 2202A Waveform Generator offers features – and price – ideal for custom and standard waveforms for all your signal simulation needs.**

### Unbeatable Precision

All waveforms are digitally synthesized, with 12 bits (4095 points) of amplitude resolution and 32K of waveform memory. And the synthesized internal clock up to 20 MHz provides a wide range of output frequencies.

### Unlimited Waveshape Variety

Twenty standard waveshapes are preprogrammed for instant recall and modification. And you can create your own custom waveshapes – and store up to 100 – using Pragmatic's innovative line segment and vertex "draw" modes. An optional mouse makes it even

easier. And the intuitive, menu-driven display makes the 2202A extremely easy to operate.

### Optional Sequence Generator

Many different waveforms can be repeated and linked in any order for unprecedented versatility.

### FREE Pragmatic Mouse Pad

We're giving away a FREE mouse pad with each demonstration of the Pragmatic 2202A. To arrange your demo, or to receive additional product information, call (800) 772-4628 toll free TODAY.

**PRAGMATIC**  
INSTRUMENTS, INC.

Call Me I'm Interested Circle No. 34

7313 Carroll Road, San Diego CA 92121-2319 • Tel. (619) 271-6770 • Fax (619) 271-9567

**Toll Free (800) PRAGMATIC or (800) 772-4628**

Send Literature Circle No. 35

129

- Crystals
- Crystal Oscillators
- Crystal Filters
- Ceramic Resonators

# RALTRON

**ONLY  
RALTRON  
HAS IT  
ALL.**

## THE PRODUCTS

RALTRON manufactures one of the industry's most complete product lines of high quality crystal units, oscillators, filters and ceramic resonators.

## THE PRICES

Because our product line is so complete, our inventory so large, and our nationwide distribution system so streamlined, RALTRON can offer pricing that is always competitive, and often far lower than the competition.

## THE PEOPLE

We've got some of the best people in the business — from technical support and sales to customer service and shipping. You can count on RALTRON people to come through for you on time, every time.

Call us today with your requirements or for our 28 page product catalogue.

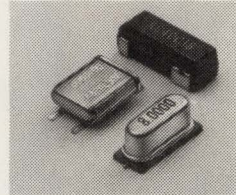

### SURFACE MOUNT CRYSTAL UNITS HC-45/U SMD, TT SMD, HC-49S SMD

- Frequency Range: 3.5 MHz-360 MHz
- Mode of Oscillation: Fundamental to 9th O.T.
- Frequency Tolerance: @ 25°C: ± 2.5 ppm to ± 100 ppm
- Frequency Stability: ± 3 ppm ( - 10°C to + 60°C) to ± 100 ppm ( - 10°C to + 70°C)



### WORLD'S SMALLEST OCXO, ROXO 210A

- Frequency Range: 1.0 MHz to 20.0 MHz
- Temperature Stability: ± 2 x 10<sup>-7</sup> ( - 20°C to + 65°C)
- Long Term Stability: ± 2 x 10<sup>-7</sup> per year
- Phase Noise: - 145 dbc (10 KHz offset)
- Power consumption (stabilized): 2.0 W
- Size: 35.3 x 27 x 25.4 mm (1.40" x 1.06" x 1.0")



### SMALLEST VCXO WITH HIGH SENSITIVITY VC-7025

- Frequency Range: 2 MHz to 35 MHz
- Frequency Stability: ± 25 ppm (0 to 70°C)
- Deviation Sensitivity: ± 50 ppm/V typ. (up to ± 70 ppm/V)
- Size: 14 pin DIP package

## CRYSTAL UNITS

Microprocessor crystal units  
 Microprocessor crystal units HC-49 short (AT strip)  
 Microprocessor crystal units surface mount — "TT-SMD" family  
 AT strip crystal units — cylindrical package  
 Tuning fork quartz crystal units 32.768 KHz  
 High accuracy crystal units

## OSCILLATORS

Clock oscillators  
 TTL compatible  
 Clock oscillators HCMOS compatible  
 Clock oscillators surface mount  
 Clock oscillators enable/disable  
 Clock oscillators dual output  
 Clock oscillators ECL compatible  
 Temperature compensated crystal oscillators — TCXO  
 Oven controlled crystal oscillators — OCXO  
 Voltage controlled crystal oscillators — VCXO

## FILTERS

Monolithic crystal filters

## CERAMIC RESONATORS

Ceramic resonators — 200 to 800 KHz  
 Ceramic resonators — 2,000 to 6,000 MHz

## RALTRON ELECTRONICS CORP.

2315 NW 107th Avenue  
 Miami, Florida 33172  
 FAX (305) 594-3973  
 TELEX 441588 RALSENU1  
 (305) 593-6033

**Only RALTRON has it all.**



# Use spectrum analyzers' selectivity to precisely measure random noise

Kevin Johnson, Hewlett-Packard Co

*Because a spectrum analyzer makes a variety of measurements, such as signal power, frequency, flatness, and distortion, it may be the most convenient, though not the most obvious, instrument to use when measuring noise.*

You may have used power meters, voltmeters, noise-figure meters, and even oscilloscopes to make noise-level measurements, but a spectrum analyzer offers at least one distinct advantage over these other instruments: frequency selectivity. Most of the other noise-measurement techniques only provide a reading of the total noise power across the measuring instrument's entire bandwidth. A spectrum analyzer's frequency selectivity not only allows you to measure noise at one precise frequency but, by measuring the noise level at several frequencies, it also allows you to determine the "shape" of the noise in the frequency domain.

A spectrum analyzer's frequency selectivity allows it to measure noise levels independently of spurious signals that may accompany the noise. Other noise-measurement methods that are not frequency-selective measure the total power of all signal components. The frequency selectivity and the large dynamic range of most spectrum analyzers will allow you, for example, to measure the phase or amplitude noise sidebands of a carrier directly without using a detector to eliminate the carrier.

Spectrum analyzers are usually designed to measure the spectral components of deterministic signals, not noise. For this reason, you must pay special attention to instrument settings and readings when you use a spectrum analyzer to measure noise. Many spectrum analyzers have a noise-level function that will help you automate noise measurements. Some have a noise-level function that will pause to make a special noise measurement during each sweep at a marker frequency that you select. Others will automatically use correction factors to adjust for the spectral characteristics of noise. In either case, a spectrum analyzer's noise-level function can save you considerable time and effort when you're measuring noise. However, you must first understand what your analyzer's noise-level function does before you can measure noise correctly.

Spectrum analyzers fall into two categories: instruments with postdetection digitizers and instruments with predetection digitizers. Older instrument designs generally have postdetection digitizers. Newer designs employ fast A/D converters as predetection digitizers.

Most spectrum analyzers with postdetection digitizers (Fig 1) measure the average voltage envelope of signals within the operator-selected resolution bandwidth and calculate power by treating the signal as a single tone instead of measuring the power directly. The IF (intermediate frequency) section of a spectrum analyzer with postdetection digitizing is particularly well suited for accurately measuring the level of a single tone in the presence of noise. However, because

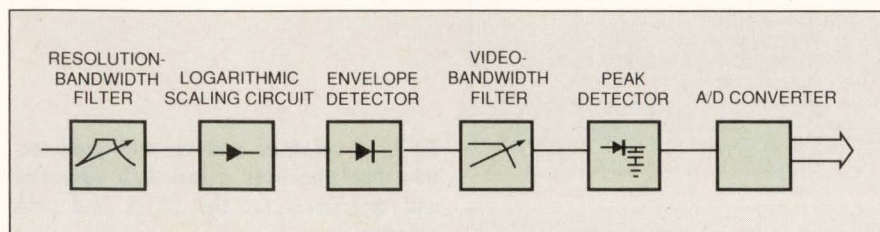

Fig 1—A spectrum analyzer with postdetection digitizing employs hardware filters and a slow A/D converter in its intermediate frequency section.

## NOISE MEASUREMENTS

these spectrum analyzers are not optimized for measuring noise, you must apply correction factors to their amplitude readings.

Spectrum analyzers with predetection digitizers (Fig 2) have an all-digital IF section; an analog antialias filter limits the bandwidth of the IF signal, and an A/D converter measures samples of the IF signal at a rate that is greater than  $2 \times$  the bandwidth of the signal. In a spectrum analyzer with predetection digitizing, the resolution-bandwidth filter, IF detector, video-bandwidth filter, and video detector are all mathematical algorithms, so their characteristics are precisely known. Spectrum analyzers with predetection digitizing can automatically calculate noise levels from the digitized data.

### Factors that affect measurement accuracy

Five factors affect the accuracy of random-noise measurements made by any spectrum analyzer. These factors are resolution bandwidth, IF-detection characteristics, video-detection characteristics, averaging, and spectrum analyzer noise.

The analyzer's resolution-bandwidth setting determines the noise frequencies of interest just as it does for deterministic signals. You can model noise as an infinite number of frequency components, each contributing an infinitesimal amount of power. Each of these components has random amplitude and phase. Using this model, the noise level measured by an analyzer with an infinitesimally narrow resolution-bandwidth setting will be zero. At the other extreme, the noise level measured by an analyzer with an infinitely wide resolution-bandwidth setting will be infinite. Although these extremes are strictly hypothetical, this noise model illustrates two important principles: the total power measured is directly proportional to the analyzer's resolution-bandwidth setting and the random-noise power at a specific frequency must be expressed as a density such as noise power per unit bandwidth.

By convention, noise-power measurements are usually normalized to a 1-Hz bandwidth. If the noise is reasonably flat within the resolution bandwidth, the noise-power density at the frequency of interest is the total power you measure divided by the analyzer's

noise-power bandwidth. The noise-power bandwidth normalization factor, in dB, is

$$\text{normalization factor} = 10 \cdot \text{LOG}(1/(\text{BW}_n)),$$

where  $\text{BW}_n$  is the noise-power bandwidth. You simply add  $10 \cdot \text{LOG}(\text{BW}_d)$  to renormalize the result to any desired bandwidth ( $\text{BW}_d$ ).

A spectrum analyzer's noise-power bandwidth, or equivalent noise bandwidth, is an ideal rectangular filter bandwidth that has the same power response to flat noise as the analyzer's resolution-bandwidth filter (Fig 3). The instrument manufacturer usually specifies the noise-power bandwidth of the analyzer's filter, but you can also calculate it by displaying the shape of the filter, on a linear power scale, and finding the area under the curve.

For spectrum analyzers with postdetection digitizers, the noise-power bandwidth is between 1.5 and 1.11 times the resolution bandwidth, depending on the shape factor and order of the filter. The filter's shape factor is the ratio between the 60-dB bandwidth and the 3-dB bandwidth of the filter. The smaller the shape factor, the greater the selectivity and the closer the filter is to an ideal rectangular filter. For example, the HP 3585B is a spectrum analyzer with postdetection digitizing that has 5-pole resolution-bandwidth filters with shape factors of 11:1 and noise-power bandwidths that are 1.11 times the resolution bandwidth.

The algorithmic resolution-bandwidth filters in analyzers with predetection digitizers can have much smaller shape factors than the circuitry-based filters in analyzers with postdetection digitizers. For example, the HP 3588A resolution-bandwidth filter has a shape factor of 4:1 and a noise-power bandwidth that is 1.06 times the resolution bandwidth.

### Hardware filters have accuracy limits

The typical resolution-bandwidth accuracy of a spectrum analyzer with postdetection digitizing is  $\pm 20\%$  ( $+0.8, -1.0$  dB). Therefore, when you make noise measurements with these spectrum analyzers, large errors will frequently result if you calculate the noise-power bandwidth using the nominal value of the resolu-

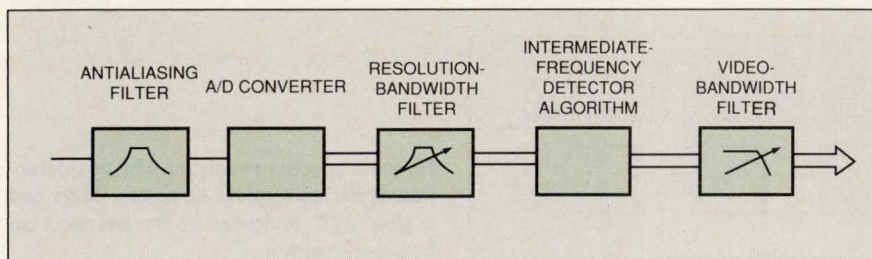

Fig 2—A spectrum analyzer with predetection digitizing uses a fast A/D converter and algorithms for the filters and peak detector.

tion-bandwidth setting. Unless you measure the bandwidth error, you must use the accuracy specification supplied by the instrument vendor. A distinct advantage of analyzers with algorithmic resolution-bandwidth filters is that the resolution bandwidth and noise-power bandwidth of each filter are precisely known and do not vary from instrument to instrument.

After passing the signal through the resolution-bandwidth filter, a spectrum analyzer uses an envelope detector in the IF section to produce a "video signal." Spectrum analyzers with postdetection digitizing use circuitry to implement the IF detector. These circuit-based detectors produce different readings for random noise and single tones with the same power because narrowband white noise has an envelope that can be described by the "Rayleigh distribution" (Ref 1). Consequently, a spectrum analyzer with postdetection digitizing operating in its linear voltage-display mode will underestimate noise power by a factor of 12.8% or 1.05 dB.

The log-scaled display mode of such spectrum analyzers will also introduce errors in noise measurements. In a logarithmic-display mode, a logarithm-scaling circuit shapes the IF signal before that signal is applied to the detector. Shaping compresses the noise signal peaks. The average of the logarithmic voltage envelope is given by:

$$\int_0^{\infty} 20 \cdot \text{Log}(R) \cdot P(R) dR = 0.5.$$

where  $R$  is the normalized instantaneous signal voltage and  $P(R)$  is the probability distribution of the envelope of the narrow-band noise signal. The answer (0.5) was found by numerical integration. A single tone having the same rms power has a log-scaled envelope with a value of

$$20 \cdot \text{LOG}(\sqrt{2}) = 3.0.$$

Thus if you use a video-bandwidth filter to average the log-scaled signal, or if you find the log-scaled signal's average by computing the mean of many samples, then a spectrum analyzer with postdetection digitizing will underestimate noise power by 2.5 dB.

### True rms readings effectively measure noise

Spectrum analyzers with predetection digitizing implement the IF detector with a mathematical algorithm that provides a true estimate of the rms power for any type of signal. No matter what the distribution of the noise signal, the total noise power is detected accurately without correction factors.

The output of the IF detector is called the "video

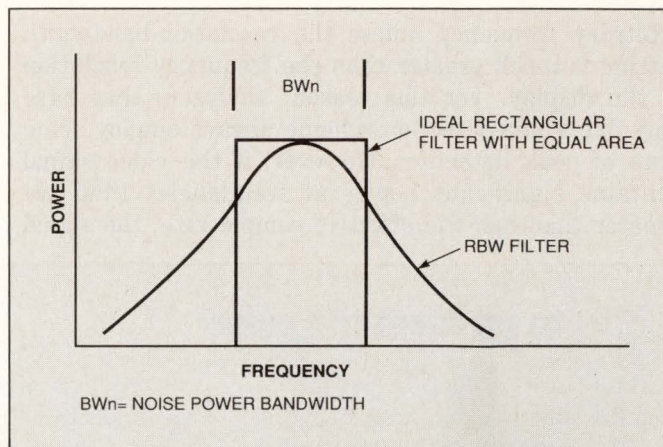

**Fig 3—A spectrum analyzer's noise-power bandwidth, or equivalent noise bandwidth, is an ideal rectangular filter bandwidth that has the same power response to flat noise as the analyzer's resolution-bandwidth filter.**

signal." A spectrum analyzer with postdetection digitizing usually passes the video signal through a video-bandwidth filter and a peak detector. It then samples the resulting signal with an A/D converter. The A/D converter's sample rate restricts readings in a single sweep to a finite number of frequency points (usually 1000). A peak detector allows an analyzer to measure and display signal peaks even if they occur between samples. Spectrum analyzers with predetection digitizers do not need a hardware peak detector because the A/D converter sample rate is much greater than the largest resolution bandwidth of the analyzer.

For both analyzer types, the effective sample rate decreases when the actual sweep time is greater than the instrument's minimum sweep time. For example, at twice the minimum sweep time an analyzer takes two samples for every display point. Because the analyzer will display and store only one of these samples, the effective sample rate is decreased by a factor of two. The effective sample rate is the number of displayed frequency points divided by the sweep time.

Three basic schemes help choose which samples to display and, in the case of the analyzer with postdetection digitizing, what type of hardware peak detection to employ in front of the A/D converter. These video-detection schemes are positive peak detection, sample detection, and normal or "Rosenfell" detection. Some spectrum analyzers have only one type of video detection, whereas others allow you to choose between two or more video-detection modes.

When the spectrum analyzer is sweeping, positive peak detection ensures that the CRT always displays the signal peak. Without peak detection, you cannot accurately measure the amplitude of a single tone of

## NOISE MEASUREMENTS

arbitrary frequency unless the resolution-bandwidth setting is much greater than the frequency resolution of the display. For this reason, analyzers that have only one video-detection scheme always employ some type of peak detection. However, if the video signal contains significant power at frequencies that are greater than half the effective sample rate, the signal

will be undersampled. The combination of positive peak detecting and undersampling will cause the noise level to appear higher than it really is.

There are two ways you can avoid the noise bias caused by undersampling and positive peak detecting in a spectrum analyzer. The first method is to reduce the analyzer's video bandwidth to a value that is much

### How to measure the noise

The noise-level function available in some spectrum analyzers automatically applies an IF-detector correction factor and an approximate resolution-bandwidth normalization factor to the marker readings, yielding a good estimate of the noise-power density. Furthermore, some noise-level functions actually make the measurement for you, automatically controlling the video detection mode, the video bandwidth filter selection, and the averaging method to ensure the measurement is set up correctly. If you measure random noise without using a noise-level function, then you should use the correction factors presented in this article to correct the amplitude readings. The following measurement examples illustrate how to apply the correction factors.

**Example 1:** Suppose you want to use a spectrum analyzer with postdetection digitizing that has a 5-pole, 30-kHz resolution-bandwidth filter to measure a random noise signal that is much larger than the analyzer's noise floor. If the analyzer has a sample video-detection mode, select this mode to eliminate the bias caused by the video peak detector.

If the analyzer does not have a sample detection mode, set the video bandwidth to 300 Hz or less. This setting will average the video signal enough to eliminate the bias. Either use the analyzer's video-average function or average sev-

eral readings manually to reduce the variance of the measurement further. Correct and normalize the amplitude readings as follows:

$$\text{uncorrected amplitude (dBm)} - 45.2 + 2.5 = \text{noise-power density (dBm/Hz)},$$

where  $-45.2$  is the resolution-bandwidth normalization:

$$10 \cdot \text{LOG} \left( \frac{1}{1.11 \cdot 30 \text{ kHz}} \right)$$

and  $2.5$  is the IF detection correction factor (LOG mode). To renormalize the result to any desired bandwidth (BWd), add  $10 \cdot \text{LOG}(\text{BWd})$ .

One of the greatest sources of error in a noise measurement made by a spectrum analyzer with postdetection digitizing is the uncertainty of the resolution-bandwidth filter's noise-power bandwidth. To reduce this uncertainty, measure the 3-dB bandwidth of the resolution-bandwidth filter and replace the nominal value in the example above with the measured value.

**Example 2:** Suppose you want to use a spectrum analyzer with predetection digitizing to measure random noise in a 17.1-kHz resolution bandwidth. Assume the noise floor of the analyzer is only 6 dB below the total noise level measured with the signal present. Select the sample video-detection mode to eliminate the bias caused by the

video peak detector. Use a narrow video-bandwidth filter or video averaging to reduce the variance of the measurement to the desired level. Correct and normalize the amplitude readings as follows:

$$\text{uncorrected amplitude (dBm)} - 42.6 - 1.3 = \text{noise-power density (dBm/Hz)},$$

where  $-42.6$  is the resolution-bandwidth normalization:

$$10 \cdot \text{LOG} \left( \frac{1}{1.06 \cdot 17.1 \text{ kHz}} \right)$$

and  $-1.3$  is the analyzer noise correction:

$$10 \cdot \text{LOG} \left( 1 - 10^{-\frac{6}{10}} \right).$$

Again, to renormalize the result to any desired bandwidth (BWd), add  $10 \cdot \text{LOG}(\text{BWd})$ .

Because a spectrum analyzer with predetection digitizing employs a true-rms IF-detection algorithm, there is no IF-detection correction factor for random noise or any other type of complex signal. In addition, this type of analyzer's noise-power bandwidth is precisely known and is repeatable. You can therefore make accurate noise measurements without directly measuring the 3-dB bandwidth of the resolution-bandwidth filters.

less than the resolution-bandwidth setting. When you use a video bandwidth that is at least 100 times less than the resolution bandwidth, the signal at the output of the video bandwidth filter will be at a nearly constant level and the peak detector bias will be small.

The second way to avoid noise bias is to reduce the combination of the video and resolution bandwidths so that the signal at the input of the peak detector has a bandwidth that is much less than half the effective sample rate. If the signal is sufficiently oversampled, the peak detector bias will be small.

Many analyzers with postdetection digitizing allow you to set the video detection scheme to a "sample" mode that bypasses the hardware peak detector. The sample mode may undersample the noise, but it will give you an accurate estimate of the noise level because the readings will not be biased by peak detection. However, because the peak of the video signal might not be displayed in the sample mode, you cannot accurately measure the level of a single tone unless the resolution bandwidth is much greater than the display's frequency resolution.

Some analyzers have a third video detection mode that attempts to solve the problems of positive peak detection and sample detection. In this mode, the analyzer alternately displays positive and negative peaks of the video signal if the signal "looks" like noise. It displays only the positive peaks if the signal looks like a single tone. The analyzer assumes that the signal being measured is noise if the signal "rose and fell" between samples. Consequently, this type of video detection is commonly called "Rosenfell" detection. It is the default or normal peak-detection mode in spectrum analyzers that incorporate it. Rosenfell detection correctly displays single-tone levels and average noise levels.

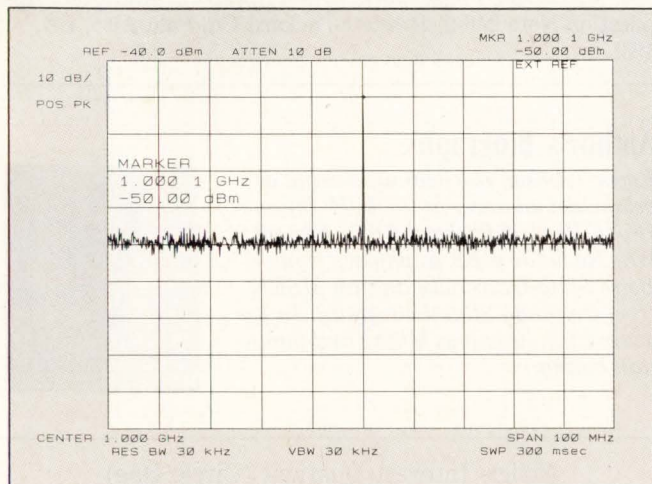

**Fig 4—Positive peak detection accurately measures tone levels but biases the measured noise level.**

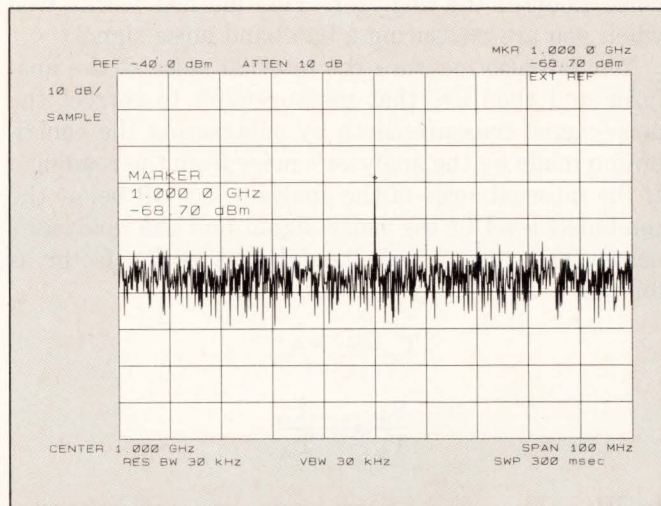

**Fig 5—Sample detection measures noise levels without bias but doesn't measure tone levels accurately.**

Figs 4, 5, and 6 illustrate the effect of each video-detection scheme when the video signal is undersampled. Positive peak detection is employed in Fig 4. Note that the level of the tone is measured accurately but peak detection biases the measured noise level. Sample detection is employed in Fig 5 and the noise level is unbiased, but the level of the tone is not measured accurately. In Fig 6, Rosenfell detection is employed. The Rosenfell display shows the tone and the average of the noise level correctly.

Many spectrum analyzers have a video-averaging feature that allows you to average the results of many sweeps. The confidence level of the average reading is proportional to the square root of the number of samples. Thus, the average of 100 samples is ten times better than a single sample. You can also make an average measurement using a narrow video filter. If the video bandwidth setting is less than the resolution-bandwidth setting, then the variation in the noise readings will decrease by a factor directly proportional to the square root of the video bandwidth divided by the resolution bandwidth. A video bandwidth set 100 times narrower than the resolution-bandwidth setting will give effective averaging for most noise measurements.

Settings alone will not give you accurate noise measurements. You must also compensate for the inherent noise in the spectrum analyzer. To estimate the power of a random noise signal accurately, the noise level you measure should be at least 10 dB above the analyzer's internal noise. If this is not the case, the internal noise of the analyzer will combine with the noise signal, causing the noise measurement to be too high. You can eliminate this problem by using a preamplifier to boost the level of the noise signal until it is well above the

## NOISE MEASUREMENTS

noise floor of the analyzer. This method works well when you are measuring a baseband noise signal.

You can also measure the internal noise of the analyzer and then use that measurement to correct the noise-signal measurements by subtracting the contribution made by the analyzer's noise from the readings. If the internal noise of the analyzer is  $x$  dB below the combined level of the noise signal and the analyzer's noise, then you can calculate the correction factor as follows:

$$T_{np} = S_{np} + A_{np}$$

$$\frac{S_{np}}{T_{np}} = 1 - \frac{A_{np}}{T_{np}}$$

In dB:

$$\frac{S_{np}}{T_{np}} = 10 \cdot \text{LOG} \left( 1 - 10^{-\frac{x}{10}} \right)$$

where:

$T_{np}$  = total noise power,

$S_{np}$  = signal noise power, and

$A_{np}$  = analyzer noise power.

For example, if the analyzer noise is 10 dB below the total noise measured, then the correction factor is -0.46 dB. If the analyzer noise floor is only 3 dB below the total noise, then the correction factor is -3 dB.

If the noise you want to measure is a baseband signal, then you can measure the internal noise of the analyzer by simply measuring the instrument's noise floor with no signal present. Make sure the same range setting is used for both measurements. If the noise you want to measure is near a large single tone, as is the case when measuring the phase or amplitude noise of a carrier, then the phase noise of the analyzer's local oscillator may also contribute to the analyzer's total internal noise.

You can measure the analyzer's total internal noise by using a source that is much "cleaner" than the analyzer's local oscillator. Set up the clean source so that it has the same frequency and amplitude as the carrier you want to measure and then use the analyzer to measure the noise at the desired offset from the carrier. The measured noise is the combination of the analyzer's phase noise and the analyzer's noise floor.

Because of their sensitivity, dynamic range, and frequency selectivity, spectrum analyzers are good candidates for making noise-power density measurements.

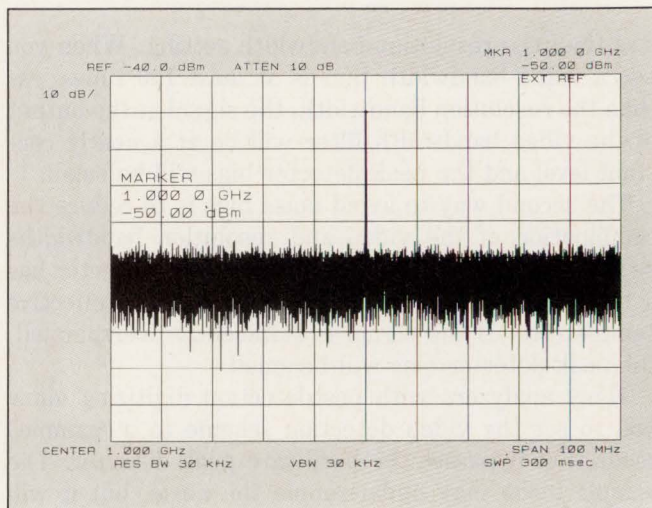

**Fig 6—Rosenfell detection measures both the tone and the average noise level correctly.**

However, most spectrum analyzers are not optimized for making noise measurements, so you must be careful to set up the measurement correctly and apply any needed correction factors. Spectrum analyzers with predetection digitizers have all-digital IF sections that make measuring noise-power density easier because they employ true rms detection schemes and have resolution bandwidths that you can set precisely. However, you must still configure the instruments properly if you want accurate readings. **EDN**

## References

1. *Spectrum Analysis: Noise Measurements*, Note 150-4, Hewlett-Packard Co, Palo Alto, CA, 1974.
2. *Spectrum Analysis: Noise Figure Measurements*, Application Note 150-9, Hewlett-Packard Co, Palo Alto, CA, 1976.
3. *Measuring Phase Noise with a Spectrum Analyzer*, Application Note 246-2, Hewlett-Packard Co, Palo Alto, CA, 1981.

## Author's biography

Kevin Johnson is a manufacturing development engineer at the Lake Stevens Div of Hewlett-Packard Co in Everett, WA. He holds a BS in physics from Boise State University and an MSEE from Colorado State University. In his spare time, he enjoys hiking and mountain biking.

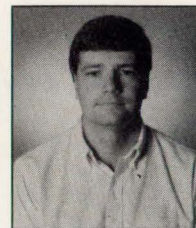

Article Interest Quotient (Circle One)  
High 473 Medium 474 Low 475

PRINCIPLES OF QUALITY MEASUREMENT: THIRD IN A SERIES.

## TOTAL QUALITY MEASUREMENT

When talk about quality turns into action, you're the one out in front. Because quality improvement depends on quality measurements. And quality measurements depend on you.

You know you'll never reach perfection if you can't measure the error. And as you push the error down, your standards for accuracy can only rise.

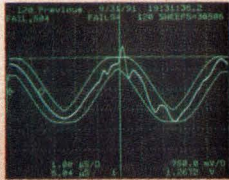

One-percent tolerance is a thing of the past – this year's noise level may be next year's upper limit.

At Nicolet, our standards are as high as yours. We make oscilloscopes and transient analyzers that deliver measurements, not just pictures. Instruments that respect your data, and maintain your reputation. We'll support your drive for perfection – every small step of the way.

**Nicolet has the features more measurement experts prefer.**

A national survey of measurement specialists rated these Nicolet features "most important" when selecting a new digital oscilloscope or waveform recorder:

**Flexible triggering** – Full analog arm and trigger on every advanced trigger mode.

**Highest resolution** – Your choice of 8 or 12-bit models, with the industry's lowest static error.

**Deep memories** – Standard 256K words per channel on PRO oscilloscopes; up to 3 megawords per channel on MultiPro transient analyzers.

**Full programmability** – Automation of your test or analysis without an external PC.

**Fast averaging** – Real-time averaging up to 100 per second.

**Envelope tests** – Fully automatic limit testing for unattended monitoring.

**Math functions** – Quick data processing from the front panel, optional keyboard, or under program control.

**Differential inputs** – Full accuracy, without contamination by unstable grounds and EMI.

*At Nicolet, we build instruments for measurement experts like you.*

# Nicolet

INSTRUMENTS OF DISCOVERY

*Nicolet Measurement Instruments*  
Madison, Wisconsin, USA 53711-4495  
608/271-3333, FAX 608/273-5061  
In Canada Call: 800/387-3385

CIRCLE NO. 89

# SIEMENS

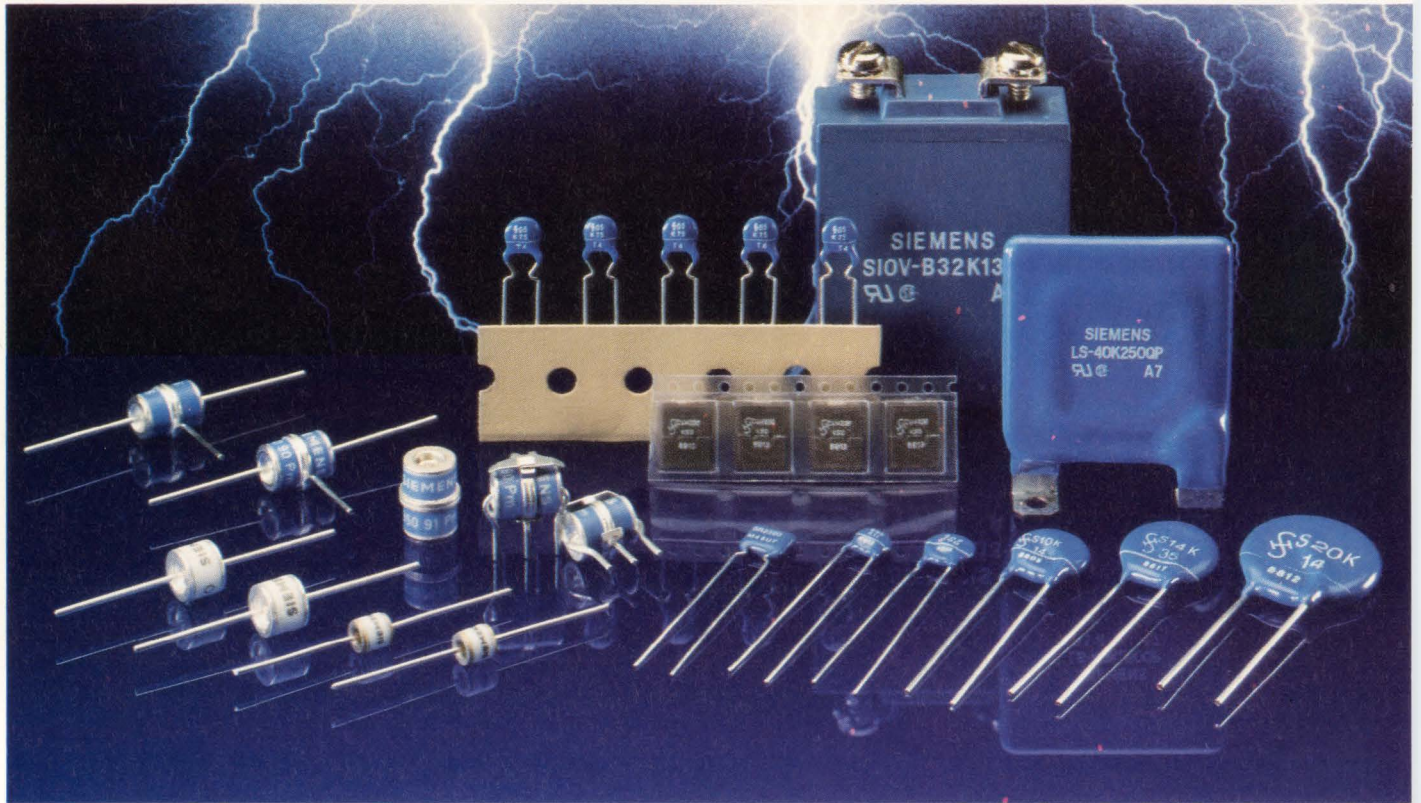

## Protection Selection.

From Siemens...  
metal oxide varistors  
and gas tubes.

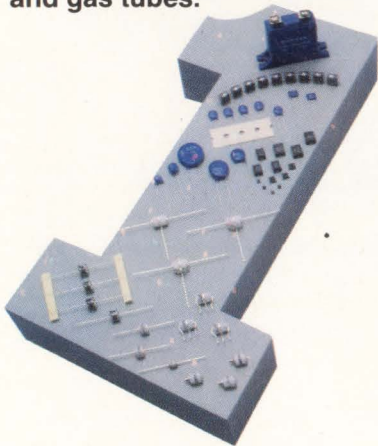

Take advantage of a superior selection of overvoltage protection devices. Siemens offers a comprehensive line of transient protectors that spans AC line and DC applications and can suppress a spectrum of current surges ... from a few amps to 100KA. For demanding and diverse applications, Siemens offers uncompromised quality and unequalled selection:

**SIOV (Metal Oxide Varistors):**  
Most types UL and CSA recognized. Disc types in five industry standard sizes. SMD types in four industry-standard sizes. Special "auto" types for severe automotive applications.

Encapsulated and low profile epoxy-coated block types for high energy and current handling requirements.

**SVP (Surge Voltage Protectors):**  
2-electrode gas tubes, including miniature 5mm sizes and types especially designed for communications applications. 3-electrode types, including a fail-safe option for telecom applications. Lead forming and tape-and-reeling is available on both products.  
**Call today for literature and/or technical assistance.**  
**1-800-222-2203**



## Tester checks capacitors on loaded pc boards

Nathan B Price and Peter J Kindleman, Congruent Design Inc, Guilford, CT

The capacitance-measuring circuit in Fig 1 can check loaded pc boards because it impresses only a 0.5V test voltage and, hence, will not turn on semiconductors. The circuit employs delta-sigma conversion, which charge-balances an unknown input current against a reference current. That is, the circuit cycles the reference current on and off so that, on average, it equals the input current.

$C_1$  sets the clock frequency of  $IC_1$ , an LTC1043 self-clocking switch array, at 50 kHz. The upper portion of  $IC_1$  alternately charges the unknown capacitance  $C_X$  to 0.5V and then discharges  $C_X$  into  $IC_2$ 's summing junction (a virtual ground). The bottom half of  $IC_1$  performs a similar function with the reference capacitor,  $C_{REF}$ , discharging  $C_{REF}$  through electronic switch  $S_1$  into the same summing junction. Note that  $C_X$  and  $C_{REF}$  have opposite polarity with respect to ground when switched into the summing junction. If  $C_X = C_{REF}$ , the net current into the summing junction will be zero.

Integrator  $IC_2$  senses any error between  $C_{REF}$ 's and  $C_X$ 's currents.  $IC_2$ 's output, via comparator  $IC_3$  and

flip-flop  $IC_4$ , "dithers"  $S_1$ 's duty cycle to equalize the two capacitors' current flows. The value of integrating capacitor  $C_2$  does not enter into the measurement;  $C_2$  just scales  $IC_1$ 's output to keep voltage excursions within comparator  $IC_3$ 's input range. Nor does comparator  $IC_3$ 's threshold affect the measurement. Because the same reference voltage and oscillator frequency generate both  $C_X$ 's and  $C_{REF}$ 's input currents, only  $S_1$ 's duty cycle determines the unknown capacitance as a fraction of the reference capacitance.

The CLK signal is a high-speed clock (relative to  $IC_1$ 's clock) from a  $\mu P$ . The output NAND gate ANDs  $S_1$ 's variable-duty-cycle pulse with CLK. A  $\mu P$  can count the number of CLK pulses, obtaining a count that is proportional to  $S_1$ 's duty cycle. Depending on the range of unknown capacitances to be measured, you may want to have a range of switch-selectable  $C_{REF}$ 's. EDN BBS /DL\_DIG #1089

EDN

To Vote For This Design, Circle No. 746

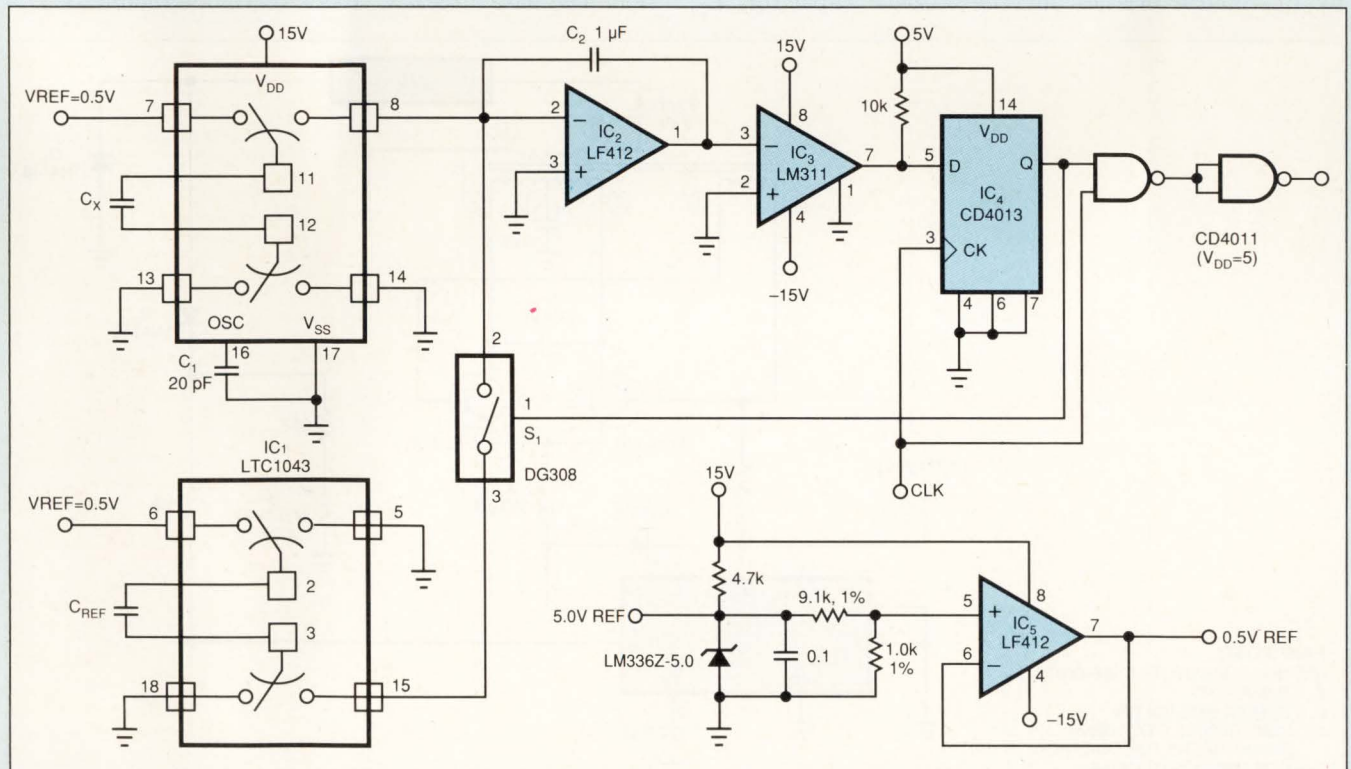

Fig 1—This charge-balancing circuit uses a 0.5V reference source to measure capacitances on loaded pc boards. The low reference voltage will not turn on semiconductors.

# AC supply lights cold-cathode fluorescents

Jim Williams, Linear Technology Corp, Milpitas, CA

Cold-cathode fluorescent lamps provide the highest-efficiency light source for applications such as back-lighting LCDs. These lamps require high-voltage ac. A supply for these lamps should be very efficient and should deliver a sine-wave output to minimize RFI.

The circuit in Fig 1 meets these requirements. Efficiency is 75% for an input-voltage range of 4.5 to 20V; if you drive the lamp from a separate low-voltage supply (eg, 5V), efficiency is about 82%. Additionally, users can vary a lamp's intensity smoothly from off to full intensity.

In operation, applying power drives the switching regulator's (IC<sub>1</sub>) feedback pin, V<sub>FB</sub>, below the device's internal 1.23V reference, causing full duty-cycle modulation at IC<sub>1</sub>'s V<sub>SW</sub> pin (trace A, Fig 2). L<sub>2</sub> conducts current (trace B, Fig 2), which flows from L<sub>1</sub>'s center tap, through the transistors, into L<sub>2</sub>. IC<sub>1</sub> conducts L<sub>2</sub>'s current to ground in switched fashion.

L<sub>1</sub> and the transistors compose a current-driven Royer converter, which oscillates at a frequency set by L<sub>1</sub>'s characteristics and the 0.02- $\mu$ F capacitor. L<sub>2</sub>,

as switched by IC<sub>1</sub>, sets the magnitude of the Q<sub>1</sub>/Q<sub>2</sub> tail current, and hence L<sub>1</sub>'s drive level. The 1N5818 diode maintains L<sub>2</sub>'s current flow when IC<sub>1</sub> is OFF. IC<sub>1</sub>'s 40-kHz clock rate is not synchronous with the Royer converter's ( $\approx$ 60 kHz), accounting for trace B's (Fig 2) waveform thickening.

The 0.02- $\mu$ F capacitor combines with L<sub>1</sub>'s characteristics to produce sine-wave voltage drive at Q<sub>1</sub>'s and Q<sub>2</sub>'s collectors (traces C and D, respectively, of Fig 2). L<sub>1</sub> furnishes voltage step-up, and about 1400V p-p appears at its secondary (trace E, Fig 2). Current flows through the 33-pF capacitor into the lamp.

On negative waveform cycles, D<sub>1</sub> steers the lamp's current to ground. D<sub>2</sub> steers positive waveform cycles to the ground-referenced 562 $\Omega$ /50-k $\Omega$ -potentiometer chain. The positive half-sine appearing across these resistors (trace F, Fig 2) represents  $\frac{1}{2}$  the lamp's current. The 10-k $\Omega$ /1- $\mu$ F pair filters this signal and presents it to IC<sub>1</sub>'s feedback pin. This connection closes a control loop that regulates lamp current. The 2- $\mu$ F capacitor at IC<sub>1</sub>'s V<sub>C</sub> pin provides stable loop compensation. The loop forces IC<sub>1</sub> to switch-mode modulate L<sub>2</sub>'s

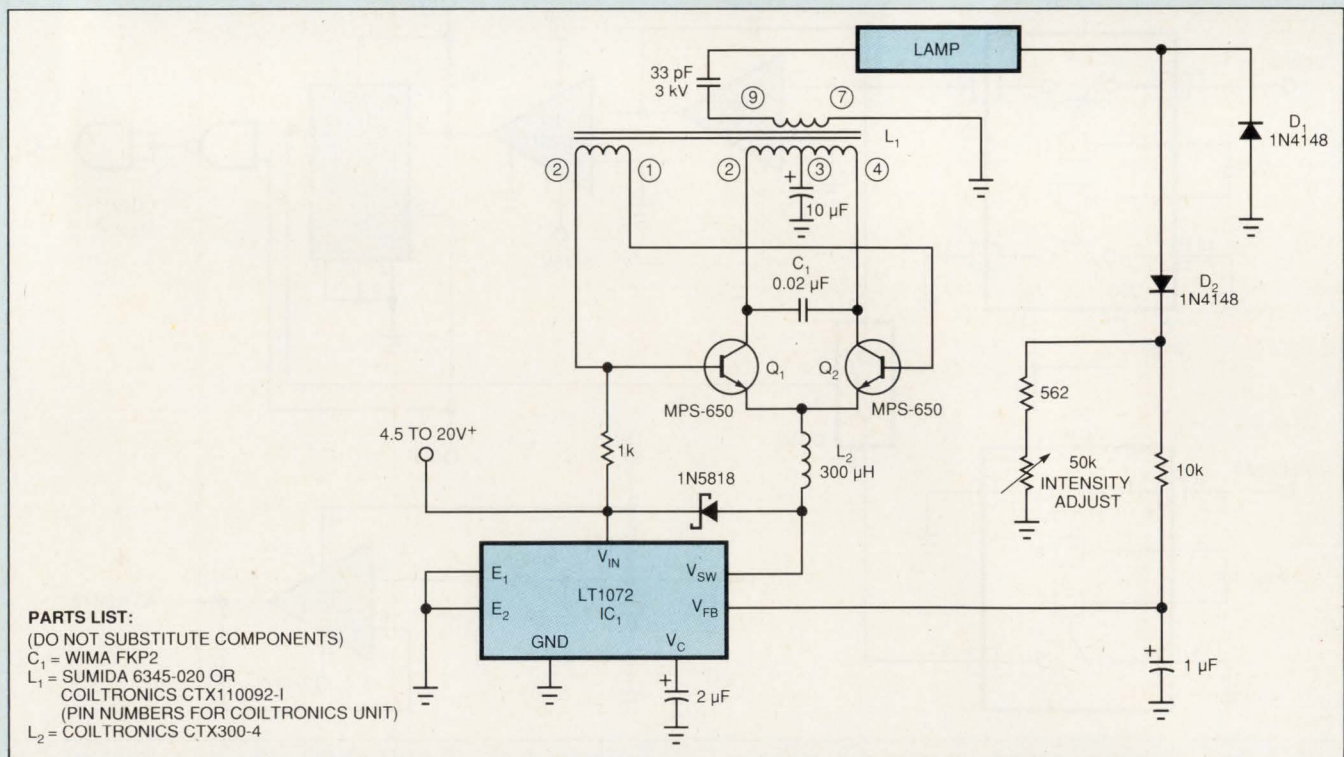
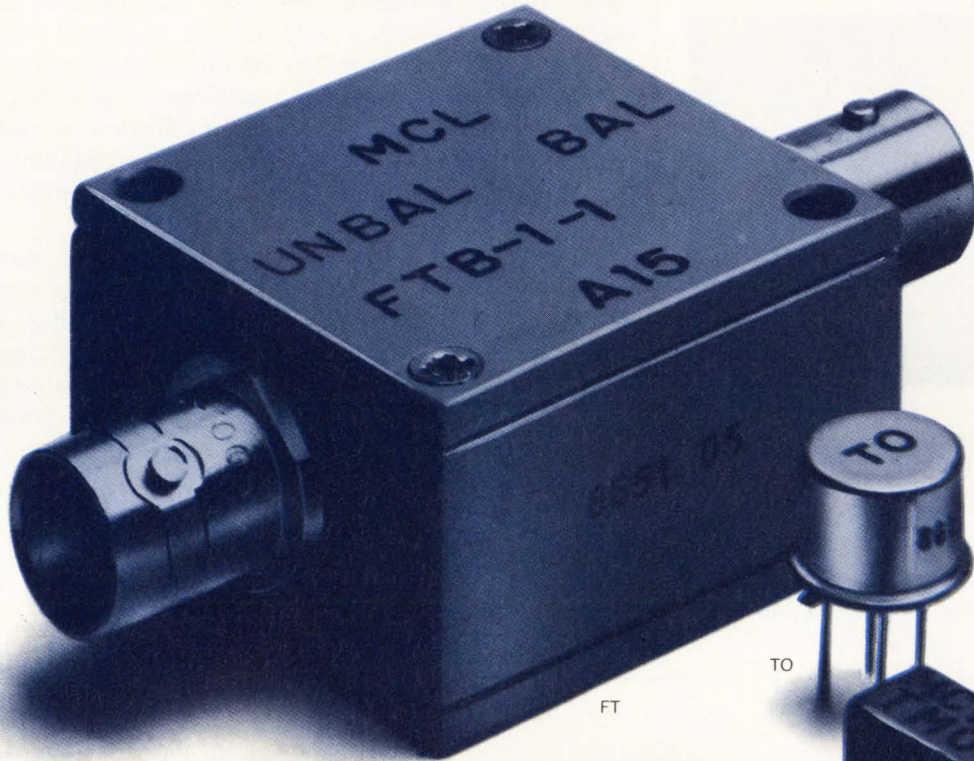

Fig 1—This high-voltage circuit supplies a constant-current, user-variable, sine-wave drive for cold-cathode fluorescent lamps.

# RF TRANSFORMERS

Over 50 off-the-shelf models...

3KHz-800MHz from \$3<sup>25</sup>



Having difficulty locating RF or pulse transformers with low droop, fast risetime or a particular impedance ratio over a specific frequency range? ... Mini-Circuits offers a solution.

Choose impedance ratios from 1:1 to 36:1, connector or pin versions (plastic or metal case built to meet MIL-T-21038 and MIL-T-55831 requirements\*). Ultra-wideband response achieves low droop and fast risetime for pulse applications. Ratings up to 1000M ohms insulation resistance and up to 1000V dielectric voltage. For wide dynamic range applications involving up to 100 mA DC primary current, use the T-H series. Coaxial connector models are offered with 50 and 75 ohm impedance; BNC standard; request other types. Available for immediate delivery with one-year guarantee.

\*units are not QPL listed

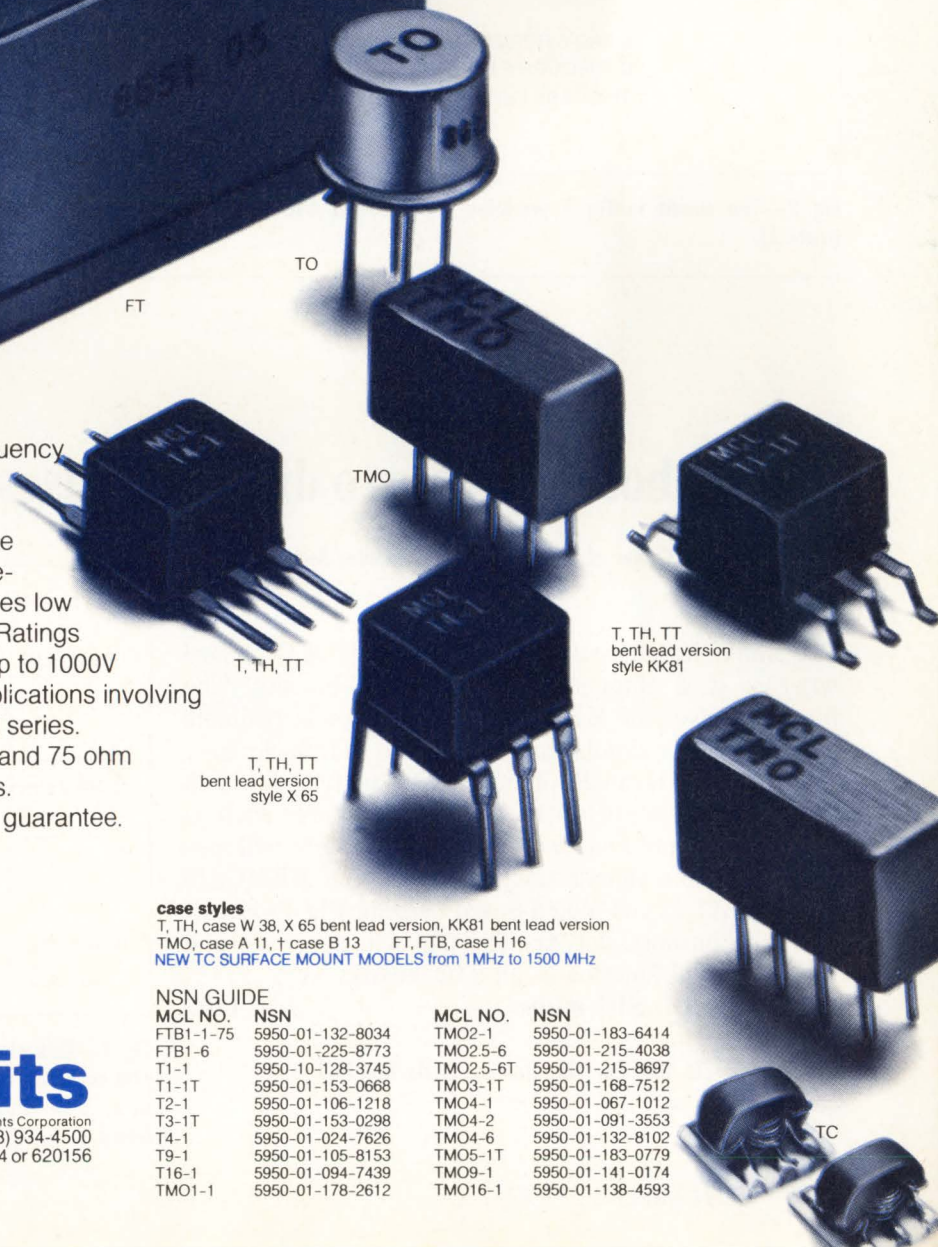

**case styles**

T, TH, case W 38, X 65 bent lead version, KK81 bent lead version  
 TMO, case A 11, † case B 13 FT, FTB, case H 16  
 NEW TC SURFACE MOUNT MODELS from 1MHz to 1500 MHz

**NSN GUIDE**

MCL NO.	NSN	MCL NO.	NSN
FTB1-1-75	5950-01-132-8034	TMO2-1	5950-01-183-6414
FTB1-6	5950-01-225-8773	TMO2.5-6	5950-01-215-4038
T1-1	5950-10-128-3745	TMO2.5-6T	5950-01-215-8697
T1-1T	5950-01-153-0668	TMO3-1T	5950-01-168-7512
T2-1	5950-01-106-1218	TMO4-1	5950-01-067-1012
T3-1T	5950-01-153-0298	TMO4-2	5950-01-091-3553
T4-1	5950-01-024-7626	TMO4-6	5950-01-132-8102
T9-1	5950-01-105-8153	TMO5-1T	5950-01-183-0779
T16-1	5950-01-094-7439	TMO9-1	5950-01-141-0174
TMO1-1	5950-01-178-2612	TMO16-1	5950-01-138-4593

finding new ways ...  
 setting higher standards

**Mini-Circuits**

A Division of Scientific Components Corporation  
 P.O. Box 350166, Brooklyn, New York 11235-0003 (718) 934-4500  
 Fax (718) 332-4661 Domestic and International Telexes: 6852844 or 620156

CIRCLE NO. 91

average current to whatever value is required to maintain a constant current in the lamp. The potentiometer varies the constant current's value, and hence the lamp's intensity. This constant-current drive allows 0-

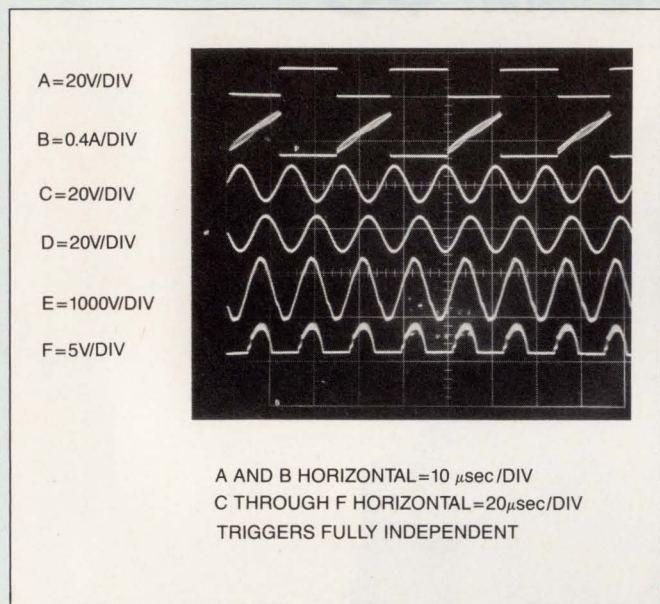

**Fig 2**—The circuit in Fig 1 produces a sinusoidal 1400V output (trace E).

to 100% intensity control with no lamp dead zones or “pop-on” at low intensities. In addition, lamp life is enhanced because current cannot increase as the lamp ages.

You must keep several points in mind to observe this circuit's operation safely: You can monitor  $L_1$ 's high-voltage secondary only with a wideband, high-voltage probe fully specified for this type of measurement. *The vast majority of oscilloscope probes will break down and fail if you use them for this measurement.* Tektronix probe type P-6009 (acceptable) or types P6013A and P6015 (preferred) are examples of probes you can use safely.

Another consideration involves observing waveforms. IC<sub>1</sub>'s switching frequency is completely asynchronous from the Royer converter's switching. As such, most oscilloscopes cannot simultaneously trigger and display all the circuit's waveforms. A dual-beam oscilloscope (Tektronix 556) produced Fig 2. Single-beam oscilloscopes having alternate sweep and trigger switching (eg, Tektronix 547) will also work, but are less versatile and are restricted to four traces.

**EDN BBS /DI\_DIG #1091**

**EDN**

**To Vote For This Design, Circle No. 747**

## IBM PC board adapts to different buses

**Vladimir Bochev, Center of Informatics and Computer Technology, Sofia, Bulgaria**

The simple logic circuit in Fig 1 tells an IBM PC board whether it is plugged into an 8- or 16-bit slot. The flip-flop senses the MEMR or MEMW signals available only from the small connector in an AT backplane. These signals normally indicate a 16-bit transfer. You then use the output of the flip-flop for chores such as disabling  $A_0$  and enabling 16-bit buffers. You will also need to enable signals such as SBHE and MEMCS16 (or IOCS16). If you plug a board bearing Fig 1's circuit into an 8-bit-only slot, the flip-flop will never set and the board will function as an 8-bit board.

**EDN BBS /DI\_SIG #1088**

**EDN**

**To Vote For This Design, Circle No. 748**

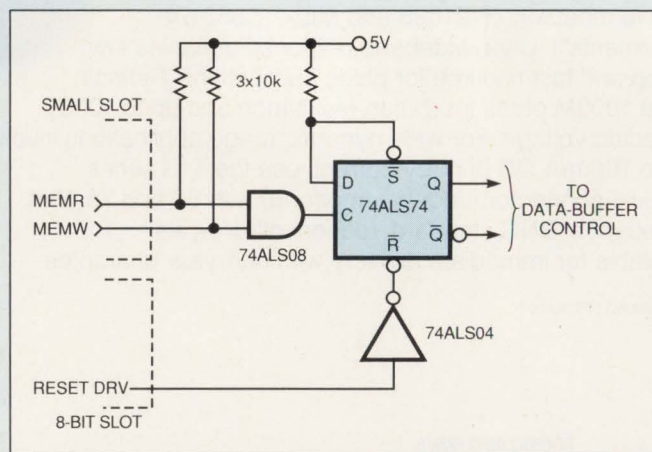

**Fig 1**—This simple circuit senses 16-bit transfers when plugged into an AT backplane and configures the board for 16-bit transfers. In an 8-bit-only backplane, the board functions as an 8-bit-only board.

# Here's technology that delivers regenerative blower performance in a fraction of the space

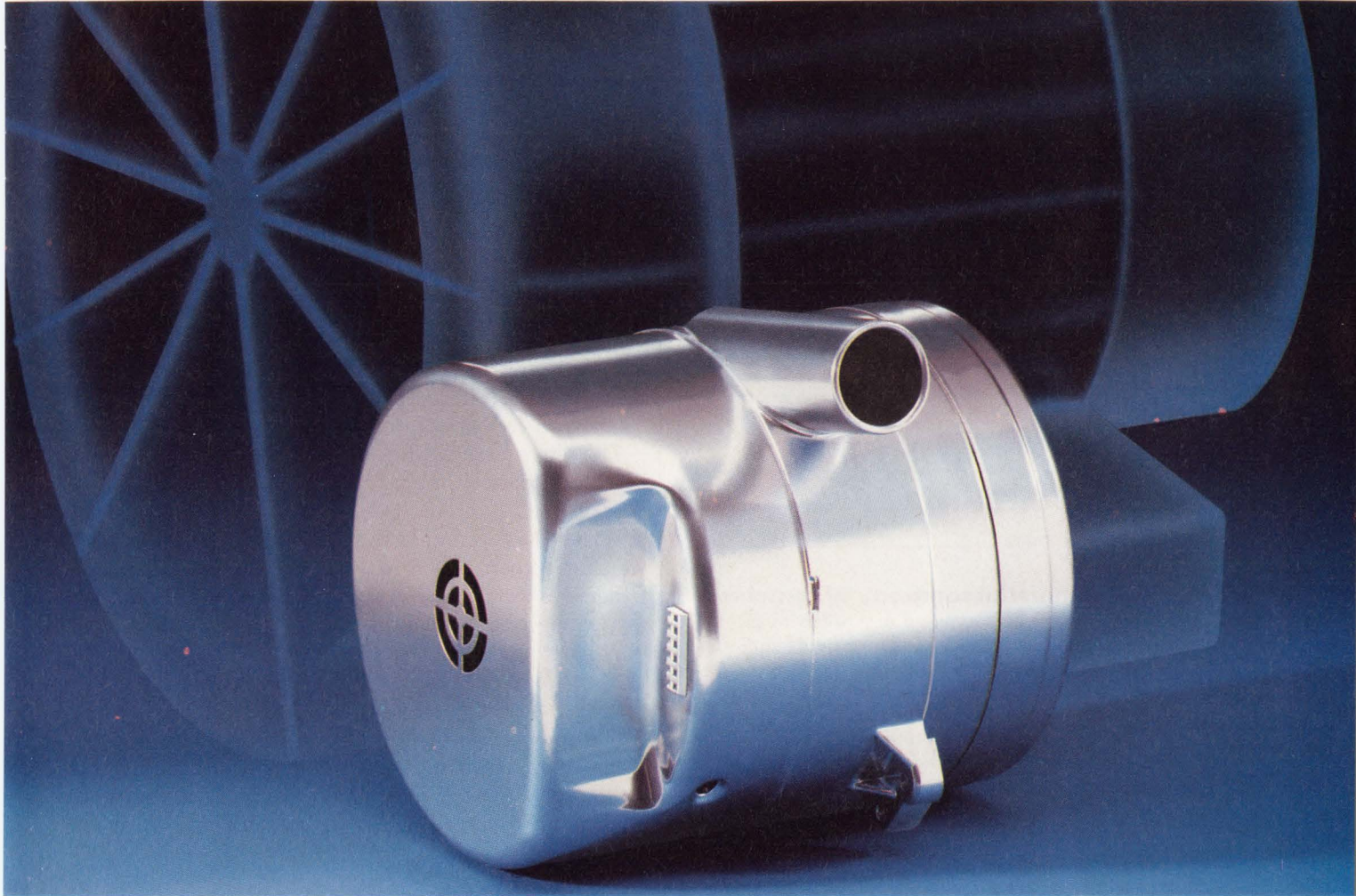

## High air flows, high pressure capability and variable speed in a compact package

Just 5.7" (145 mm) in diameter by 5.2 to 7.2" (132 to 183 mm) long, these Windjammer® blowers combine brushless motor drives that provide high speed, high torque and controllability with high performance fan systems. They're much smaller, weigh only 10% as much and are 25% more efficient than a regenerative blower with comparable performance. The result is a compact, cost-effective blower for demanding applications such as medical equipment, business machines and materials handling.

## Application matched performance

Windjammer blowers are available with 1-, 2- or 3-stage fan systems. Their bypass design provides a separate fan for motor

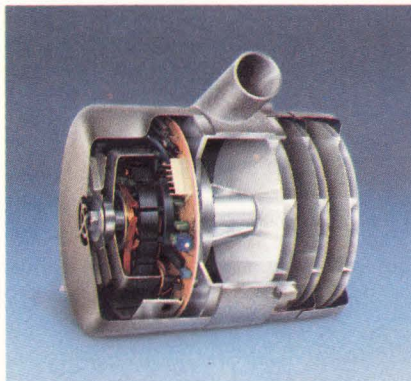

cooling and adapts to a wide variety of applications. These blowers can be optimized for high air flow of up to 125 cfm (212 m<sup>3</sup>/hr) free flow or high pressure/vacuum capability of up to 75" H<sub>2</sub>O (185 mbar) sealed.

CIRCLE NO. 92

## Models for worldwide AC operation

These Windjammers feature integral power conversion with models available for operation from any standard AC input power. With one version, a 0 to 10 VDC signal from a sensor or other device will control motor speed and adjust air performance from 0 to 100%. Or, a second model provides manual speed control by means of a potentiometer located in the blower housing.

Windjammer blowers are UL component recognized, CSA and TÜV certified. Complete specifications are available from AMETEK, Lamb Electric Division, 627 Lake Street, Kent, OH 44240. Tel: 216-673-3451. Fax: 216-673-8994.

# AMETEK

LAMB ELECTRIC DIVISION

EDN March 2, 1992 • 143

### Design Entry Blank

**\$100 Cash Award for all entries selected by editors. An additional \$100 Cash Award for the winning design of each issue, determined by vote of readers. Additional \$1500 Cash Award for annual Grand Prize Design, selected among biweekly winners by vote of editors.**

To: Design Ideas Editor, EDN Magazine  
Cahners Publishing Co  
275 Washington St, Newton, MA 02158

I hereby submit my Design Ideas entry.

Name \_\_\_\_\_

Title \_\_\_\_\_ Phone \_\_\_\_\_

Company \_\_\_\_\_

Division (if any) \_\_\_\_\_

Street \_\_\_\_\_

City \_\_\_\_\_ State \_\_\_\_\_

Country \_\_\_\_\_ Zip \_\_\_\_\_

Design Title \_\_\_\_\_

Home Address \_\_\_\_\_

Social Security Number \_\_\_\_\_  
(US authors only)

**Entry blank must accompany all entries.**

Design entered must be submitted exclusively to EDN, must not be patented, and must have no patent pending. Design must be original with author(s), must not have been previously published (limited-distribution house organs excepted), and must have been constructed and tested. Fully annotate all circuit diagrams. Please submit software listings and all other computer-readable documentation on a 5¼-in. IBM PC disk in plain ASCII.

Exclusive publishing rights remain with Cahners Publishing Co unless entry is returned to author, or editor gives written permission for publication elsewhere.

In submitting my entry, I agree to abide by the rules of the Design Ideas Program.

Signed \_\_\_\_\_

Date \_\_\_\_\_

**ISSUE WINNER**

The winning Design Idea for the December 5, 1991, issue is entitled "Single-chip  $\mu$ P suppresses unwanted tone," submitted by John Miller of Frontier Engineering Inc (Oklahoma City, OK).

**ISSUE WINNER**

The winning Design Idea for the December 19, 1991, issue is entitled "Circuit adjusts duty cycle, not frequency," submitted by Yongping Xia of Dept of Electrical and Computer Engineering, West Virginia University (Morgantown, WV).

### Readers rebut "Name Withheld"

In EDN, September 2, 1991 in the Design Ideas Feedback and Amplification section, one Name Withheld by Request (for obvious reasons) seems to be dissatisfied with your publishing fine Design Ideas from "foreigners." Mr/Ms NWR received a good and interesting reply from Charles H Small and Anne Watson Swager.

I would like to add that to the best of my knowledge, there are *very few* individuals today who can *really* claim to be "native" Americans. The *only* indigenous American must, in my opinion, be the American Indian, whom the "superior white man," with (luckily) poor result, has tried to "exterminate."

In fact, the great majority of contemporary Americans are of very diverse origins. And—besides—who said that only an "American" can come up with a good idea? As far as I have learned, a great many of the great "American" scientists were naturalized "foreigners."

The sentiments displayed by NWR are unfortunately popping up everywhere. In every country there will be some self-righteous people assuming that they are superior to all others. In these days of historical turmoil we should cooperate in exterminating ideas like that. Otherwise we might well experience another Holocaust (or Armageddon, if you like).

We are all fellow citizens of the world, regardless of race, color of the skin, creed, political persuasion, or whatever. Only that way may we survive—not by trying to oppress each other.

I'm happy to stand by my opinion with my name displayed. Anyway, if you daren't put your name to an opinion, is it *really* worth expressing?

*Gjermund Austvik*  
*BT Systems AB*  
*Argongatan 30*  
*S-431 53 MOLNDAL*  
*Sweden*  
*31 86 62 70*

What a strange attitude from "Name Withheld." Your reply is to be applauded. Perhaps he (I bet it *is* a he) would also like to see the ideas being restricted to those using chips and computers designed and manufactured in the USA only. That should narrow the field a bit.

*Alex Gray, Information Technology Mgr*  
*British Broadcasting Corp*  
*Walton Hall*  
*Milton Keynes MK7 68H, UK*  
*0908 274033*

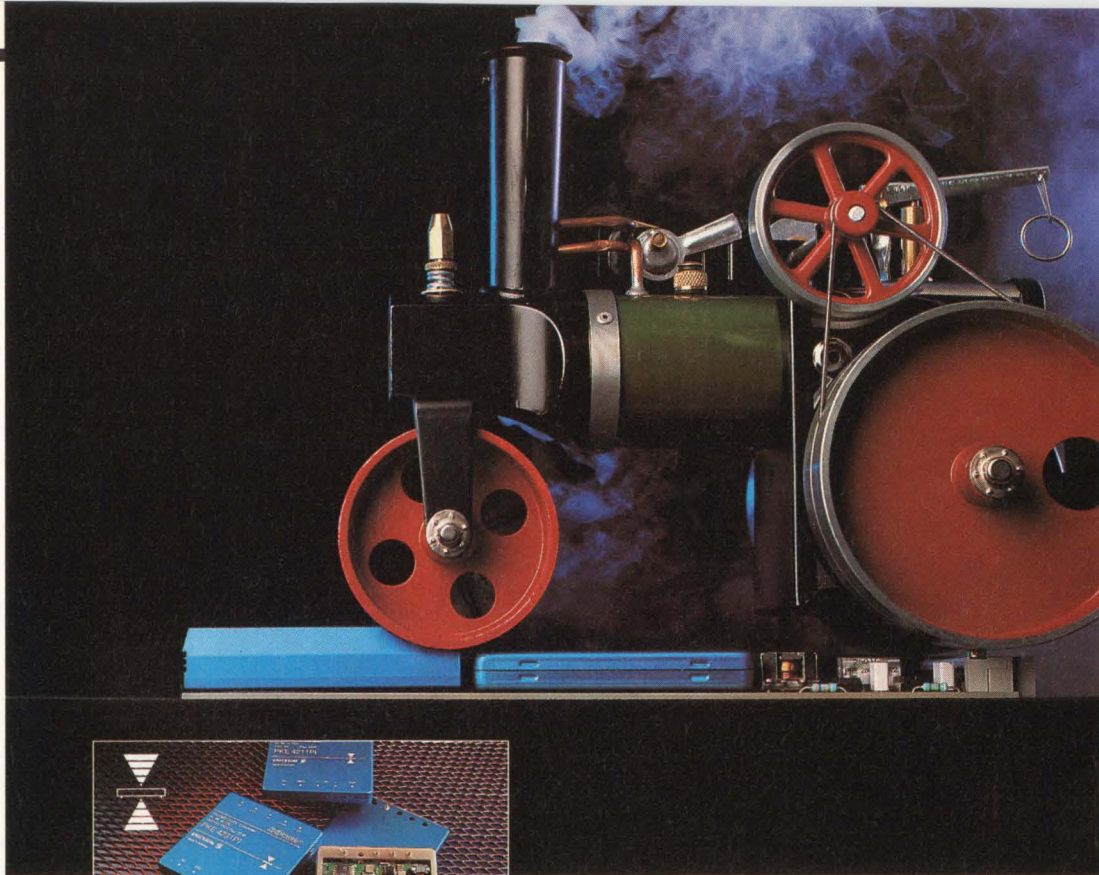

## The Power in Telecommunications

### The squeeze is on

Slimming is an obsession in the electronics industry as engineers face the task of making thinner cards to fit even more functions into standard racks. Once again Ericsson can help.

The new PKE is a 25-30 W DC/DC converter squeezed into a slim package little more than half the height of its predecessor, the internationally acclaimed PKA converter. The PKE is only 10.7 mm (0.42") high and has the same 3"x3" industry-standard footprint and pin out.

Having set the standard for DC/DC converters in 1983, Ericsson's new series represents a remarkable leap forward in power supply technology. The PKE needs no power derating over its entire ambient temperature range of -45 to +85 °C. Quite simply, no one else achieves this in so little space. And you can choose from versions with one, two or three regulated outputs.

Perhaps most surprisingly, performance is in no way compromised by the size reduction. In fact, the PKE is even better than the PKA. A wide input voltage of 38 to 72 VDC is complemented by 1500 VDC isolation, 80-85% typical efficiency and two million hours MTBF at +45 °C ambient.

The PKE converter from Ericsson - slim, compact and beautifully formed. Squeeze in the time to call us for more information.

<b>France:</b>	<b>Ericsson Components Europe</b> , Guyancourt, Tel: +33-1-30 64 85 00 Fax: +33-1-30 64 11 46
<b>Germany:</b>	<b>Ericsson Components Europe</b> , Neu-Isenburg, Tel: +49-6102-200 50 Fax: +33-6102-20 05 33
<b>Great Britain:</b>	<b>Ericsson Components Europe</b> , Coventry, Tel: +44-203-55 36 47 Fax: +44-203-22 58 30
<b>Hong Kong:</b>	<b>Ericsson Components</b> , East Asia, Wanchai, Tel: +852-5-75 66 40 Fax: +852-834 53 69
<b>Italy:</b>	<b>Ericsson Components Europe</b> , Milano, Tel: +39-2-33 20 06 35 Fax: +39-2-33 20 06 41
<b>Norway:</b>	<b>Ericsson Components A/S</b> , Oslo, Tel: +47-2-65 01 90 Fax: +47-2-64 41 38
<b>Sweden:</b>	<b>Ericsson Components AB</b> , Stockholm, Tel: +46-8-757 43 84 Fax: +46-8-757 44 21
<b>United States:</b>	<b>Ericsson Components Inc</b> , Richardson, TX, Tel: +1-214-997-6561 Fax: +1-214-680-1059

Please send me your latest information

EDN 3-2-92

Name

Company

Job Title

Address

Telephone

Fax

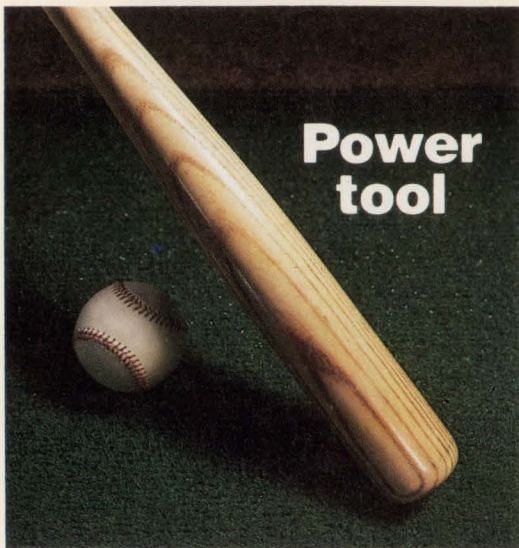

**Power  
tool**

# Power tools

## KEPCO ac-dc, dc-dc SWITCHING POWER SUPPLIES

Field-proven in a broad spectrum of applications and certified by the world's safety agencies, here are versatile, rugged power tools for your design needs. Choose voltages up to 48V dc; power up to 3000W; ac or dc input. Features include active soft-start, remote voltage control, overvoltage protection, current limiting and built-in EMI filtering. The 600W and 1500W models provide for current-share paralleling. Kepco's switchers are also available in low-cost open frame and pc-card styles for OEM applications.

SEE OUR PAGES IN VOLUME D

**ed**

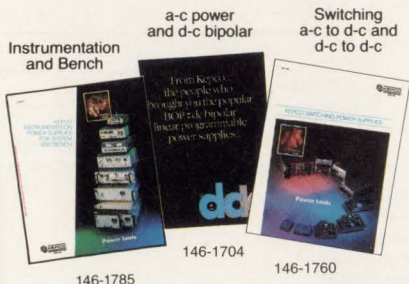

### ac to dc power single output 3000W

- 5V, 24V, 48V dc output
- 3 phase ac input
- Passive power factor correction, PF = 0.92
- UL/CSA/TÜV
- FCC Class A EMI filtering

**Kepco Group RAY Power Supplies**

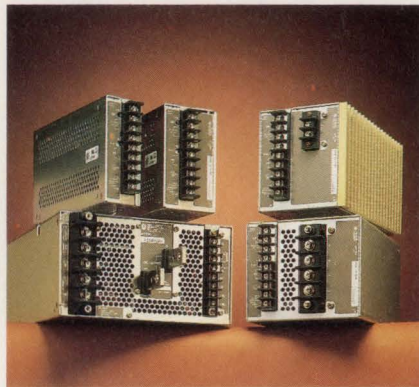

### ac to dc power single output 50W, 100W, 175W, 300W, 1500W

- 3V-48V dc output
- Jumper selectable inputs: 85-132 or 170-264V ac, 240-370V dc
- Fully enclosed
- UL/CSA/TÜV
- Tested to MIL STD 810D
- FCC Class A EMI filtering

**Kepco Group RAX Power Supplies**



### ac to dc power single output 600W

- 2V-48V dc output
- Jumper selectable inputs: 85-132 or 170-264V ac, 240-370V dc
- Fully enclosed
- UL/CSA
- Tested to MIL STD 810D

**Kepco Group RBX Power Supplies**

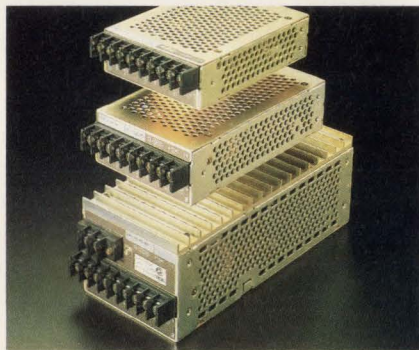

### dc to dc power single output 30W, 60W, 150W

- 5V-48V dc output
- 24 and 48V input (60V available on some models)
- Fully enclosed
- UL/CSA
- MIL STD 461B EMI filtering
- Tested to MIL STD 810D

**Kepco Group ERD Power Supplies**

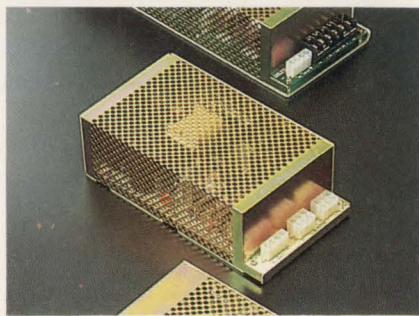

### ac to dc power single output 30W, 60W, 120W, 240W

- 5V-24V dc output
- Jumper selectable inputs: 85-132 or 170-264V ac, 240-370V dc
- PC card, L-chassis, optional enclosure
- UL/CSA/TÜV
- FCC Class B EMI filtering

**Kepco Group ERX Power Supplies**

Call/fax/write to Dept. MDF-12 for any of our three catalogs.

**Kepco, Inc.**, 131-38 Sanford Avenue, Flushing, NY 11352 USA • Tel: (718) 461-7000 • Fax: (718) 767-1102 • Easylink (TWX): 710-582-2631

**Eastern Region:** 131-38 Sanford Avenue, Flushing, NY 11352 USA • Tel: (718) 461-7000 • Fax: (718) 767-1102 • Easylink (TWX): 710-582-2631

**Western Region:** 800 West Airport Freeway, Suite 320 LB 6018, Irving, TX 75062 USA • Tel: (214) 579-7746 • Fax: (214) 579-4608

**Kepco Europe, Ltd.**, London, England: Salamander Quay West, Park Lane, Harefield, Middlesex UB9 6NZ • Tel: + 44 895 825046 • Fax: + 44 895 825045

146 • EDN March 2, 1992

CIRCLE NO. 94





## EDN-NEW PRODUCTS

### Integrated Circuits

#### 9-Bit Flash A/D Converters

- Conversion rates of 75 or 125 Msamples/sec
  - Accept analog inputs to 150 MHz
- A family of four 8-bit flash A/D converters is available in speed ratings of 75 or 125 Msamples/sec with a guaranteed error rate of  $10^{-9}$  times per second. The converters, which can accept analog inputs to 150 MHz, are available in a range of package choices. The two 75-Msample/sec converters are the CXA1386P 28-pin plastic DIP and the CXA1386K 44-pin ceramic leadless chip carrier. The 125 Msample/sec converters are the CXA1396D 42-pin ceramic DIP and the CXA1396K 68-pin ceramic leadless chip carrier. Typical power consumption is 470 mW for the CXA1386P/K, and 870 mW for the CXA1396D/K. Fabricated in the

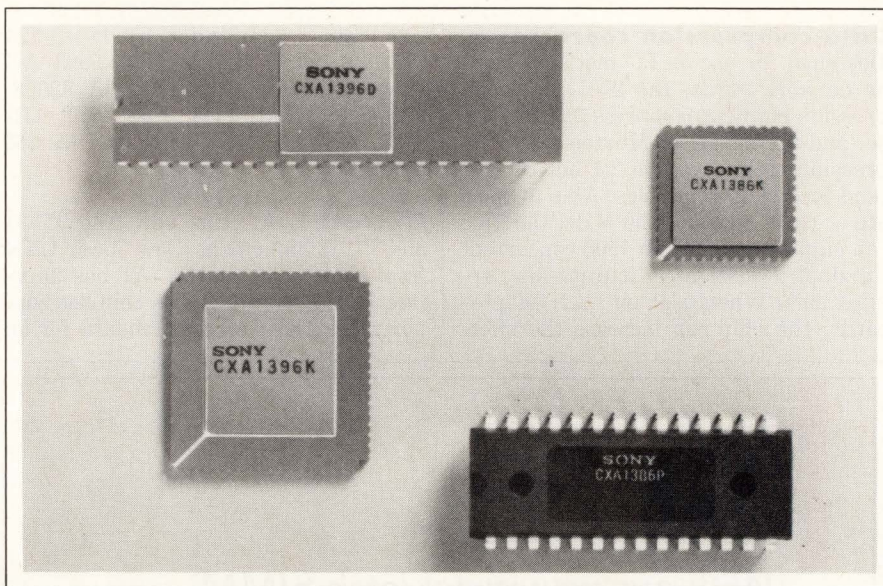

company's ECL-3 process, the converters operate from a  $-5.2V$  supply. Depending on speed rating and package style, from \$79 to \$175 (10).

**Sony Corp of America**, Component Products Co, Box 6016, Cypress, CA 90630. Phone (714) 229-4331. **Circle No. 355**

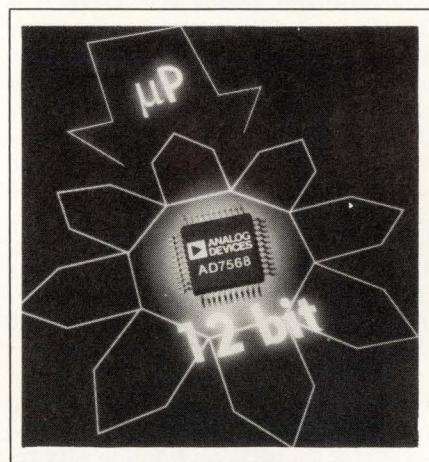

#### Octal 12-Bit D/A Converter

- Operates from a 5V supply
  - Has a serial interface
- The AD7568 is an octal 12-bit D/A converter. In addition to eight fully independent 12-bit current-output DACs, the device features a serial interface and 4-quadrant multiplication. The serial interface reduces circuit-board complexity by eliminating multiconductor data buses and complex decode logic. The converter can operate from a single 5V supply while consuming 1 mW of power, extending battery life when

using the device in portable equipment. Integral nonlinearity of 0.5 LSB (max) and differential nonlinearity of 0.9 LSB (max) guarantee monotonic performance over the operating temperature range of  $-40$  to  $+85^{\circ}C$ . Other specifications include a settling time of 500 nsec to 0.01% of full-scale range, THD of  $-83$  dB, and channel-to-channel isolation of 76 dB. The AD7568, in die form or 44-pin quad flatpack, from \$23 (1000).

**Analog Devices Inc**, 181 Ballardvale St, Wilmington, MA 01887. Phone (617) 937-1428. **Circle No. 356**

#### Optimized Video Op Amp

- 80-MHz bandwidth
  - 500V/ $\mu$ sec slew rate
- Optimized for dynamic performance in video and other high-speed applications, the MAX404 features an 80-MHz bandwidth and a 500V/ $\mu$ sec slew rate. Operating from  $\pm 5V$  supplies, the op amp's differential gain/phase is 0.05%/0.01°. Unlike current-feedback amplifiers, which are limited to low-gain, noninverting

applications, the op amp has a symmetrical differential input that works in most high-speed applications. Open-loop gain is 66 dB and CMRR is 70 dB. As a 75 $\Omega$  back-terminated coaxial-cable driver, the amplifier has a bandwidth of greater than 65 MHz, ensuring that video signals such as NTSC, PAL, or SECAM are within the op amp's slew-rate

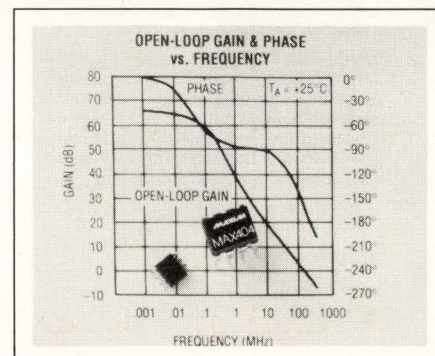

capability. Output current is a minimum of 50 mA. The MAX404 comes in an 8-pin DIP and an SO package. From \$2.21 (1000).

**Maxim Integrated Products**, 120 San Gabriel Dr, Sunnyvale, CA 94086. Phone (408) 737-7600.

**Circle No. 357**

## EDN-NEW PRODUCTS

### Integrated Circuits

#### Data-compression coprocessor.

Designed for use on PC mother boards or network cards, the 9705 data-compression chip can compress 2.5 Mbytes/sec and decompress 6 Mbytes/sec. Compression ratios average 2:1 but can extend to 18:1 on some files. Able to operate at clock speeds to 50 MHz, the 9705 can support more than 1500 concurrent full-duplex sessions in multitasking applications. When used on LAN adapter cards, the chip can increase the effective

data transmission by 18x. \$24 (50,000). **Stac Electronics**, 5993 Avenida Encinas, Carlsbad, CA 92008. Phone (619) 431-7474. FAX (619) 431-0880. **Circle No. 358**

**Ethernet LAN chip set.** The T7231 and T7213 implement a low-power LAN from the PC/XT and PC/AT bus interface to the network. The chip set supports the IEEE 802.3 standard for an

Ethernet AUI (Attachment Unit Interface) and twisted-pair wire (10Base-T) media. The T7231, which comes in a 132-pin quad flatpack, integrates the LAN controller, XT/AT interface logic, memory arbitration, and bus transceivers. The T7213, which is available in 28-pin DIPs and SOJ packages, integrates the physical layer media interface and encoder/decoder. Approximately \$30/pair (10,000). **AT&T Microelectronics**, Dept 52AL040420, 555 Union Blvd, Allentown, PA 18103. Phone (800) 372-2447, ext 815; in Canada, (800) 553-2448, ext 815. **Circle No. 359**

*With our new metal latch SIMM\* sockets, we've improved one of our greatest inventions.*

*At least in recent memory.*

Invent. Then improve. That's the Molex approach—and the new connectors for SIMM memory package systems are the latest examples.

First, they feature two extra-strength stainless steel mounting latches. These lock modules firmly in place, and tell you, with an audible click, when they are positioned correctly. They allow easy upgrading, and guard the assembly against overstress and abuse.

SIMM sockets also provide two contact points per readout for added reliability. In fact, the contacts are guaranteed with any standard module board (.047" to .054").

Made with high temperature-resistant liquid crystal polymer housings, SIMM sockets come in .050" and .100" pitch, and are available in a broad range of configurations: single and dual row, verticals, low profiles, and right angle. Call today for more information.

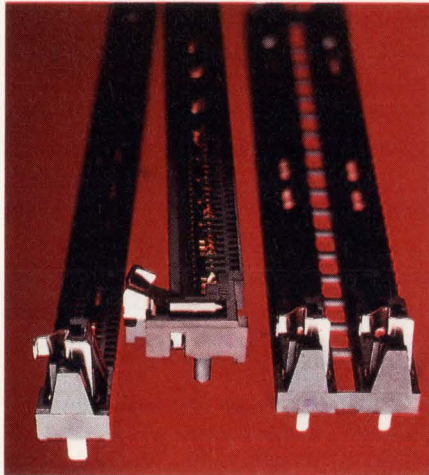

*Bringing People & Technology Together, Worldwide<sup>SM</sup>*

**Corporate Headquarters:** 2222 Wellington Ct., Lisle, IL 60532 U.S.A., Tel: (708) 969-4550

**European Headquarters:** Munich, Germany, Tel: 49-89-413092-0

**Far East North Headquarters:** Tokyo, Japan, Tel: 81-427-21-5539

**Far East South Headquarters:** Jurong Town, Singapore, Tel: 65-660-8555

\*SIMM is a registered trademark of Wang Laboratories

© 1990, Molex Incorporated

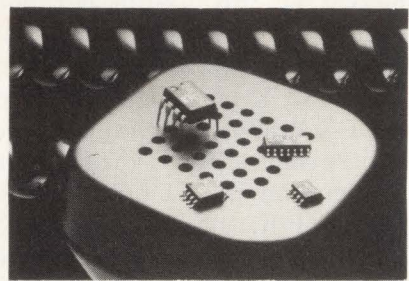

**Low-voltage serial EEPROMs.** The 24LHxx serial EEPROMs operate over a range of 2 to 6V and achieve an endurance level of 1,000,000 erase/write cycles and a data-retention time of more than 40 years. The 24LCxx devices operate over a 2.5 to 5.5V range and achieve an endurance level of 100,000 erase/write cycles. In DIPs and SOICs, from \$0.58 to \$3.84 (10,000). **Microchip Technology Inc**, 2355 W Chandler Blvd, Chandler, AZ 85224. Phone (602) 963-7373. **Circle No. 360**

**Time-base generator.** Combining two functions, the 32D4662 time-base generator supports constant-density recording and eases the design of small disk drives. The device provides a programmable reference generator having 1% resolution and multiple DACs for channel-filter and data-rate control. The 32D4662 operates from a 5V supply and comes in a 24-pin SO package. Approximately \$4 (10,000). **Silicon Systems**, 14351 Myford Rd, Tustin, CA 92680. Phone (714) 731-7110. FAX (714) 669-8814. **Circle No. 361**

**Cache RAM for 486-based systems.** The CY7B173 14-nsec, 256-kbit cache RAM delivers zero-wait-state performance for 486-based systems operating at 50 MHz. Organized as 32k x 9 bits, the chip also integrates decoding

# EDN-NEW PRODUCTS

## Integrated Circuits

logic that simplifies expansion from one bank of four devices (128 kbytes of cache) to two banks of four devices (256 kbytes of cache) with no performance penalty. In a 44-pin plastic leaded chip carrier, \$69 (100). **Cypress Semiconductor**, 3901 N First St, San Jose, CA 95134. Phone (408) 943-2600.

Circle No. 362

**15V step-up regulator.** Operating from an input voltage range of 4 to 11V, the MAX733 provides an output of 15V at 125 mA. The regulator, which has a switching speed of 170 kHz, uses PWM current-mode control and features an efficiency of 85%. The MAX733 comes in 8-pin DIPs and 16-pin SOIC packages and is available in commercial, industrial, and military temperature grades. From \$3.23 (1000). **Maxim Integrated Products**, 120 San Gabriel Dr, Sunnyvale, CA 94086. Phone (408) 737-7600.

Circle No. 363

**Exclusive-OR CMOS PLD.** Using an exclusive-OR architecture, which is efficient for implementing data-path functions, the GAL20XV10B-10 CMOS PLD features a propagation delay of 10 nsec and a typical  $I_{CC}$  of 75 mA. The 24-pin device can operate to 100 MHz. In 10- and 15-nsec DIPs and plastic leaded chip carriers from \$9.50 to \$19.80 (100). **Lattice Semiconductor Corp.**, 5555 NE Moore Ct, Hillsboro, OR 97124. Phone (503) 681-0118. FAX (503) 681-3047. TLX 277338. Circle No. 364

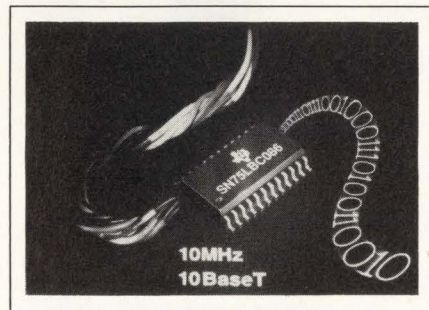

**Ethernet 10Base-T transceiver.** Compliant with the 802.3 10Base-T standard, the SN75LBC086 differential driver/receiver is designed for medium attachment units used in 10-MHz Ethernet applications. A patented squelch circuit improves on the data-path noise rejection required by the 802.3 standard, as well as providing jabber control, collision detection, and link-test functions required by the standard. Available in a 24-pin DIP, \$8.40 (1000).

**Texas Instruments Inc.**, Semiconductor Group (SC-91085), Box 809066, Dallas, TX 75380. Phone (800) 336-5236, ext 700. Outside US and Canada, (214) 995-6611, ext 700. Circle No. 365

**Timing control unit.** The CY7C325 timing control unit (TCU) eliminates the need to create complex state machines by controlling the clock signal sent to the company's CY7C601 SPARC

microprocessor ( $\mu$ P) or CY7C611 RISC (reduced-instruction-set computer) controller. The TCU stretches the low portion of the clock sent to the  $\mu$ P until it is ready. The number of stretched cycles in the TCU is controlled by a 4-bit binary-count input generated by the address decode logic. In plastic-leaded-chip-carrier packages, \$29 (100). **Cypress Semiconductor**, 3901 N First St, San Jose, CA 95134. Phone (408) 943-2600. Circle No. 366

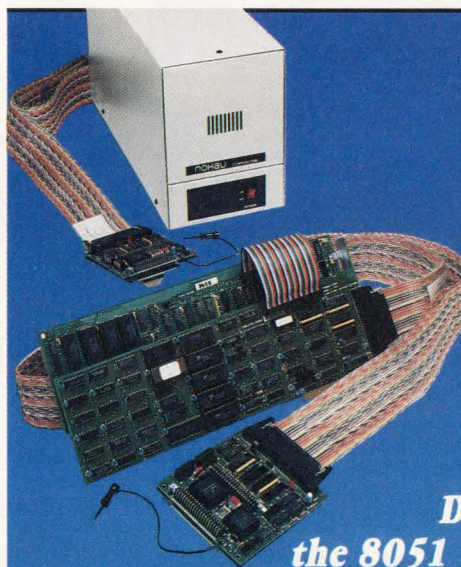

# 8051 & 68HC11

PC-Based  
In-Circuit Emulators

**Nohau  
Covers All Your  
Development Needs for  
the 8051 and 68HC11 Families!**

### Free Demo

You can start your debugging with this **FREE** demo simulator. You can load up to 512 bytes of code, assembler, C, or PL/M and do full debugging/simulation in assembly and source level. A great way to get started for **FREE**. Fantastic for schools! Just call and we'll send it!

### Full Simulator

The full-blown simulator is an extension of the DEMO. You can load up to 64K of code and use 64K of XDATA space. You can program an "external environment" to interact with your code to simulate your target system. The emulator is the hardware extension of the simulator!

### In-Circuit Emulation

The 30MHz real-time emulator has been the industry standard for years. With its complex breakpoint logic and advanced trace, nobody can beat it for performance. Plug-in or RS-232 configuration. All 8051 derivatives are supported!

**NOHAU**  
CORPORATION

51 E. Campbell Avenue, Campbell, CA 95008  
(408) 866-1820 • FAX (408) 378-7869

Call Nohau's 24-hour  
information center to  
receive info on your  
FAX 408-378-2912

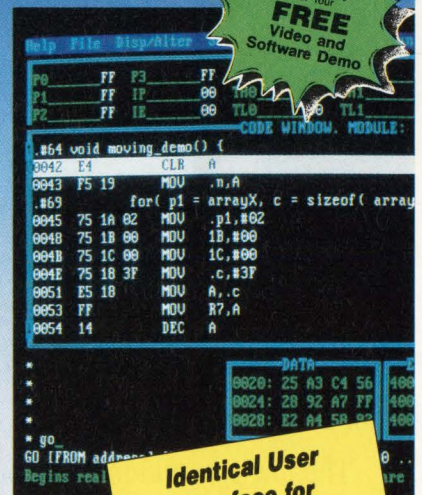

Identical User  
Interface for  
All Three Products —  
You Can't Go Wrong!

Australia (02) 654 1873, Austria (0222) 38 76 38, Benelux +31 1858-16133, Canada (514) 689-5889, Czechoslovakia 0202-2683, Denmark (42) 65 81 11, Finland 90-452 1255, France (01)-69 41 28 01, Germany 08131-25083, Great Britain 0962-73 31 40, Greece 01-862-9901, Hungary (1) 117 6576, Israel (03) 48 48 32, Italy (011) 771 00 10, Korea (02) 784 784 1, New Zealand (09) 392-464, Portugal 01-80 9518, Norway 02-649050, Singapore (065) 284-6077, Spain (93) 217 2340, Sweden 040-9224 25, Switzerland (01) 740 41 05, Taiwan (02) 7640215, Thailand (02) 281-9596, Yugoslavia 061 621066.

CIRCLE NO. 96

149

# Our DSP development tool kit hammers the competition on performance.



## And at \$499, it nails them on price.

Granted, that's a pretty tough statement. But it wouldn't be made if it couldn't be backed up.

Our EZ-KIT is a complete package, with everything you need to define, code, debug, evaluate and demonstrate your DSP design, yet it costs about half of what the nearest competitor demands for equivalent tools.

To help get your design to market even faster, we've made the EZ-KIT the easiest kit to use. Its comprehensive Applications Textbook contains a full library of source code, while the algebraic assembly language lets you code your DSP algorithms just the way you would write them. Plus the kit includes a simulator for debugging, and an EZ-LAB™ Evaluation Board that lets you test your code in real time at 12.5 MIPS.

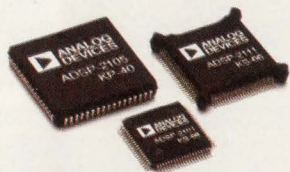

The code compatibility of the ADSP-2100 fixed-point DSP processors lets you easily migrate within the family, even as your designs get more complex.

DSP processors, so programs you develop with the EZ-KIT can be easily ported and used on your next design.

The low cost and high performance of our EZ-KIT opens the possibility of using DSP to a whole new range of applications - even yours. For more information, or to charge a kit by phone, call us at (617) 461-3771.



The EZ-KIT includes our EZ-LAB™ Evaluation Board with preprogrammed demos, and microphone and speaker jacks; software which includes an assembler; a simulator for the ADSP-2101 and ADSP-2105; a comprehensive DSP Lab Book; an Applications handbook with sample source code; and a discount coupon for our 3-day System Programming and Development workshop.



Analog Devices, One Technology Way, P.O. Box 9106, Norwood, MA 02062-9106. Distribution, offices and applications support available worldwide.

Authorized North American Distributors: Alliance Electronics 505-292-3360 • Allied Electronics 817-595-3500 • Anthem Electronics 408-453-1200 • Bell Industries 213-826-6778

• Future Electronics 514-694-7710 • Hall-Mark Electronics 214-343-5000 • Newark Electronics 312-784-5100 • Pioneer Standard 216-587-3600 • Pioneer Technologies Group 1-800-227-1693

## Test & Measurement Instruments

### Data-Acquisition System For SBus

- Includes two 12-bit ADCs and four 18-bit DACs
- 128-kbyte dual-ported RAM

The model ADDA-1218 is an isolated data-acquisition subsystem in the diminutive SBus format of Sun Microsystems' SPARCstations. The board includes a pair of 12-bit ADCs that convert in 6  $\mu$ sec; differential-input amplifiers having software-programmable gains of 1, 2, 4, and 8; a multiplexer that has 16 differential inputs; four 18-bit DACs; three TTL outputs; and a 128-kbyte dual-ported memory. The entire analog I/O section is ohmically isolated from the bus. You control A/D conversions by writing to one register. The unit then places a sequence of results into its RAM. At the same time, the board's DACs can

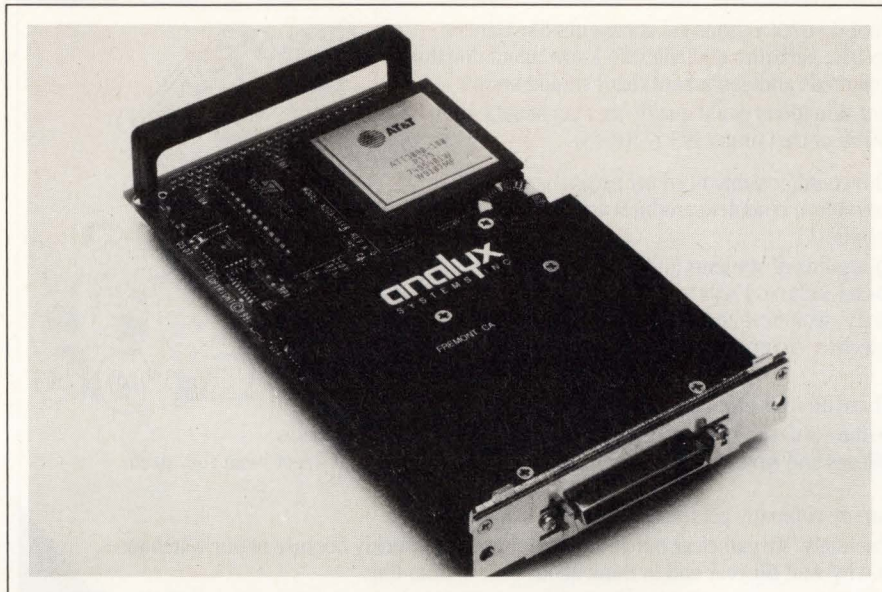

produce waveforms from data previously written elsewhere in RAM. Single unit, \$2495; with ADCs only, \$1995; with DACs only, \$1895.

**Analyx Systems Inc**, Box 14644, Fremont, CA 94539. Phone (510) 656-8017. FAX (510) 657-0927.

**Circle No. 367**

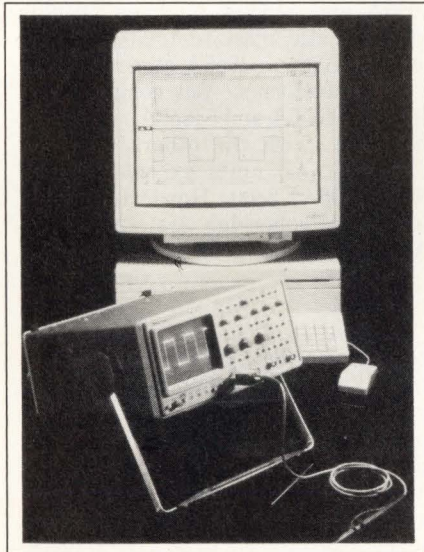

### Macintosh-Based Oscilloscope Software

- Works with IEEE-488-based scopes and digitizers
- Includes analysis and presentation package and text editor

Superscope/488 is a software package for the Macintosh that lets you control IEEE-488-based scopes and digitizers. The package also lets you—without programming—use the

Mac to store and display the acquired data, process and analyze the data, and create presentations using the raw or processed data. The package includes a text editor, which enables you, in effect, to keep your lab notebook on the Mac. Software package, \$990; instrumentation library, \$290.

**GW Instruments**, 35 Medford St, Somerville, MA 02143. Phone (617) 625-4096.

**Circle No. 368**

### 100- And 200-MHz Analog/Digital Scopes

- Capture 200 Msamples/sec
- Waveform memory expandable to 32 ksamples

The four members of the PM 338x and PM 339x series provide two 100- and two 200-MHz-bandwidth units. All units can display four traces at once. One scope in each bandwidth category has four full-sensitivity channels with attenuators and trigger inputs. The other scopes have two full channels and two channels that you can use to view external trigger sources. The instruments

function either as analog scopes or as 200-Msample/sec DSOs. DSO memory is 8 ksamples. Expansion to 32 ksamples allows storing more than 200 512-point records. A math option allows calculations such as integration, differentiation, and FFTs. The scopes trigger on pulses

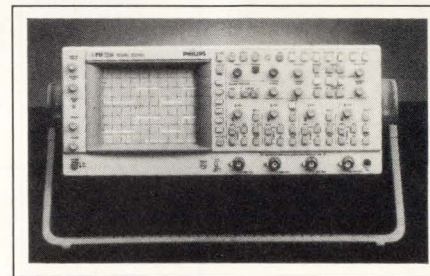

as narrow as 2 nsec and capture glitches as brief as 5 nsec, even at slow sweep speeds. \$4490 to \$6490.

**John Fluke Mfg Co Inc**, Box 9090, Everett, WA 98206. Phone (800) 443-5853; (206) 347-6100. FAX (206) 356-5116.

**Circle No. 369**

**Philips Test and Measurement**, Bldg TQIII-4, 5600MD, Eindhoven, The Netherlands. Phone local office.

**Circle No. 370**

# Clear Out Excess Inventory!

Earn Tax Benefits Up To 200% Of Cost.

**Q:** What do over a thousand companies like General Electric, Verbatim and Michelin know about donating excess materials and equipment that I should know?

**A:** Your donations could qualify as a tax benefit up to 200% of cost under IRS 170(e) (3).

**Q:** Who could possibly need my excess parts, assemblies, complete products and office supplies?

**A:** Thousands of students and teachers in local school systems, as well as community, technical and four-year colleges need metal, electric, electronic parts and supplies for training.

**Q:** Where do non-profits get them? And how?

**A:** We have six warehouses around the country where school systems, colleges and social service non-profits come in and select what they need.

**Q:** Can my company get the tax benefit this quarter?

**A:** Absolutely. We can clear out your excess inventory quickly because of our warehouses. So why wait till year end to think about your bottom line.

Call or write today and we'll reply within 48 hours.

Company/College

## Gift-In-Kind Clearing House

P. O. Box 850 Davidson, NC 28036 704/892-7228 Fax 704/892-3825

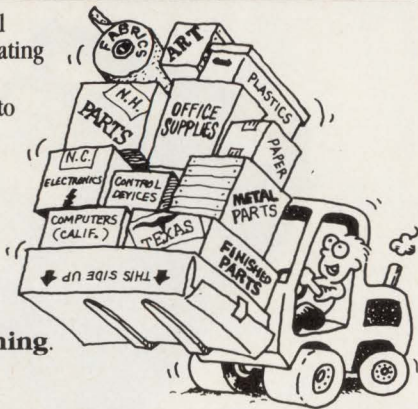

Get Tax Benefits This Quarter!

CIRCLE NO. 98

RTXC™ & RTXC/MP™	
Written in C, portable by design	Intel 80x86, 80x96, 8051 Motorola 68HC11/16, 68xxx TI TMS320C30/C40 Zilog Z80, Zx80 Analog Devices 2101 Inmos T2xx, T4xx, T8xx
Dynamic priorities Task Management Timer Management Memory Management Semaphores Message mailboxes FIFO queues Resource Management	From 8-bit microcontrollers to multiple 32-bit processors: same API!
Virtual single processor with RTXC/MP!	(distributed) Debugger System generation tool Workload monitor
Transputer networks C40 networks VME networks	Message based Transparent Distributed operation!
Free demo and evaluation kit New version 3.0	No royalties Source code included 3 months free upgrades and support
Intelligent Systems International Interleuvenlaan 23, B-3001 Leuven, Belgium Tel. (+32)16 29 01 28. Fax. (+32)16 29 03 63 (List of distributors for USA and Japan on request) <small>RTXC trademark A.T. Barlett &amp; Associates. RTXC/MP trademark Intelligent Systems International.</small>	

## EDN-NEW PRODUCTS

Test & Measurement Instruments



**Test system for telecommunications pc boards.** The 3079CT tester is optimized for testing items produced in large quantity, such as ISDN (Integrated Services Digital Network) line cards. When compared with earlier testers, the system's design and serial-test language reduce the number of lines of code for testing complex telecommunications boards by more than two orders of magnitude. From \$220,000. **Hewlett-Packard Co**, 19310 Pruneridge Ave, Cupertino, CA 95014. Phone (800) 752-0900. **Circle No. 371**

**Enhancement modules for digital scopes.** Working with the vendor's 54600 series of 100-MHz DSOs, the 54655A and 54656A modules provide semiautomatic mask-template testing; the 54657A and 54658A store as many as 100 waveforms. You communicate with the 54656A and 54658A via an RS-232C port; with the others, you use IEEE-488. All units except 54656A, \$750; 54656A, \$800. **Hewlett-Packard Co**, 19310 Pruneridge Ave, Cupertino, CA 95014. Phone (800) 752-0900. **Circle No. 372**

**Programmable antialiasing filters.** Filter 488 is a 4- or 8-channel differential-input unit that you can control via the IEEE-488 bus or an RS-232C port. You can select 8-pole Bessel, Butterworth, Chebychev, or elliptic response, and you can set the cutoff frequency from 0.05 Hz to 50 kHz in increments as small as 0.002 Hz. You can also program the unit's gain to  $\times 1$ ,  $\times 10$ , or  $\times 100$ . 4-channel unit, \$1995; 8-channel unit, \$2995. **Iotech Inc**, 25971 Cannon Rd, Cleveland, OH 44146. Phone (216) 439-4091. FAX (216) 439-4093. **Circle No. 373**

**Test and debug adapters for 68EC000.** These adapters provide interfaces between 68EC000  $\mu$ Ps and test instruments. Adapt-A-Pods let you attach 68000 emulator pods to plastic-

## EDN-NEW PRODUCTS

### Test & Measurement Instruments

leaded-chip-carrier (PLCC) devices. The adapters attach to ICs soldered to pc boards. Bug Catchers, which fit between PLCCs and target boards, accept leads from scopes and logic analyzers. Passive preprocessors let you use Hewlett-Packard logic analyzers more conveniently with the 68EC000. Adapters, from \$185; preprocessors, \$1500. **Emulation Technology Inc.**, 2344 Walsh Ave, Bldg F, Santa Clara, CA 95051. Phone (408) 982-0660. FAX (408) 982-0664. TLX 981866. **Circle No. 374**

**Development tools for V series  $\mu$ Ps.** These tools, which support NEC's V25, V25+, V33, V35+, V40, V50, V53, and V70, provide nonintrusive emulation, bus analysis, symbolic debugging, and code-coverage testing. \$13,493 to \$23,391. **Hewlett-Packard Co.**, 19310 Pruneridge Ave, Cupertino, CA 95014. Phone (800) 752-0900. **Circle No. 375**



**16-channel digital recorder.** The Datagraf II acquires a total of 80 ksamples/sec with 12-bit resolution. It is compatible with 45 types of signal conditioners. The unit can perform a range of mathematical operations on acquired data. From \$12,995. **Gould Inc.**, 8333 Rockside Rd, Valley View, OH 44125. Phone (216) 328-7000. **Circle No. 376**

**System with pretrigger recording and FIFO storage.** You can add a pretrigger card to the Presys 1000 15-bit, 1-Msample/sec A/D conversion system. The card works with the system's FIFO memory to provide a picture of data taken prior to a critical event. \$3500. **Preston Scientific**, 805 E Cerritos Ave, Anaheim, CA 92805. Phone (714) 776-6400. **Circle No. 377**

**Data-smoothing software.** Data Smoother V2.0 for MS-DOS PCs works with equally spaced data points. You can enter data from the keyboard or read it from files on disk. You can view and print the data in numeric or graphi-

cal form before and after smoothing. The size of data sets is limited only by the memory available. \$49.95. **Dynacomp Inc.**, 178 Phillips Rd, Webster, NY 14580. Phone (716) 671-6160.

**Circle No. 378**

**1-GHz capture system for logic analyzer.** The Paladin capture system works with the vendor's ML4400 analyzers. In its basic mode, the system

captures 100 channels at 100 MHz or 50 channels at 200 MHz, either synchronously or asynchronously. In the split mode, the system provides 80 synchronous and 20 asynchronous 100-MHz channels. In the high-speed mode, the unit provides 10 1-GHz or 20 500-MHz asynchronous channels. \$13,950 with 100 probes. **American Arium**, 14281 Chambers Rd, Tustin, CA 92680. Phone (714) 731-1661. FAX (714) 731-6344.

**Circle No. 379**

F O R P O W E R P R O T E C T I O N

# I Trust My Job to Sola



**I'm good at my job. I take it seriously. I work hard at it, and I expect my computer to deliver productivity, not problems.**

That's why there's a Sola installed on my LAN. You see, if the power goes down in my shop, my job doesn't go down with it. It's secure, available; protected at all times by Sola.

Sola Uninterruptible Power Systems are dependable; reliability I can count on. Quality I can trust.

Sola. I'd stake my job on it.

Sola offers a wide range of power protection choices including UPS systems, connectivity packages, power conditioners and DC power supplies. Sola protects PCs to mainframes; networks, telephone and retail systems; laboratory and production floor equipment. Contact Sola for information on system design, Risk Free Guarantees, Hassle Free Exchange and Extended Warranties. Sola - over 60 years of engineering excellence.

**Trust Your Job to Sola.**  
**Call 1-800-Buy-Sola**  
In Illinois: 708-439-2800

**SOLA**  
The Power Is On

**LANIER**

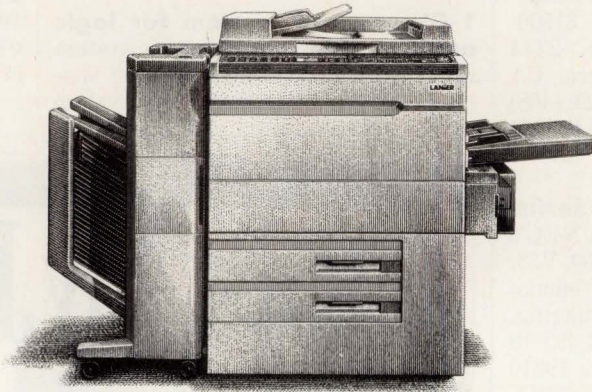

**New Employees Promise  
To Perform, Too. But Will  
They Put It In Writing?**

Lanier does. In fact, our Performance Promise\* guarantees that you'll be completely satisfied with your copier, or we'll replace it at no charge. And if it's



down more than 8 hours, we'll provide a free loaner. For details and a free copier information package, call your local Lanier rep. Or **1-800-852-2679**. You'll see why we outperform the others. Promise.

\*Some restrictions may apply.

**HARRIS**

**LANIER RESPONDS**

**Copying Systems Division**



# EDN-NEW PRODUCTS

## CAE & Software Development Tools

### Parts-Selection Aid With Spice Models

- *Disk with component models, cross references*
- *Helps in selecting Burr-Brown linear products*

The High Performance Selection Guide helps designers find the right Burr-Brown linear components for their designs. The guide comes on an IBM PC-compatible disk; it contains more than 1000 component models, an industry cross-reference section, sales-office listings, applications literature, and price and ordering information. This update of the guide contains more than 70 Spice models of the supplier's op amps, difference amps, and instrumentation amps. You can specify as many as 30 parameters when searching

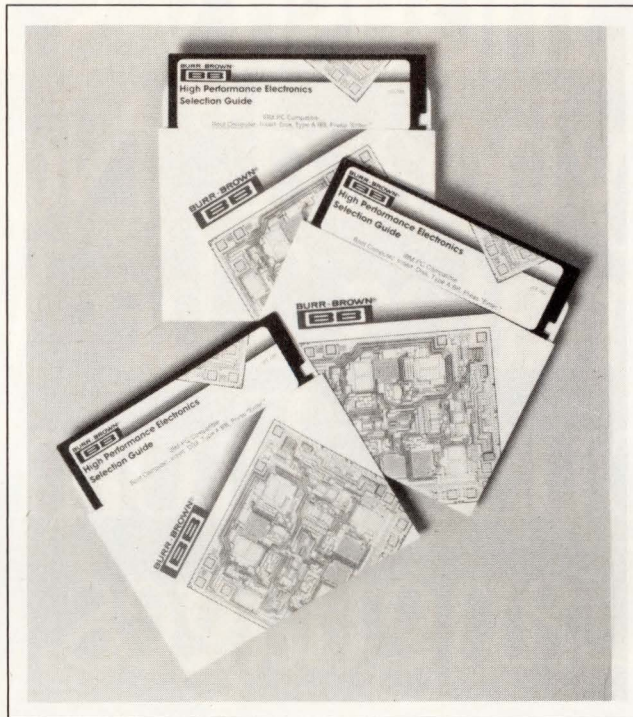

for a part. You can also search for parts without knowing a complete part number; type in a partial

number, and the search program will do the rest. New features include editing search parameters so that you do not have to reenter them for every search. The disk lets you access 11 product categories: analog circuit functions, analog-to-digital converters, digital-to-analog converters, dc/dc converters, instrumentation amplifiers, isolation amplifiers, multipliers, operational amplifiers, references, sample/hold amplifiers, and voltage-to-frequency converters. Free.

**Burr-Brown Corp**, Box 11400, Tucson, AZ 85734. Phone (800) 548-6132; (602) 746-1111. FAX (602) 889-1510. BBS (602) 741-3978 300/1200/2400 8,N,1. **Circle No. 380**

### Mouse Cursor Software

- *Improves visibility of mouse cursor*
- *Designed for LCD screens*

Version 8.1 of Microsoft's Mouse and Ballpoint mouse software has enhancements for LCD screens and lets you customize the size and color of on-screen mouse pointers. The software improves the visibility of cursors on screens of portable computers. You can choose from among three cursor sizes and three colors (normal, reverse, and transparent) in both MS-DOS and Windows. You can also make the cursor more visible by opting to increase its size automatically during movement. You specify how fast the cursor must be moving for the enlarged cursor to appear and how soon after movement ends for the cursor to return to normal size. After installation, the software automatically loads previously specified pointer

settings when you begin your next Windows session. The software is available under different terms for users of the Microsoft Mouse and the Microsoft Ballpoint Mouse. It is sent free of charge to registered Ballpoint licensees; users of Mouse and nonregistered users of Ballpoint can receive a copy by calling Microsoft. For Mouse users with versions earlier than 8.0, \$25; free to other users.

**Microsoft Corp**, 1 Microsoft Way, Redmond, WA 98052. Phone (800) 426-9400; (206) 882-8080. FAX (206) 883-8101. **Circle No. 381**

### Printed-Circuit Design Software

- *Features metric/English translation*
- *Offers photo plotting and sub-mil resolution plotting*

Version 1.2 of Premier PCB provides enhancements to a package

that includes schematic capture and interactive and automatic pc-board layout. Features include the ability to translate output files from English to metric and from metric to English via the Gerber laser photo-plot option. You can also plot from databases that use units smaller than one mil. The software lets you translate the Premier schematic binary netlist into an ASCII format compatible with Spice circuit simulators. An EDIF (electronic design interchange format) netlist writer option lets you generate an EDIF version 2 0 0 netlist file from a Premier schematic database; with an EDIF netlist reader option, you can convert a netlist to a Premier database. The product is free to customers covered by product maintenance and warranty.

**Cadam Inc**, 1935 N Buena Vista St, Burbank, CA 91504. Phone (818) 841-9470. **Circle No. 382**

# “The Industry’s Best Keyboard” Now Eliminates The Word “Mouse” From 23 Languages.

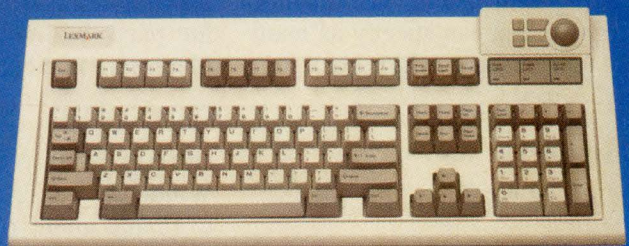
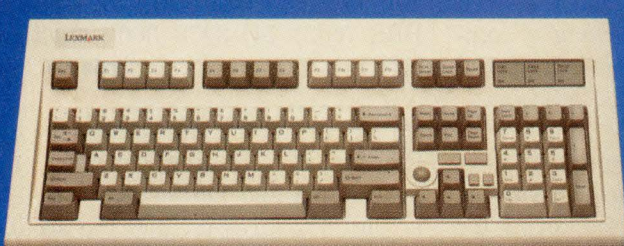

The keyboards that *Personal Computing* called “the industry’s best” are now available for your OEM Systems, just as they are for IBM. And that includes our new series of keyboards with integrated pointing devices that put all keyboard and mouse functions in a standard layout. These affordable new keyboards are available in 23 languages and can be easily customized to match your system. Give your system a competitive edge worldwide with a world-class keyboard. Call (33) 38 83 4308 in Europe or (606) 232-6814 in the U.S.A. You’ll find we speak your language.



16mm integrated trackball



25mm integrated trackball. Duplicate controls on rear of keyboard.

**LEXMARK**<sup>™</sup>  
*Manufacturer of IBM  
Keyboards*

CIRCLE NO. 102

See us at CeBIT '92, Hall 5, Stand F 36/G35.

IBM is a registered trademark of International Business Machines Corporation. Lexmark is a trademark of Lexmark International, Inc. © Lexmark International, 1992  
Quote used by permission of *Personal Computing*, March 1989.

### 25-MHz i486SX Computer

- Has 4 Mbytes of RAM and 80-Mbyte hard-disk drive
- 128-kbyte cache RAM is organized as 2-way set-associative unit

The ME486-SX/25 25-MHz i486SX computer has 4 Mbytes of RAM, a 128-kbyte cache RAM, and an 80-Mbyte hard-disk drive. It also has both a 5¼-in. and a 3½-in. floppy-disk drive. The desktop unit runs DOS 5.0 and has an extended VGA color card and monitor. You can expand the system RAM to 32 Mbytes on the mother board using 70-nsec SIMMs (single in-line memory modules). The 128-kbyte cache RAM, which is expandable to 256 kbytes, uses 25-nsec RAMs and is organized as a 2-way set-associative unit. The computer uses selectable shadows for system and video functions. The mother board has eight 16-bit expansion slots. The extended VGA



card displays 256 colors having a resolution of 1024 × 768 pixels. The 14-in. monitor has a dot pitch of 0.28 mm. \$1999.

**Micro Express**, 1801 Carnegie Ave, Santa Ana, CA 92705. Phone (800) 989-9900; (714) 852-1400. FAX (714) 852-1225. **Circle No. 351**

### Micro Channel Architecture Board

- Communicates at 38.4 kbaud on 16 channels
- Features surge protection on all channels

The ACL MC16 is a serial communications board for the Micro Channel Architecture bus. The 16-bit board communicates at 38.4 kbaud on 16 serial ports simultaneously. You can also program the board

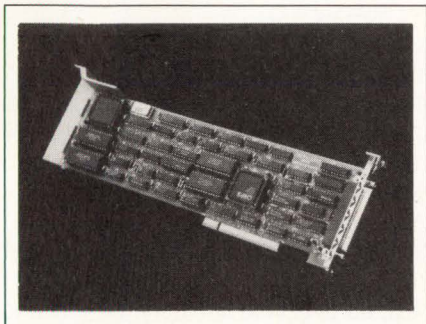

for a 115.2-kbaud rate. The board runs with Unix, Citrix Multiuser, OS/2, and DOS operating systems. It uses a 16-MHz µP and communications chips having on-chip FIFO

buffers. Each channel has surge protection to suppress excessive voltage transients on the line. \$1695.

**Star Gate**, 29300 Aurora Rd, Solon, OH 44139. Phone (800) 782-7428; (216) 349-1860. FAX (216) 349-2056. **Circle No. 352**

### 80386 controller module

- Features expandable RAM
- Suitable for network, measurement, industrial PCs

The PX1212 33-MHz PCXI controller module has a single-board computer enclosed in a metal chassis for EMI shielding and cooling. It provides two serial ports, one parallel port, a keyboard connector, and an optional hard- and floppy-disk drive. The RAM is expandable to 32 Mbytes, and the unit runs MS-DOS, Unix, OS/2, and Windows 3.0 software. \$2995.

**Rapid Systems Inc**, 433 N 34th St, Seattle, WA 98103. Phone (206) 547-8311. **Circle No. 353**

### Pocket-Sized 2400-BPS Modem

- For use with laptop and notebook computers
- Communicates full duplex over dial-up or 2-wire phone lines

The Viva 2400 Pocket is a portable modem for DOS-compatible laptop and notebook computers. It measures 4.75 × 2.375 × 1 in. and weighs 6.5 oz. The unit communicates in full-duplex mode over a dial-up or 2-wire leased phone line. The unit automatically dials a call, answers incoming calls from a remote system, redials a busy number, and dials an originate-only modem. The unit operates with Smartcom II version 2.1, Symphony, Wordstar 2000, PC Talk, Mite, Crosstalk, or Sidekick communications software packages. Four LEDs indicate the modem's status. You can turn off its 9V battery to conserve power. \$139.

**Computer Peripherals Inc**, 667 Rancho Conejo Blvd, Newbury Park, CA 91320. Phone (800) 854-7600; (805) 499-5751. FAX (805) 498-8848. **Circle No. 354**

# The new Tektronix 224 is as powerful as they come. And goes!



**With this new 60 MHz digital oscilloscope, Tektronix takes handheld performance to an even higher plane!** The 224 packs more power per pound than any other product and — with its on-board rechargeable batteries — goes wherever duty calls.

With its exclusive IsolatedChannel™ architecture, you can make two-channel floating measurements without the risk of shock or damage to delicate electronics. Such standards as Tek's sharp, bright CRT, rapid update rate and wide viewing angle make measuring fast and efficient. And the 224's familiar front panel and fully automated features keep it simple.

You get advanced capabilities like video line triggering and 10 MS/s digitizing per channel for excellent single-shot performance, plus time-correlated single-shot waveforms for easy comparison. With CAT200 software you can even control the 224 over phone lines from halfway round the world.

**Call 1-800-426-2200 Ext. 83 to get the full story.** We'll show you more of the 224 — and ways it's giving bench performance wings!

**Tektronix**  
Test and Measurement

# EDN-NEW PRODUCTS

## Components & Power Supplies

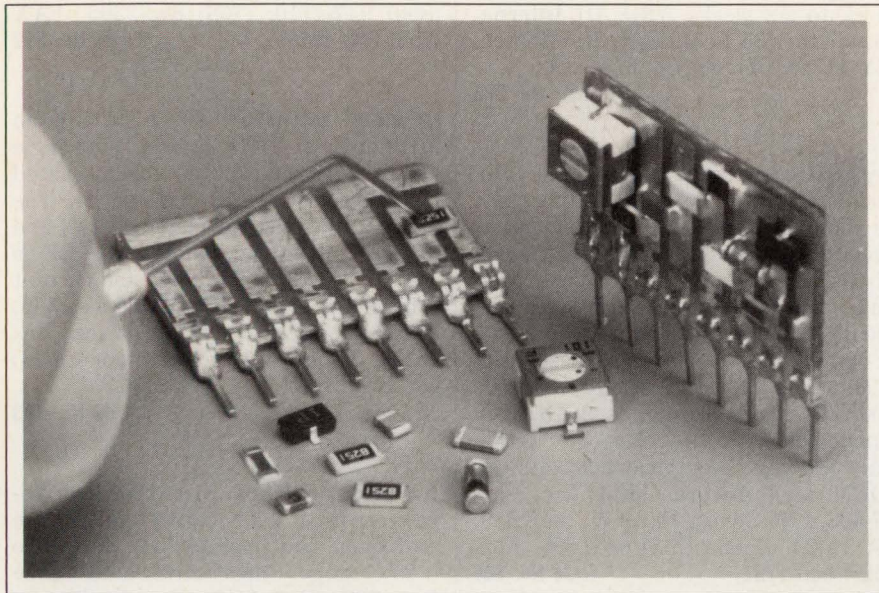

### Universal SMD Breadboards

- Have universal designs
  - Feature pre-installed SIP pins
- Surfboards allow designers to prototype surface-mount circuit designs easily. The boards accommodate a variety of component sizes and shapes on solder-coated copper foils that have multiple component-positioning options. Foil trace designs do not conform to any industry standard-part footprint or

conductor spacings, so the boards are truly universal designs. The boards feature pre-installed SIP pins that interface with other surface-mount and through-hole circuits. Sample assortment kit containing two each of the line's 60 circuit models, \$99.

**Capital Advanced Technologies Inc.**, 309-A Village Dr, Carol Stream, IL 60188. Phone (708) 690-1696. **Circle No. 383**

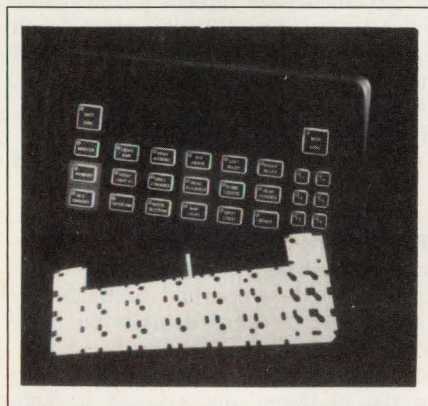

### Electroluminescent Lamps

- Have a 3000-hour lifetime
  - Measure only 0.01 in. thick
- Durel 3 electroluminescent lamps measure from 0.008 to 0.01 in. thick. Time to half brightness (without the use of a compensating

inverter) measures as high as 3000 hours. The units are available in three standard versions: low-voltage models for battery powered applications; standard lamps for general automotive and commercial backlighting usage; and low-frequency versions for sign applications powered from 120V ac. The lamps are available in standard colors of green, blue-green, white, and orange-yellow. In ac applications, the lamps draw 1 mA/in.<sup>2</sup> and have a 0.025W/in.<sup>2</sup> power consumption. From \$0.30 to \$2/in.<sup>2</sup>. Delivery, four to six weeks after approval date of design.

**Durel Corp.**, 645 W 24th St, Tempe, AZ 85282. Phone (602) 731-6200. **Circle No. 384**

### TEKTRONIX DISTRIBUTORS TEST AND MEASUREMENT PRODUCTS Stocking Distributors

**Alaska**  
**Frigid North**  
Anchorage, AK  
(907) 561-4633

**Arizona**  
**CMI-Metermaster**  
Tempe, AZ  
(602) 431-0880

**Jensen Tools Inc.**  
Phoenix, AZ  
(602) 968-6241

**Arkansas**  
**Carlton Bates**  
Little Rock, AR  
(501) 562-9100

**California**  
**Instrument Engineers**  
San Diego, CA  
(619) 268-8344

**ITC Electronics**  
Los Angeles, CA  
(213) 388-0621

**Marshall Industries**  
El Monte, CA  
(800) 522-0084

**RAG**  
Canoga Park, CA  
(818) 998-6500

**Zack Electronics**  
Milipitas, CA  
(408) 942-5432

**Florida**  
**EMSCO**  
Orlando, FL  
(407) 849-6060

**Georgia**  
**Dow Electronics, Inc.**  
Norcross, GA  
(404) 446-2620

**Illinois**  
**Joseph Electronics**  
Niles, IL  
(312) 297-4200

**Klaus Radio, Inc.**  
Peoria, IL  
(309) 691-4840

**W.W. Grainger**  
North Suburban, IL  
(708) 913-7459  
(800) 521-5585

**Maryland**  
**HARCO**  
Aberdeen, MD  
(301) 838-7990

**TESSCO**  
Hunt Valley, MD  
(301) 785-5300

**Massachusetts**  
**Contact East**  
North Adover, MA  
(508) 682-2000

**Michigan**  
**Great Lakes**  
Battle Creek, MI  
(616) 963-6282

**R.S. Electronics**  
Livonia, MI  
(313) 525-1155  
(800) 366-7750

**Minnesota**  
**Stark Electronics Supply**  
Minneapolis, MN  
(612) 332-1325

**Missouri**  
**Olive Electronics**  
Maryland Heights, MO  
(314) 997-7709

**Electronic Supply Co.**  
Kansas City, MO  
(314) 931-0250

**ISL Corporation**  
St. Louis, MO  
(314) 423-3141

**New Mexico**  
**Electronic Parts Co.**  
Albuquerque, NM  
(505) 293-6161

**New York**  
**Instrument Mart, Inc.**  
Great Neck, NY  
(516) 487-7430

**Transcat**  
Rochester, NY  
(716) 458-4801  
(800) 828-1470  
(outside New York)

**Pennsylvania**  
**Leff Electronics**  
Braddock, PA  
(412) 351-5000

**Sunshine Scientific Instruments, Inc.**  
Philadelphia, PA  
(215) 673-5600

**South Carolina**  
**Dixie Electronics**  
Columbia, SC  
(803) 779-5332

**Texas**  
**INOTEK**  
Dallas, TX  
(214) 243-7000

**ENTEST**  
Dallas, TX  
(214) 980-9876

**Utah**  
**Standard Supply Company**  
Salt Lake City, UT  
(801) 486-3371

**Washington**  
**Radar Electric**  
Seattle, WA  
(206) 282-2511

# Tektronix

Test and Measurement

CIRCLE NO. 104

EDN March 2, 1992 • 161

**Precision resistors.** VHP 100 resistance values remain within a 60-ppm window over a temperature range of  $-55$  to  $+125^{\circ}\text{C}$ . The noninductive devices are hermetically sealed against moisture. 10-k $\Omega$ ,  $\pm 0.005\%$  unit, approximately \$20 (100). **Vishay Resistors**, 63 Lincoln Hwy, Malvern, PA 19355. Phone (215) 644-1300. FAX (215) 296-0657. **Circle No. 385**

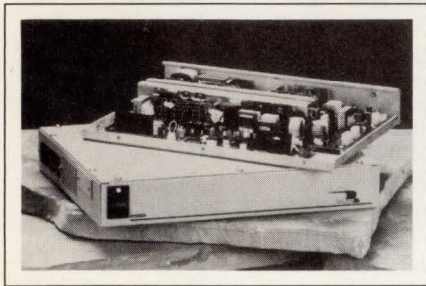

**Power modules.** UVS Plus Series units provide both voltage-regulation and line-conditioning service. They are available in three models rated at 1000, 1250, and 1500 VA. The modules hold the output within 3% of specified value and also provide brownout protection down to 88V ac. During an extended power interruption, the components' interactive computer interface provides a signal 1.5 cycles after utility loss. This allows a soft landing for the system. You can configure the modules to act as V/F converters or as ac/dc converters. The modules have a ride-through capability of several cycles. The units come in open-frame (R) and closed-frame (L) versions. \$1090 to \$1790. **Falcon Electric Inc**, 320 W Clary Ave, San Gabriel, CA 91776. Phone (818) 287-6116. FAX (818) 285-0102. **Circle No. 386**

**Chokes.** Series 90 axial-lead chokes cover the 0.1 to 1000  $\mu\text{H}$  inductance range. Standard tolerance equals 10%, but 3 and 5% parts are available. The chokes are EIA color-coded and are available bulk packed, in conventional tape-and-reel, or in ammo packs. \$0.11 (10,000). **Coilcraft**, 1102 Silver Lake Rd, Cary, IL 60013. Phone (708) 639-6400. **Circle No. 387**

**LCD module.** Model DPM5045 is a 4-1/2-digit LCD module. It provides a DIP switch for selecting input voltages over a  $\pm 199.99$  mV to 199.99V dc range. The switch also sets the decimal point from 0 to 4 positions. The module operates on voltages of 6 to 14V dc and draws 1.5 mA at 9V. The display includes a

low-battery indication. Operating range spans 0 to  $50^{\circ}\text{C}$ . \$37.85 (100). Delivery, stock to six weeks ARO. **D1 International Inc**, 95 E Main St, Huntington, NY 11743. Phone (516) 673-6866. **Circle No. 388**

**Hybrid connector.** The Optilec connector contains two optical fibers and as many as six electrical contacts. It accepts 200/230- and 200/250- $\mu\text{m}$  all-glass-fiber sizes as well as 250-, 500-, and 1000- $\mu\text{m}$  plastic-fiber sizes. The device features size 22 electrical contacts. It mates with a simple squeeze-push-click action. Optical insertion loss for a 200/230- $\mu\text{m}$  glass fiber is 2 dB max. Connector with two fiber-optic terminals and six electrical contacts, \$5 (OEM qty). **Aurora Optics Inc**, Bldg 17-408, 1777 Sentry Pkwy W, Blue Bell, PA 19422. Phone (215) 646-0690. FAX (215) 646-4721. **Circle No. 389**

**Programmable controllers.** The PYZ4 and PYW4  $\mu\text{P}$ -based temperature/process controllers feature a  $\pm 0.5\%$  accuracy. The PYZ4 is a single-display model and the PYW4 features a dual display. The controllers accept J, K, R, B, S, T, E, and N thermocouples, PT100 RTDs, and 4- to 20-mA, or 1 to 5V inputs. Each unit provides a variety of output choices—relay, 24V dc (pulsed) for an SSR (solid-state relay), and 4 to 20 mA. \$200. **Total Temperature Instrumentation Inc**, Box 1073, Williston, VT 05495. Phone (802) 863-0085. FAX (802) 863-1193. **Circle No. 390**

**DC/DC converters.** The MP7008 and MP7101 dc/dc converters accept 4.5 to 35V inputs. The 7008 outputs 3.3V at 1A, can be TTL-controlled, and has an 80% efficiency. The MP7101 also outputs 1A and features thermal shutdown and current-limiting protection. \$17 (100). **Modupower Inc**, 1400 Coleman Ave, H-18, Santa Clara, CA 95050. Phone (408) 496-5796. FAX (408) 496-0204. **Circle No. 391**

**Crimp-style connectors.** Type ZL wire-to-wire crimp-style connectors are rated for 10A. They are available in 2-, 4-, 8-, 12-, or 16-position versions and have a 5-mm contact pitch. Standard contacts are tin-plated brass. (Phosphor-bronze is optional). The housings are rated for UL 94V-0. Mated pair, from \$0.10 to \$0.30 (OEM qty). **JST**

Corp, 1200 Business Center Dr, Suite 400, Mount Prospect, IL 60056. Phone (800) 947-1110; (708) 803-3300. FAX (708) 803-4918. **Circle No. 392**

**Coaxial adapter.** The PE9266 is an MHV-male to MHV-female right-angle adapter. It has a brass nickel-plated body and utilizes PTFE insulation. The unit provides a silver-plated contact and has an operating range of  $-65$  to  $+165^{\circ}\text{C}$ . Maximum voltage and current ratings are 5000V and 5A, respectively. \$29.95. **Pasternack Enterprises**, Box 16759, Irvine, CA 92713. Phone (714) 261-1920. FAX (714) 261-7451. **Circle No. 393**

**Axial capacitors.** Type 2001 axial capacitors feature a negative temperature coefficient and operate over a  $-40$  to  $+85^{\circ}\text{C}$  range. Capacitance values range from 330 pF to 0.47  $\mu\text{F}$  and tolerance measures  $\pm 1\%$ ,  $\pm 2\%$ ,  $\pm 5\%$ ,  $\pm 10\%$ , and  $\pm 20\%$ . From \$0.10 (1000). Delivery, stock to eight weeks ARO. **Tecate Industries Inc**, Box 711509, Santee, CA 92072. Phone (619) 448-4811. FAX (619) 448-0912. **Circle No. 394**

**Twist LCD terminal.** The LS62i LCD touch terminal has 640 $\times$ 200-pixel resolution. The fluorescent backlight yields graphics and text in a full 80-character $\times$ 25-line display. The CMOS electronics and LCD consume less than 6W. The terminal uses a standard RS-232C interface at baud rates of 1200 to 19,200; an RS-422 interface is available as an option. The 255 $\times$ 255-point touch surface is factory aligned. \$2000 (OEM qty). **AI Integrated Technology Inc**, 5N970 Campton Ridge Dr, St Charles, IL 60175. Phone (708) 513-1100. **Circle No. 395**

**Transformer platforms.** These Vertical Core-Bobbin transformer platforms provide a method of mounting various-sized transformers to a pc board. Each device includes two parallel ridges to locate the transformer core on the platform and prevent it from twisting out of alignment. Standoff feet on the platform allow for solder fillet formation and flush cleaning of solder flux residues after board assembly. From \$0.22 to \$0.70 (1000). **Robison Electronics Inc**, Box 8121, San Luis Obispo, CA 93403. Phone (805) 235-4144; (805) 544-8000. FAX (805) 544-8091. **Circle No. 396**

# EDN<sup>®</sup>

# PRODUCT MART

This advertising is for new and current products.

Please circle Reader Service number for additional information from manufacturers.

## MIL-STD-1553

### TEST EQUIPMENT

- Complete error injection/detection capability for 1553 A/B terminals and systems
- Simulates a Bus Controller, up to 32 Remote Terminals and/or a Bus Monitor
- Supports all phases of testing: Development, Validation and Production
- Dynamic/Real-time simulation

### 2-DAY SEMINAR

- Comprehensive discussion of MIL-STD-1553 and testing
- Lab session illustrates 1553 communication and provides experience in trouble-shooting
- Offered in Phoenix three times a year and available on-site

### VALIDATION TESTING

- Approved by the Air Force
- Testing to the RT VALIDATION TEST PLAN
- Approved test procedure and test report
- Assistance in analyzing test results and trouble-shooting

### TEST SYSTEMS, Inc. \_\_\_\_\_

217 W. Palmaria • Phoenix, AZ 85021 • (602) 861-1010  
Supporting MIL-STD-1553 since 1979

CIRCLE NO. 325

### UNIVERSAL PROGRAMMER, EMULATOR & TESTER

TUP-400 \$745.00

- New improved hardware and software.
- The most complete PC-based Universal Programmer, Programs PLD (PAL, GAL, FPL, EPLD, PEEL, MAX, MACH...), E(E) PROM (up to 16 Mbit), Flash EPROM, BPPROM, Special PROM, MPU (87XX, 88XX, Z8, PSD301, PIC16XX, TMS320EXX, UPD75PXXX, HD637XXX...).
- Covers DIP, PLCC, QFP, SOP, and PGA with 8 to 84 pins. Gang Programming adapters available also.
- EPROM EMULATION capability.
- Tests digital ICs and DRAMs (SIMM/SIP adapter available).
- Free software updates and new devices added upon request.
- IC Manufacturers' approval.
- 1 year warranty, 30 day money back guarantee.



CALL TODAY FOR MORE INFORMATION. Distributors are welcome!



**Tribal Microsystems Inc.**  
44388 S. GRIMMER BLVD, FREMONT, CA 94538  
TEL (510) 623-8859 FAX (510) 623-9925

DEVELOPER'S TOOLS

CIRCLE NO. 326

## INFOMATRIX

PC-Based Universal Device Programmer  
Certified by IC Manufacturers

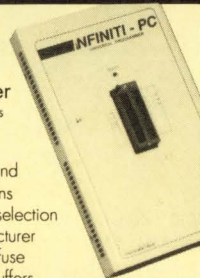

### INFINITI-PC

- Programs most PLDs and memories up to 40pins
- Menu driven device selection by P/N and manufacturer
- Full screen editor for fuse maps and memory buffers
- JEDEC standard vector test functions
- New devices can be easily added by yourself
- Self test and diagnosis for high programming yield
- One year warranty and free device update

**408 / 371-4642**

2265 Bascom Ave. #20, Campbell, Ca 95008

CIRCLE NO. 327

## ROM-IT

EPROM EMULATION SYSTEM

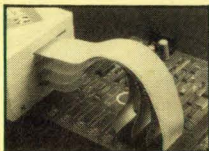

**NEW 4-MEGABIT VERSION**

- Emulates up to 8 4-Megabit EPROMs with one control card.
- Downloads 2-Megabit programs in less than 23 seconds.
- Allows you to examine and modify individual bytes or blocks.
- Accepts Intel Hex, Motorola S-Record and Binary files.
- Software available for IBM PC and compatibles and Macintosh systems.
- Base 27256 EPROM System \$395.00 Other configurations available.

ORDER TODAY--IT'S EASY  
CALL OR FAX FOR MORE INFORMATION



**Incredible Technologies, Inc.**  
(708) 437-2433  
(708) 437-2473 Fax  
VISA now accepted.

CIRCLE NO. 328

### Instant Microcontroller

+  
Instant C  
=



### Instant New Product

Use our Little Giant™ and Tiny Giant™ miniature microprocessor-based computers to instantly computerize your product. Our miniature controllers feature built-in power supplies, digital I/O, serial I/O (RS232 / RS485), A/D converters (to 20 bits), solenoid drivers, time of day clock, battery backed memory, watchdog, field wiring connectors, and more! Designed to be easily integrated with your hardware and software. Priced from \$159. Core modules as low as \$59. Low cost, interactive Dynamic C™ makes serious software development easy.

### Z-World Engineering

1724 Picasso Ave., Davis, CA 95616 USA  
Tel: (916) 757-3737 Fax: (916) 753-5141  
Automatic Fax: (916) 753-0618  
(Call from your fax, request catalog #18)

CIRCLE NO. 329

## 8051 68HC11 COP8

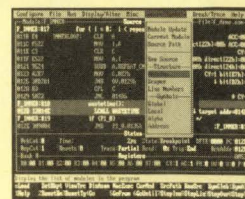

**iceMASTER**  
Your Window To Emulation Productivity

- Easy to learn & use
- Windowed interface -- user configurable
- FAST! Download -- < 3 sec. typ. at 115KB
- Source Level debug
- A 4K frame trace buffer with advanced searching capabilities.
- iceMASTER connects easily to your PC, requires no disassembly, or expansion slots. Works on any PC (DOS or OS/2), MicroChannel or EISA. Even laptops!
- iceMASTER is versatile: iceMASTER-8051, iceMASTER-68HC11 and iceMASTER-COP8 support most family derivatives.
- Rental and 10-day trials available.
- 68HC11 A,D,E,F; 8XC528; 8XC552; 8XC515A and 8XC517A support.
- Call today for free demo disk and ask about a free 8051 Macro Assembler! (800) 638-2423



MetaLink Corporation P.O. Box 1329 Chandler, AZ 85244-1329  
Phone: (602) 926-0197 FAX: (602) 926-1198 TELE: 499850201X



CIRCLE NO. 330

To advertise in Product Mart, call Joanne Dorian, 212/463-6415

## Analog Circuit Simulation

- Schematic Entry
- SPICE Simulation
- Model Libraries
- Waveform Processing

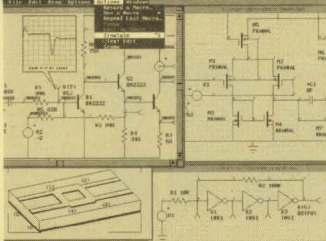

only \$990

### Powerful - Affordable

FULLY INTEGRATED, EASY TO USE, ANALOG CIRCUIT SIMULATION ENVIRONMENT, FROM ONE VENDOR, FEATURING: A powerful SPICE simulator performing AC, DC, and Transient analyses, extensive model libraries, schematic entry, graphical waveform processing, and report quality printouts.

Call Or Write For Your Free Demo and Information Kit!  
Tel. 310-833-0710



P.O. Box 710 San Pedro, CA 90733-0710  
Fax 310-833-9658

CIRCLE NO. 331

## TARGA Video Splitter

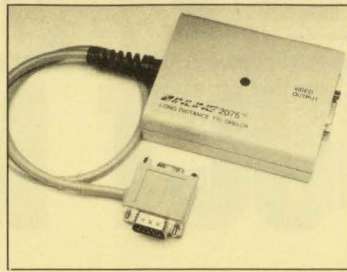

■ IN2061 drives 2 TARGA monitors ■ Monitor can be up to 100 feet away ■ Small compact design ■ Extension cables available ■ \$240.00, 3 year warranty

Communications  
Specialties, Inc.

TEL: 516-273-0404 FAX: 516-273-1638

CIRCLE NO. 332

Library Doubled and WINDOW 3.0 with VMS

## DC/CAD

CAD Showdown Results!

## HIGH DENSITY EXPERTS!

### Integrates Schematic Capture, PCB Layouts & Autorouting

This top-rated CAD out-routed the competition in the 1990 CAD Showdown. DC/CAD displayed its power and flexibility when routing a double-sided board while competing routers used four to six layers. This non-copy protected package with surface mount support includes:

- Multi-strategy 1-mil parts autoplayer
- "1-mil" autorouting w/ripup & retry
- Thorough annotating design rule checker
- Full 2-way GERBER and DXF support
- Optional autoground plane support with cross-hatching
- Optional simulation capability & protected mode for 386 users

Call today  
DC/CAD \$595  
(priced from \$495)

LEASE PROGRAM & SITE LICENSE AVAILABLE  
30 DAY MONEY BACK GUARANTEE

DESIGN  
COMPUTATION

Rt. 33, Sherman Square Farmingdale, NJ 07727  
(908) 958-6661 • (908) 958-6662 (FAX)

DC/CAD... Innovative, Intelligent & Integrated Software

CIRCLE NO. 333

## 400 MHz Logic Analyzer

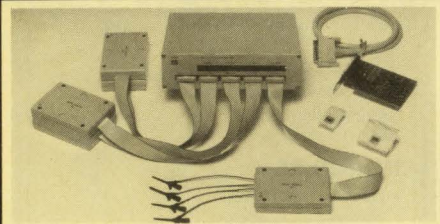

- upto 128 Channels, Timing and State
- 400 MHz Max Sampling Rate
- Timing and State Simultaneous on Same Probe
- 16K Samples/Channel (high speed mode)
- 16 Levels of Sequential Triggering
- Variable, TTL, or ECL Logic Threshold Levels
- 8 External Clocks
- FREE Software Updates on 24 Hour BBS

\$799 - LA12100 (100 MHz)

\$1299 - LA32200 (200 MHz-32channels)

\$1899 - LA32400 (400 MHz-32channels)

\$1950 - LA64200 (200 MHz-64channels)

\$2750 - LA64400 (400 MHz-64channels)

## UNIVERSAL PROGRAMMER

PAL  
GAL  
EPROM  
EEPROM  
PROM

87xxx...

22V10

26CV12

16Bit EPROMs FLASH EPROMs

5ns PALs 4 Meg EPROMs

FREE software updates on BBS

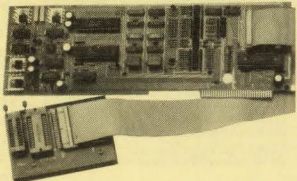

\$475

Call - (201) 808-8990  
Link Computer Graphics, Inc.

369 Passaic Ave., # 100, Fairfield, NJ 07004 FAX: 879-8786

CIRCLE NO. 337

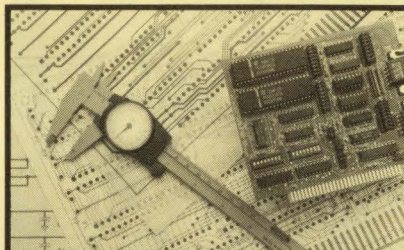

## ADVANCED COMMUNICATIONS PRODUCTS

SEALEVEL SYSTEMS PROVIDES THE EXACT COMMUNICATIONS CARDS YOU NEED.

- 1, 2, OR 4 PORT RS-232 AND RS-422/485 BOARDS
- CURRENT LOOP, RS-530, AND V.35 INTERFACE BOARDS
- HIGH SPEED SYNC (HOLD, SDLC) AND ASYNC WITH DMA
- DIGITAL AND RELAY I/O BOARDS
- DISKLESS EPROM BOARD WITH PROMKIT SOFTWARE BY ANNABOOKS
- NEW MICROCHANNEL BOARDS AVAILABLE
- NEW LAP-TOP ADD ONS
- DELIVERY FROM STOCK
- EXCELLENT TECHNICAL SUPPORT
- MADE IN USA
- SATISFACTION GUARANTEED



SEALEVEL SYSTEMS INC.  
PO BOX 830  
LIBERTY, SC 29657  
(803) 843-4343

CIRCLE NO. 335

## "NO KNOBS"

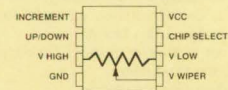

### E2POT™ Digitally Controlled Potentiometers

#### FEATURES:

- Low Power CMOS Technology
- Non-volatile Wiper Position Storage
- Temperature Compensated
- Low Cost
- ±20% End To End Resistance Range
- Improve System Reliability
- 1-3% Resolution
- 100 Year Wiper Position Retention
- Will Not Wear Out!
- Allow Automated System Adjustments
- 8 Pin Through-hole And Surface Mount Packages



Xicor, Inc. 551 Buckeye Court, Milpitas, California 95035-7493  
(408) 432-8888 X3549 FAX 408-432-0640

CIRCLE NO. 336

## THE EASY CHOICE

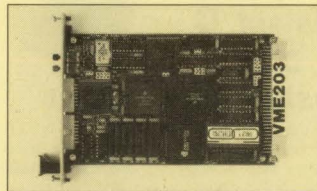

Micro-Link's VME203 SBC makes your design choice easy. Available in several configurations, VME203 prices start at less than \$1,025 in 100 piece quantities. Options include 68EC030 or 68030, FPU, 1 or 4 MB of DRAM with transparent refresh, burst mode Cache, up to 1 MB of EPROM, two RS-232 serial ports, and clock speeds of 16, 32 and 40 MHz. VME203 software support includes Microware OS-9®, CrossCode® C FreeForm™ and Microbug II.

#### Micro-Link

Call For Your Free Configuration Guide:  
1-800-428-6155 US & Canada  
1-317-846-1721 International

CIRCLE NO. 338

Model 8551 - by  
Tabor Electronics



### 50MHz Pulse/Function Generators

- Two available models from under \$3000.
- High fidelity waveforms from 10.00mHz to 5000 MHz and from 10.00mV to 32.0Vp-p.
- Auto-calibration preserves full accuracy from 0°C to 50°C.
- Fully complies with the new IEEE-488.2 standard.
- Built-in GPIB compiler makes model 8551 bus compatible with HP's model 8116A device-dependent commands.
- Provides sine, triangle, variable/fix duty cycle pulses, positive and negative ramp waveforms; triggered, gated, and counted burst modes; pulse width, amplitude, and frequency modulation modes; lin/log sweep modes; automatic PLL to an external source with a ±180° phase offset range.

Tabor Electronics  
25 Rutgers Ave. Cedar Grove, NJ 07009  
Tel: U.S.A. (201)239-0425; ISRAEL (04)676868

CIRCLE NO. 339

To advertise in Product Mart, call Joanne Dorian, 212/463-6415



# Advin

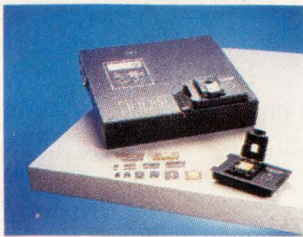

## ADVIN versus DATA I/O

- **Data I/O and Model 2900:** reputable company, dependable equipment, supports 40-pins. Software updates: fair amount.
- **Advin and PILOT-U40:** reputable company, dependable equipment, supports 40-pins. Software updates: free via electronic BBS.

## ADVIN SYSTEMS INC.

Smaller Company, Better Service.

800-627-2456, 408-243-7000, Fax 408-736-2503

CIRCLE NO. 340

## BACKGROUND MODE EMULATOR

# 68332 68340 68HC16

and 68330, 68331, 68333

Complete hardware testing and C source level debugging for thousands less than an ICE. Call for a free trial unit.



(617) 828-5588

**EST** Embedded Support Tools Corp.

10 Elmwood St. Canton, MA 02021

CIRCLE NO. 341

## UNIVERSAL DATA ACQUISITION SYSTEM



## PRESYS 1000

New microprocessor-based system offers thousands of functional combinations for up to six concurrent users:

- 15 all-purpose card slots
- Analog and digital I/Os
- A/D & D/A conversion
- 13-16 bit resolution
- 300 KHz-1 MHz data rate
- 32 MB FIFO memory
- Multiple computer interfaces.

For full-color brochure contact

**PRESTON**

805 E. Cerritos Ave., Anaheim, CA 92805  
(714) 776-6400, Fax (714) 776-3660

CIRCLE NO. 342

## A STEP BEYOND.



PROMICE takes ROM emulation a step beyond. It's an affordable, multi-operational development tool with:

- on board intelligence
- modular design
- source level debugging
- future expandability

PROMICE. The Firmware Development System of Tomorrow...

**Grammar Engine Inc.**



314 Morse Road  
Columbus, Ohio 43251  
614/471-1113  
FAX: 614/476-0871

CIRCLE NO. 343

## RS-422 / RS-485 Communication Card

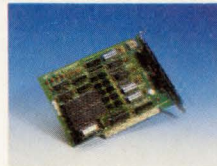

PX-2285

\$125

- One or Two Ports Communication Interface Card
- Communicates up to 4000 feet away
- Communication speed up to 112K baud
- PC BIOS COM1, COM2 Software compatible
- Optically isolated to avoid any noise from harsh environments
- Half -size Card

CALL FOR FREE CATALOG  
**ACQUITEK CORPORATION**

P.O. BOX 187, SANDY UT 84091-0187

PH: 801-572-8151 FAX: 801-572-8158

CIRCLE NO. 344

## Tango

The Complete Electronic Design Solution.



For FREE evaluation software and product specs, call 800 488-0680



Q=ABC  
F=X+Y



Tango, the leader in PC-based tools for:

- Schematic entry
- PCB layout and autorouting
- PLD design
- Simulation, timing verification and thermal reliability

ACCEL Technologies, Inc.  
6825 Flanders Drive  
San Diego, CA 92121-2986  
Service 619 554-1000  
Fax 619 554-1019

CIRCLE NO. 345

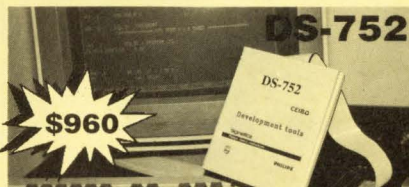

## IN-CIRCUIT EMULATOR FOR 8XC751/2 MICROCONTROLLERS

Real time and transparent in-circuit emulator, supports Phillips/Signetics 83C751/2 and 87C751/2 microcontrollers, Symbolic Debugger compatible with Intel object files, Source Level Debug for C and PLM, 2K hardware breakpoints and conditional breakpoints, 2K of internal memory, 64K Software Trace, serially linked to IBM PC or compatible hosts, On-line Assembler and Disassembler, easy to follow pull-down menus and windows, small size 1" x 5" x 6" (2.4cm x 13cm x 15cm).

Also available from CEIBO: Microcontroller and EPROM Programmers, Development Boards and other Emulators.

**CEIBO** 1 BALLARD TERRACE LEXINGTON MA 02173  
TEL: 617-863-9927 FAX: 617-863-9649

ISRAEL:  
MERKAZIM BUILDING, P.O. BOX 2106 HERZELIA 46120  
TEL: 972-52-555387 FAX: 972-52-553297

CIRCLE NO. 346

## New for the 8051

### Professional 'C' Developers Kit!

- Fastest 'C' Execution, Most Compact Code.
- Mixed Memory Models.
- RTOS & Memory Banking Extensions.
- Accommodates All 8051 Derivatives.
- RTX-51 (Real-Time Multi-Tasking for 8051) included, and BL51 Banking Linker/ Locator (Manages up to 1 Meg of code) available!
- Source Level Debugger/Simulator with Emulator Interface and Monitor.

Call Today:  
**(408) 296-8051**  
for your Free Evaluation Package!

888 Saratoga Ave #2  
San Jose, CA 95129  
FAX: (408) 296-8061

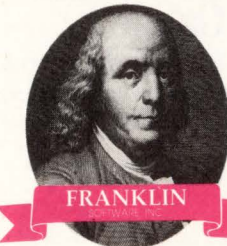

FRANKLIN

CIRCLE NO. 347

## Telecom Solutions from Teltone

## Integrated CMOS DTMF Receiver

M-8870 is a full DTMF receiver that integrates bandsplit filter and digital decoder on one 18-pin CMOS DIP.

- Low power consumption (35 mW max.)
- On-chip differential amplifier, clock generator, and latched 3-state bus
- 5 volt power, 3.58 MHz TV crystal
- Low cost

**1-800-426-3926**

Or: 206-487-1515 Fax: 206-487-2288

**TELSTONE**

INNOVATING SOLUTIONS

In Telecom Interface Components

Teltone Corporation, 22121-20th Avenue SE, Bothell, WA 98021

CIRCLE NO. 348

To advertise in Product Mart, call Joanne Dorian, 212/463-6415

## OPERATOR INTERFACE

INDUSTRY PROVEN RELIABILITY

- \* 30 or 45 key Tactile Keypad
- \* 80 Character (4 Line X 20 Character)
- \* 300 to 19200 BAUD
- \* Programmable Function Keys
- \* RS-232 or RS-422 Interface
- \* Simple Menu Set-up
- \* Standard or Custom Keypad Graphics
- \* 5 VDC or Extended 8-24 VDC
- \* Less than 8 Ounces
- \* Full Two Year Warranty

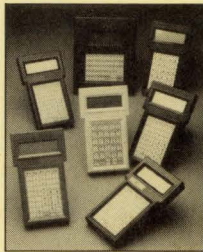

Two Technologies, Inc.  
419 Sargon Way  
Horsham, PA 19044  
PHONE (215) 441-5305  
FAX (215) 441-0423

CIRCLE NO. 349

Just \$495!\*

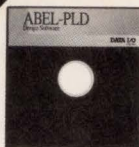

## ABEL-PLD: Logic design for less.

- 150 PLD architectures supported (more than 4000 devices)
- Uses ABEL™ Hardware Description Language (ABEL-HDL™)
- Intelligent synthesis and optimization
- Upgradable to full-featured ABEL Design Software

1-800-3-DataIO  
(1-800-332-8246)

\*U.S. list price only.



Call Data I/O®  
Direct today to order ABEL-PLD.

DATA I/O

CIRCLE NO. 350



Now \$1495!\*

## Save \$1000 on our entry-level logic system.

- Includes the 212 Multi Programmer with logic module, ABEL-PLD™ and PROMlink™ Ltd. PC Interface Software
- Supports 20- and 24-pin CMOS logic devices
- Full-hex keypad for extensive editing
- Optional EPROM and microcontroller modules

1-800-3-DataIO  
(1-800-332-8246)

\*U.S. list price only.



Call Data I/O®  
Direct today to order the 212 Logic System.

DATA I/O

CIRCLE NO. 751

## CP-1128 COMBINATION PROGRAMMER



See us at Southcon 6020

\$1295.00

- Introducing programming support for AMD's complete MACH family of devices. The CP-1128 provides programming support for the MACH 110/210/120/130/230.
- **Qualified** and recommended by AMD, Lattice, National Semiconductor and Signetics.
- Immediate programming support for **Cypress' CY7C361**, **Lattice's ispLSI1032** and **PLSI1032**, as well as **National AIM** devices.
- Call **1-800-225-2102** for a literature pack and a demo disk.
- **Lifetime FREE** software updates available via BBS 24-hours a day or via US Mail.

**BP MICROSYSTEMS**

10681 Haddington • Houston, TX 77043-3239 • FAX 713/461-7413  
© 1991 BP Microsystems, Inc.

CIRCLE NO. 752

## 8051 80C196 80C186 68HC11 64180



### Orion's 8620 Analyzer-Emulator Supports These Processors & Over 180 More!

- Cost-effective, PC-based emulation for over 180 8- and 16-bit CPUs
- Source level and symbolic debug support
- Interactive triggering
- Program Performance Analyzer
- Tremendous macro capabilities
- Built-in EPROM programmer
- Two-week evaluation program
- Backed by over 11 years of emulation experience!

Call or fax today for more info and a FREE DEMO DISK.

Limited offer — 1 month free with 3 month rental!

1-800-729-7700

Fax 415-327-9881

**ORION**  
INSTRUMENTS

180 Independence Dr., Menlo Park, CA 94025

CIRCLE NO. 753

## MICROPROCESSOR EMULATORS

Zax provides a comprehensive series of real-time emulation support for Motorola, Intel, NEC, Zilog, and Hitachi microprocessors. Some of the highlighted features include source-level debug, real-time trace, and performance analysis.

Call now for more information:

(800) 421-0982  
(714) 474-1170 (Inside CA)  
(714) 474-0159 (Fax)

**ZAXTEK**

42 Corporate Park Irvine, CA 92714

CIRCLE NO. 754

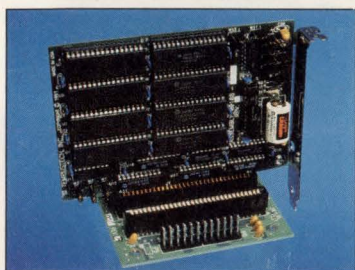

### VMAX® DE2 SOLID STATE DISK DRIVE

- FAST, faster than hard drive disk access
- One year warranty / Made in the U.S.A.
- 100% DOS compatible, bootable
- DURABLE, withstands harsh environments
- PC/AT Bus, fits standard expansion slot
- Software Included — program SRAM & FLASH on-board
- SMALL size / LOW price
- \$135 qty. 1; Quantity Pricing Available

TEL: (813) 643-2424  
(800) 634-0701  
FAX: (813) 643-4981

**VMAX**  
**TEMPUSTECH, INC.**  
295 Airport Road  
Naples, FL 33942

CIRCLE NO. 755

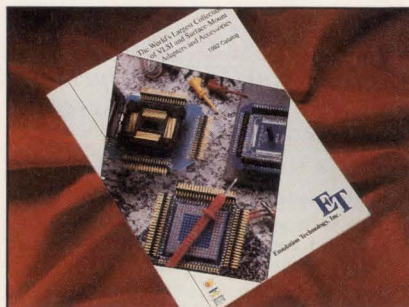

## Free Catalog

The World's Largest Collection of Adapters & Accessories for VLSI/Surface Mount Devices

- Emulator Pods & Adapters
- Debug Tools
- Programming Adapters
- Socket Converters
- Debugging Accessories
- Prototyping Adapters
- Custom Engineering

Emulation Technology, Inc.  
2344 Walsh Ave. Santa Clara, CA 95051  
Phone: 408-982-0660 FAX: 408-982-0664

**ET**  
Emulation Technology, Inc.

CIRCLE NO. 756

## UNIVERSAL PROGRAMMER ALL-03 \$649\*

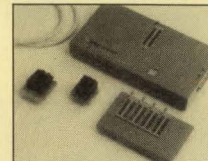

- MOST COMPLETE DEVICE LIST & SMD SUPPORT (PLCC, PGA, QFP, SOP)
- PAL, GAL...E(P)ROM, SPECIAL PROM, MPU, DSP...
- TEST DIGITAL IC & DRAM
- FREE SOFTWARE UPDATES

EPROM PROGRAMMERS (UP TO 2 MB)

EPP-01A/04A/08A FROM \$169\*

CALL (510) 623-0430



**HI-LO SYSTEMS**

4580 ENTERPRISE ST., FREMONT, CA 94538  
FAX (510) 623-7260 \*U.S. ONLY

CIRCLE NO. 757

To advertise in Product Mart, call Joanne Dorian, 212/463-6415

# SUPERPRO™ UNIVERSAL PROGRAMMER

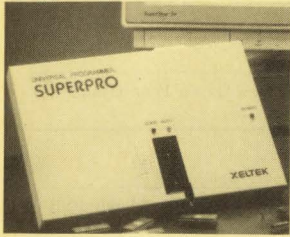

- Super easy-to-use menu driven s/w
- Free & continual updates on BBS
- Universal programming for PAL, GAL, EPROM, EEPROM, & Microcontrollers, etc.
- 1 year warranty & telephone support

Special offer of this month at **\$699** (U.S. only) includes at no charge one of • 4 socket adapter or • PAL compiler or • EPROM eraser (9 chips) also,  
 — low cost UNIPRO at \$399  
 — EPROM programmer at \$149

SUNNYVALE, CA (408)745-7974  
 FAX(408)745-1401 BBS(408)745-7256

**XELTEK**

CIRCLE NO. 758



**An Established Foothold In  
The Device Programming Arena**

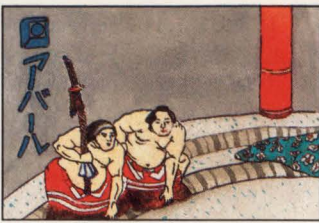

**The Traditional  
Market Leader In Japan**

U.S. Tel./Fax 1-619-727-4683 / 5232  
 Europe Tel./Fax 353-1-2892136 / 2892070  
 Japan Tel./Fax 81-3-3344-2001 / 2007  
 Daisan Maruzen Bldg., 6-16-6 Nishi Shinjuku,  
 Shinjuku-Ku, Tokyo 160, Japan.

**AVAL CORPORATION**

CIRCLE NO. 759

**REMOVE  
HARDWARE LOCKS**

**PROTECT YOUR INVESTMENT!  
MAINTAIN PRODUCTIVITY!**  
 Software utility that allows for the removal of hardware locks.

Available for most major  
**CAD/CAM and PCB  
 software programs**

*Easy - Simple - Guaranteed*

**Programs start at \$99.00 U.S.**  
 Visa and Mastercard Welcome  
 Call or Fax for more Information

SafeSoft Systems Inc.  
 202-1100 Concordia Ave. Phone (204) 669-4639  
 Winnipeg, Mb. R2K 4B8 FAX (204) 668-3566  
 Canada

CIRCLE NO. 760

**48 Channel 50MHz Logic Analyzer**



**Complete System \$1895.00**  
 New Windows 3.0 Compatible Software

- 48 Chnlns @ 50 MHz x 4K words deep
- 16 Trigger Words/16Level Trigger Sequence
- Storage and recall of traces/setup to disk
- Disassemblers available for: 68000, 8088, 8086, 6801, 6811, Z80, 8085, 6502, 6809, 6303, 8031

**NCI** 6438 UNIVERSITY DRIVE,  
 HUNTSVILLE, AL 35806  
 (205) 837-6667 FAX (205) 837-5221

CIRCLE NO. 761

**SCHEMA III 3.3**

*Schematic Capture*

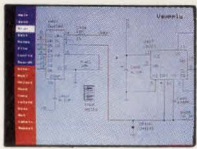

**COMPLETE  
DESIGNS ON  
YOUR PC OR  
UPLOAD  
TO YOUR  
WORKSTATION**

**FREE DEMO DISK**

One schematic capture program stands alone in features, speed, user friendliness & performance - SCHEMA. The new SCHEMA III 3.3 is still only \$ 495.

**800-553-9119**

CIRCLE NO. 762

**DR-11W USERS:  
New Fiber Optic Link**

Our new Fiber Optic Link removes the DR-11W's 50 foot cable limit. We use advanced fiber optic technology so you can separate DR11-W compatible devices up to 2 kilometers — with no loss in system throughput. Our Links connect to your existing DR11-W interfaces with standard 40-conductor flat cables. Join the two Link modules with duplex fiber optic cable, and your system is ready *without software changes.*

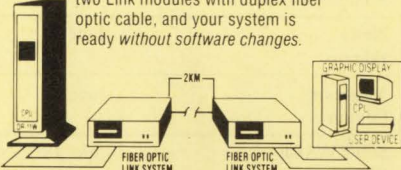

**macrolink® inc.**

1500 North Kellogg Drive ■ Anaheim, California 92807  
 Phone (714) 777-8800 ■ FAX (714) 777-8807

CIRCLE NO. 763



**MacABEL**  
 PLD Design on the Apple Macintosh!

Data I/O's industry-standard ABEL PLD design package is now available on the Macintosh, exclusively from Capilano Computing!

- Use Boolean and integer equations, state machines and truth tables to describe your design
- Communicates directly with any serial PLD programmer
- Best device support in the industry, including ALTERA, AMD, ATMEL, CYPRESS, GOULD, HARRIS, ICT, INTEL, LATTICE, NATIONAL, RICOH, SAMSUNG, SGS, SIGNETICS, SSS, TI, VTI and others
- Interactive "in-circuit" schematic entry and simulation when used with DesignWorks

Call (800) 444-9064 Today for your free Demonstration Kit!

**Capilano Computing**  
 FAX: (604) 522-3972  
 (604) 522-6200

CIRCLE NO. 764

**DSP-BASED DATA ACQUISITION  
&  
SIGNAL PROCESSING SYSTEM**



- Based on Analog Devices' 2100 Family
- 3µS, 12-bit ADC & 1.5µS, dual 12-bit DAC
- Programmable anti-aliasing filter
- Programmable reconstruction filter
- 10 input ranges from 200V to 20 mV
- Direct serial port interface to the DSP
- Standard application library includes FFT analysis, IIR & FIR filtering, and arbitrary signal generation
- Turbo C & DOS command library available
- Ideal for DSP code development
- Graphical interface software is included

**PRICE: \$ 895**

**WAVETRON microsystems**  
 1135 Oddstad Drive • Redwood City, CA, 94063  
 Tel: (415) 366-5371 • FAX: (415) 366-5375

CIRCLE NO. 765



**CUT PGA NOISE**

Micro/Q (R) 3000 capacitors reduce noise associated with PGA and PLCC devices. Designed to be mounted under the device, take no extra board space. Can be used under MPUs, Gate Arrays, and ASICs. Choose from Z5V, X7R, and P3J dielectrics. Available in both thru-hole and surface mount versions. Several sizes available to fit all devices.

**Rogers Corp.**  
 2400 South Roosevelt St., Tempe, AZ 85282  
**(602) 967-0624**

CIRCLE NO. 766

# EDN-CAREER OPPORTUNITIES

## 1992 Recruitment Editorial Calendar

Issue	Issue Date	Ad Deadline	Editorial Emphasis
News Edition	Mar. 19	Mar. 5	DSP Software • Communications • Regional Profile: New York, New Jersey, Pennsylvania
Magazine Edition	Mar. 30	Mar. 5	Microprocessors • Analog Circuits • CAE • Test & Measurement
SOFTWARE ISSUE	Mar. 30	Mar. 5	SOFTWARE ENGINEERING SPECIAL ISSUE • (To be polybagged with the March 30th Magazine Edition issue)
News Edition	Apr. 2	Mar. 19	ICs & Semiconductors • Multimedia Software/Development Tools • Engineering Management Special Series
Magazine Edition	Apr. 9	Mar. 19	CAE • EDN Hands-on Special Project—Part I: Field-programmable Gate Arrays • Software • Memory Technology
Magazine Edition	Apr. 23	Apr. 2	Portable Computer Design • EDN Hands-on Special Project—Part II: Field-programmable Gate Arrays • Electromechanical Devices • Computer Peripherals
News Edition	Apr. 30	Apr. 16	ASICs SPECIAL ISSUE • FPGAs and EPLDs • CICC Hot Products • ASICs • Regional Profile: Northern California
Magazine Edition	May 7	Apr. 16	Communications/Networks • Test & Measurement • Surface-Mount Components • Power Sources • Electro Show & Products Issue
ELECTRO SHOWGUIDE & PRODUCT SPOTLIGHT		Apr. 3	A free page available to all advertisers running a full page in 2 out of 3 Electro issues
News Edition	May 14	Apr. 30	Graphics Technology • Computers & Peripherals
Magazine Edition	May 21	Apr. 30	Analog ICs • Analog CAE • PC Board CAE Tools • Programmable-Logic Devices
News Edition	May 28	May 14	Communication ICs • CAE Software • Regional Profile: Texas, Oklahoma, Kansas
Magazine Edition	June 4	May 14	ASICs/PLDs • DSP Software • CAE/Software/Interoperability • Digital ICs & Semiconductors
News Edition	June 8	May 21	CAE SPECIAL ISSUE • EDA/CASE Supplement • DAC Hot Products • Software Engineering • Diversity Special Series
Magazine Edition	June 18	May 28	Microprocessors • Electromechanical Devices • ICs & Semiconductors
SOFTWARE ISSUE	June 18	May 28	SOFTWARE ENGINEERING SPECIAL ISSUE (To be polybagged with the June 18th Magazine Edition issue)
News Edition	June 25	June 11	MILITARY ELECTRONICS SPECIAL ISSUE • DSP Hardware • Military Electronics • Regional Profile: Florida, Alabama
Magazine Edition	July 6	June 11	INTERNATIONAL PRODUCT SHOWCASE—Vol. I • Hardware & Interconnect • Software • ICs & Semiconductors • Power Sources
Magazine Edition	July 20	June 25	INTERNATIONAL PRODUCT SHOWCASE—Vol. II • Computers & Peripherals • Components • CAE • Test & Measurement
News Edition	July 23	July 9	Engineering PCs & Workstations • CAE Software • SIGGRAPH Hot Products • Graphics Technology • Engineering Management Special Series • Regional Profile: Arizona, New Mexico
Magazine Edition	Aug. 6	July 16	Microprocessor Development Tools • ICs & Semiconductors • Technical Article Database Index • EDN's "Innovation Crusade"—Finalists Coverage • Reader Vote Contest: All advertisers in the issue qualify
News Edition	Aug. 13	July 30	DSP ICs • EDN's "Innovation Crusade"—Finalists Coverage • Telecom Software • Engineering Management Special Series
Magazine Edition	Aug. 20	July 30	MILITARY ELECTRONICS SPECIAL ISSUE • Military Computers Design • Test & Measurement • Memory Technology • Components
News Edition	Aug. 27	Aug. 13	Embedded Software • Software • Regional Profile: Washington DC, Maryland, Virginia
Magazine Edition	Sept. 3	Aug. 13	ASICs SPECIAL ISSUE • CAE Tools & Techniques • Computer Peripherals • Computer Buses • Sensors & Transducers • Buscon Show Coverage
News Edition	Sept. 10	Aug. 27	CAE • Test & Measurement • Diversity Special Series

Call today for information on Recruitment Advertising:

East Coast: Janet O. Penn (201) 228-8610

West Coast: Nancy Olbers (603) 436-7565

National: Roberta Renard (201) 228-8602

# Knock, Knock.

In EDN's  
Magazine  
and News  
Editions,  
opportunity  
knocks all  
the time.

**EDN** Magazine  
Edition  
News  
Edition

## Engineering Design Opportunities in Burlington, Vermont

One of the world's most advanced semiconductor operations is what you'll find at IBM's major development and manufacturing facility in Burlington, where continued business growth is matched by a superb living environment. We now have outstanding career opportunities for engineers with the specialized computer skills to make significant impact on RISC microprocessor development.

### Logic Design

Responsible for definition, logic design and verification of high performance RISC microprocessors. To qualify, you must possess a BSEE or higher, with an emphasis on Computer Engineering, and be capable of carrying logic design through to physical chip design stage. Minimum of 3 years in logic/chip, CMOS and VLSI design required. RISC experience is key. Background in microprocessor and multiprocessor design desirable.

### Circuit Design

Will design CMOS circuitry for RISC-based microprocessor functions. Includes custom SRAM cache design, complex logic dataflow circuitry, random logic, IO, clocking and other circuitry in custom microprocessor layouts. Requires BSEE or higher with emphasis on Computer Engineering or Circuit Design. Ability to design complex CMOS or Bi CMOS circuits and perform circuit analysis and verification is essential, along with minimum of 3 years circuit design experience in industry. CMOS, VLSI, digital circuit design is a prerequisite.

### Physical Design

Responsible for CMOS VLSI chip physical design of RISC microprocessor in advanced CMOS technology. Includes using state-of-the-art CAD tools to perform chip layout, wiring and chip timing analysis. A BSEE or higher, with emphasis on Computer Engineering or Circuit Design, is essential, along with at least 3 years of physical design experience in industry. RISC and CMOS, VLSI design experience (chip layout/wiring) necessary. Background in microprocessor design desirable.

### Design Verification & Test

Will develop verification programs and behaviorals to verify RISC microprocessor functions, and perform failure analysis at system and chip level. Will also develop test programs and fault models which insure the manufacturing testability and quality levels of custom designed RISC microprocessors. Must possess a BSEE/CS or higher with emphasis on Computer Engineering or Programming, and at least 3 years in verification/test of RISC microprocessors. Computer (RISC) architecture and microprocessor design knowledge essential, along with proficiency in C and Assembly Language Programming. Microprocessor design experience desirable.

Located between Lake Champlain and Vermont's Green Mountains, Burlington offers year round recreation and open space. Unspoiled beauty, affordable housing and a sense of community come together here. This is life at its most enjoyable; technology at its best.

IBM offers salaries commensurate with qualifications and a comprehensive benefit package. For confidential consideration, please send your resume, indicating area of interest, to: **IBM Corporation, Professional Recruiting, 1000 River Street, Essex Junction, VT 05452.**

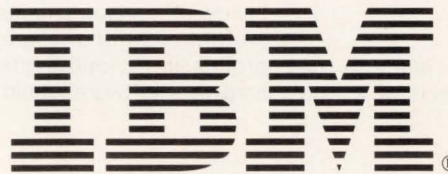

An equal opportunity employer.

# R & D ENGINEERING OPPORTUNITIES

There's a new definition for

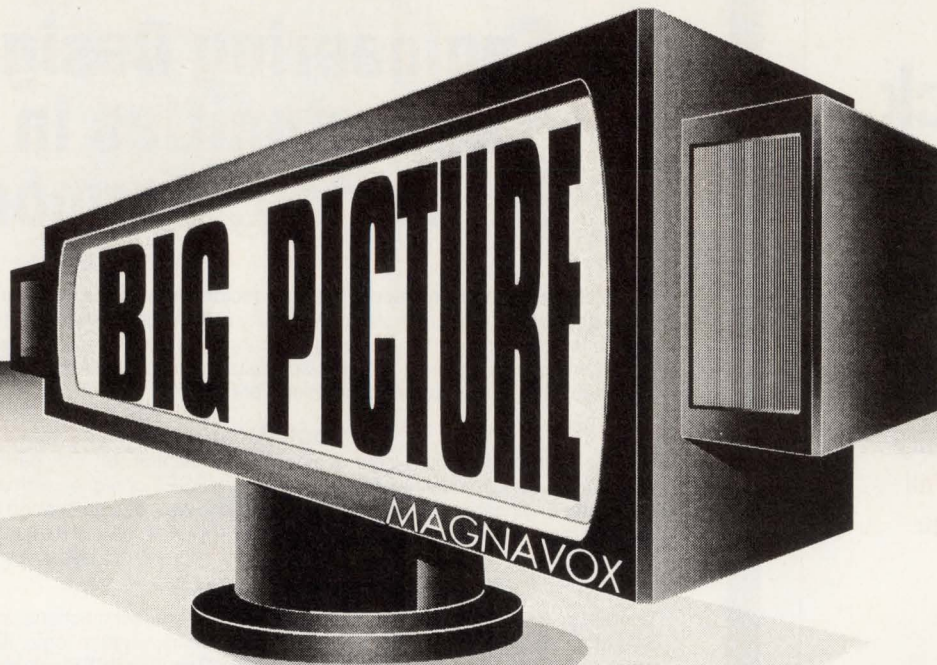

From HDTV to medical imaging, Philips Laboratories is literally changing the way people see their world. We can change the way you view your career, too. You'll be joining a team of 300 R&D professionals engaged in developing and refining the product-related technologies that give North American Philips Corporation its reputation for innovation and excellence.

If you have a B.S., M.S., or Ph.D. in E.E. or a relevant discipline coupled with strong communication skills, ability to work as part of a team, and appropriate background as outlined below, there may be an exciting position where you can put your career in sharper focus:

## Analog Video Design

Join a team advancing the leading technologies of television. You will be filling a responsible position in video and display research.

Requirements include experience in the theoretical and practical aspects of analog

circuit design. Background should include one or more of the following areas: low and high frequency, wide band and tunable amplifiers; audio, video, and communications circuits; modulators and demodulators; A/D and D/A converters; and phase lock loops.

## Digital Compressed Standard Definition TV

Participate in the R&D of VLSI Systems and Video Communications by getting involved with prototyping and developing hardware for the real-time compression, transmission, and decompression of high quality digital television for Cable TV and satellite systems.

Requirements include experience in the design of high speed digital circuits, high bandwidth analog circuits, and digital data communications. Experience in image processing, video systems, and/or DSP hardware/software would be a plus.

## HDTV/Digital Video Systems

Participate in the development of Advanced Television Systems by getting involved with projects which include image coding algorithm development, hardware architecture, and implementation for standard definition, as well as high-definition television.

Requirements include 3-5 years' experience in image compression and source coding. Familiarity with image coding standards such as MPEG and experience with hardware architectures would be an advantage.

*As part of a leading international family of companies, we're able to offer competitive salaries attuned to experience, excellent benefits including 401(k) and 100% tuition reimbursement, plus a convenient Westchester County location 30 miles north of New York City. Please send your resume, indicating area of interest, to: **Human Resources Department-ED32, Philips Laboratories, Briarcliff Manor, New York 10510.** We are an equal opportunity employer m/f/h/v.*



# PHILIPS

**We're**

**bringing**

**opportunity**

**to San Diego.**

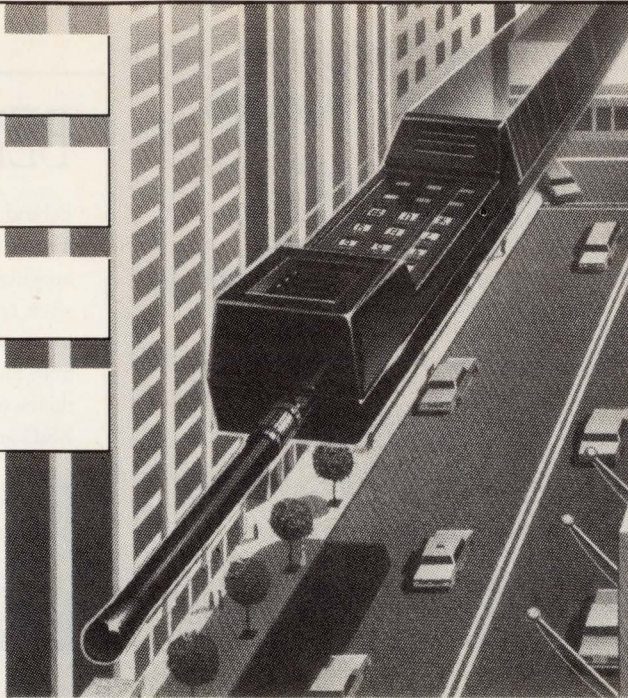

From Finland comes NOKIA Mobile Phones, Europe's largest — and the world's second largest mobile phone manufacturer. As part of the NOKIA group of high-technology companies with research and development centers worldwide, we are expanding to the U.S. and have selected San Diego as the site for our latest R&D Center. Currently, we are seeking self-directed engineers to be the innovators of future generations of NOKIA hand-held portable digital cellular phones.

As a NOKIA engineer, you will benefit from our progressive management style, which supports concurrent engineering while making us a Six Sigma TQM Company. Unstructured, yet strategically focused, our new R&D Center in San Diego will be a magnet for engineers seeking the stability, resources, state-of-the-art development tools and vision only a company of NOKIA's global stature can provide.

**Start from the future** by investigating the following opportunities:

- **TELECOM FIRMWARE DEVELOPMENT ENGINEER**
- **HARDWARE DESIGN ENGINEERS**
- **ASIC DESIGN ENGINEERS**
- **RF/IC DESIGN ENGINEERS**
- **PRINCIPAL SYSTEM ENGINEER**
- **DSP SYSTEMS ENGINEER**

Discover the proven product lines and exciting opportunities that NOKIA is bringing to San Diego by sending your resume, referencing position for which you are applying, to: NOKIA Mobile Phones, Code 104, 9605 Scranton Rd., #303, San Diego, CA 92121. No phone calls please. Principals only.



**Your Future  
Starts Here**

**EDN** Magazine  
Edition  
News  
Edition

## Build a career designing Sensor Simulation Systems

CAE-Link Corporation is the worldwide industry leader in the design, development and integration of advanced simulation hardware and training systems for aircraft and ground vehicle applications. Due to the relocation of our Sunnyvale, California operations to corporate headquarters in Binghamton, New York we have immediate openings available for System Engineers, Software Engineers, Circuit Card Design Engineers and Hardware Test Engineers.

### System & Software Engineers Electronic Design & Test Engineers

You'll work in one of the most challenging areas of military training, creating realistic visual and correlated sensor simulation systems. We prefer candidates with a degree in Computer Science, Computer Engineering, Physics, Math or Electrical Engineering with at least 2+ years experience in any of the following areas:

- C Language
- Radar Simulation Design
- Image Generation
- Transputer Architecture
- Ada
- Digital Radar Land Mass Simulation
- Database Modeling

Professionals with the kind of talent we seek can expect flex time, a competitive salary and an excellent flexible benefits program.

For prompt, confidential consideration fax your resume and salary requirements to: Employment Department, FAX (607) 721-5736 or mail your resume to Dept. EDN 2-1, CAE-Link Corporation, P.O. Box 1237, Binghamton, NY 13902-1237.



E/O Employer • M/F/H/V  
Drug-Testing Employer • U.S. Citizenship Required

*Applications selected will be subject to a security investigation and must meet eligibility requirements for access to classified information.*

## BEHIND THE MAGIC.

Behind the smiles and unforgettable memories of Walt Disney Theme Parks, are Imagineers. These are the people who imagine outer space and take you there, make history come alive, create adventures for the adventurous, and turn dreams into reality. Walt Disney Imagineering's involvement ranges from the tiniest wink of an eye to final installation of an entire theme park. Current opportunities are available within our R&D group for:

- R&D Electronic Engineers
- R&D Optics Engineers
- R&D Mechanical Engineers

We offer an exceptional benefits package, a stimulating environment where each day brings a new challenge, and the opportunity to make an impact on the most magical organization in the world. If you're ready to make magic, please mail/ FAX your resume to: Walt Disney Imagineering, 800 Sonora Avenue, Glendale, CA 91221-5020. Attn: Human

Resources Dept. GD/EDN. FAX:

(818) 544-3189. We are an Equal Opportunity Employer.



WALT DISNEY  
Imagineering

© The Walt Disney Company

# If you're looking for work, just look here.

**EDN** Magazine  
Edition  
News  
Edition



# EDN-INTERNATIONAL ADVERTISERS INDEX

Abbott Electronics . . . . .	50	Lexmark . . . . .	156
ACCEL Technologies Inc . . . . .	165	Link Computer Graphics Inc . . . . .	164
Acqutek . . . . .	165	Macrolink Inc . . . . .	167
Advanced Micro Devices . . . . .	12-13	Metalink Corp . . . . .	163
Advin Systems . . . . .	165	Micro Link . . . . .	164
Altera Corp . . . . .	98	Mini-Circuits Laboratories . . . . .	3, 4, 24-25, 32-33, 141
Ametek . . . . .	143	Molex Inc . . . . .	148
AMP . . . . .	46-47	Motorola . . . . .	84
Analog Devices Inc . . . . .	150	Murata Erie North America Inc . . . . .	138
Analogic Corp . . . . .	96	Murrietta Circuits . . . . .	102
Array Microsystems Inc . . . . .	18	National Instruments . . . . .	C2
Augat . . . . .	58	National Semiconductor Corp . . . . .	91-93
Aval Corp of Ireland . . . . .	167	NEC Corp . . . . .	106-107
BASF* . . . . .	170-171	NCI . . . . .	167
Belden Wire & Cable . . . . .	C4	Nicolet . . . . .	137
Berquist Co . . . . .	103	Nohau Corp . . . . .	149
BP Micro . . . . .	166	Omatron Inc . . . . .	167
Capital Equipment Corp . . . . .	76	Omron Electronics Inc . . . . .	8
Capilano Computer Systems Inc . . . . .	167	OrCAD Systems Corp . . . . .	28
Catalyst Semiconductor Inc . . . . .	87	Orion Instruments . . . . .	166
Ceibo Ltd . . . . .	165	PADS Software Inc . . . . .	10
Coilcraft . . . . .	105	Performance Semiconductor Corp . . . . .	44
Communications Specialties Inc . . . . .	164	Pico . . . . .	174, 175
Cypress Semiconductor . . . . .	21	Planar Systems* . . . . .	78A-B
Dale Electronics Inc . . . . .	1	Pragmatic Instruments . . . . .	129
Data I/O Corp . . . . .	56,* 66, 166	Preston Scientific . . . . .	165
Datron Wavetek . . . . .	78	Raltron . . . . .	130
Deemax Technology . . . . .	112	Rogers Corp . . . . .	167
Delevan Div, API . . . . .	117	Safe Soft Systems . . . . .	167
Deltron Inc . . . . .	62A-D	SBE . . . . .	127
Design Computation Inc . . . . .	164	Sealevel Systems . . . . .	164
DigiKey . . . . .	2	Siemens Components Inc . . . . .	56
Diversified Technology . . . . .	30-31	Signum Systems . . . . .	76
Dolphin Integration . . . . .	29	Sola Electric . . . . .	153
Duracell . . . . .	63	Spectrum Software . . . . .	68
EEsof . . . . .	48	Stanford Telecommunications . . . . .	125
Electronic Measurements Inc . . . . .	116	Synergy Microsystems . . . . .	23
Embedded Support Tools Corp . . . . .	165	Tabor Electronics . . . . .	164
Emulation Technology Inc . . . . .	166	Tektronix . . . . .	34-36, 158-160
Ericsson Components . . . . .	105, 145	Teltone Corp . . . . .	165
Franklin Software Inc . . . . .	165	Tempustech Inc . . . . .	166
Gifts-In-Kind . . . . .	152	Test Systems . . . . .	163
Grammar Engine Inc . . . . .	165	Texas Instruments Inc . . . . .	16-17
Haverhills of San Francisco . . . . .	104	Thomas & Betts Corp . . . . .	26-27
Hewlett-Packard Co . . . . .	71, 73, 75	Tribal Microsystems . . . . .	163
Hi-Lo . . . . .	166	Trompeter Electronics Inc . . . . .	104
Hughes Aircraft Co . . . . .	89	Two Technologies . . . . .	166
IBM Corp . . . . .	94-95	Unitrode Corp . . . . .	C3
IC Designs . . . . .	11	Wavetron . . . . .	167
Incredible Tech . . . . .	163	Westcor . . . . .	6
Infomatrix . . . . .	163	Xeltek . . . . .	167
Instrument Specialties Co Inc . . . . .	89	Xicor Inc . . . . .	164
Intel . . . . .	64-65, 108-111	Yamaha LSI . . . . .	115
Intelligent Systems Inc . . . . .	152	Zaxtek . . . . .	168
Intergraph Corp . . . . .	101	Zilog Inc . . . . .	14-15
Intusoft . . . . .	164	Z-World . . . . .	163
ITW Switches . . . . .	103		
John Fluke Manufacturing Co Inc . . . . .	52-54		
Keithley Instruments . . . . .	38-39, 40-41, 42-43		
Kepco Inc . . . . .	146		
Lambda Electronics Inc . . . . .	79-82		
Lanier/Copier . . . . .	154		
Lattice Semiconductor Corp . . . . .	77		

## Recruitment Advertising 168-172

\*Advertiser in European edition

This index is provided as an additional service. The publisher does not assume any liability for errors or omissions.

Now up to  
**100V DC Output**

# PICO DC-DC Converters

Wide Input Range  
**5 to 72V DC**



Regulated **5 to 30 Watts**

- 365 Standard Models
- Single, Dual & Triple Output
- Remote Disable Pin Standard
- Up to 100V DC Output now Standard
- 500V DC Isolated Input to Output
- All Units Shielded

### MIL-STD-883 UPGRADES AVAILABLE

- Expanded operating temp. (-55°C to +85°C)
- No Heat Sink Required
- Stabilization Bake (125°C ambient)
- Temperature Cycle (-55°C to +125°C)
- Hi temp., full power burn in (100% power, 125°C case temp.)

PICO also manufactures over 850 standard DC-DC converters and over 2500 ultra-miniature transformers, inductors and new AC-DC power supplies.

Delivery—  
stock to  
one week

See EEM or  
FAX **914-699-5565**  
or send direct for  
**FREE PICO Catalog**

## PICO Electronics, Inc.

453 N. MacQuesten Pkwy. Mt. Vernon, N.Y. 10552

Call Toll Free **800-431-1064**

IN NEW YORK CALL **914-699-5514**

CIRCLE NO. 106

EDN March 2, 1992 • 173

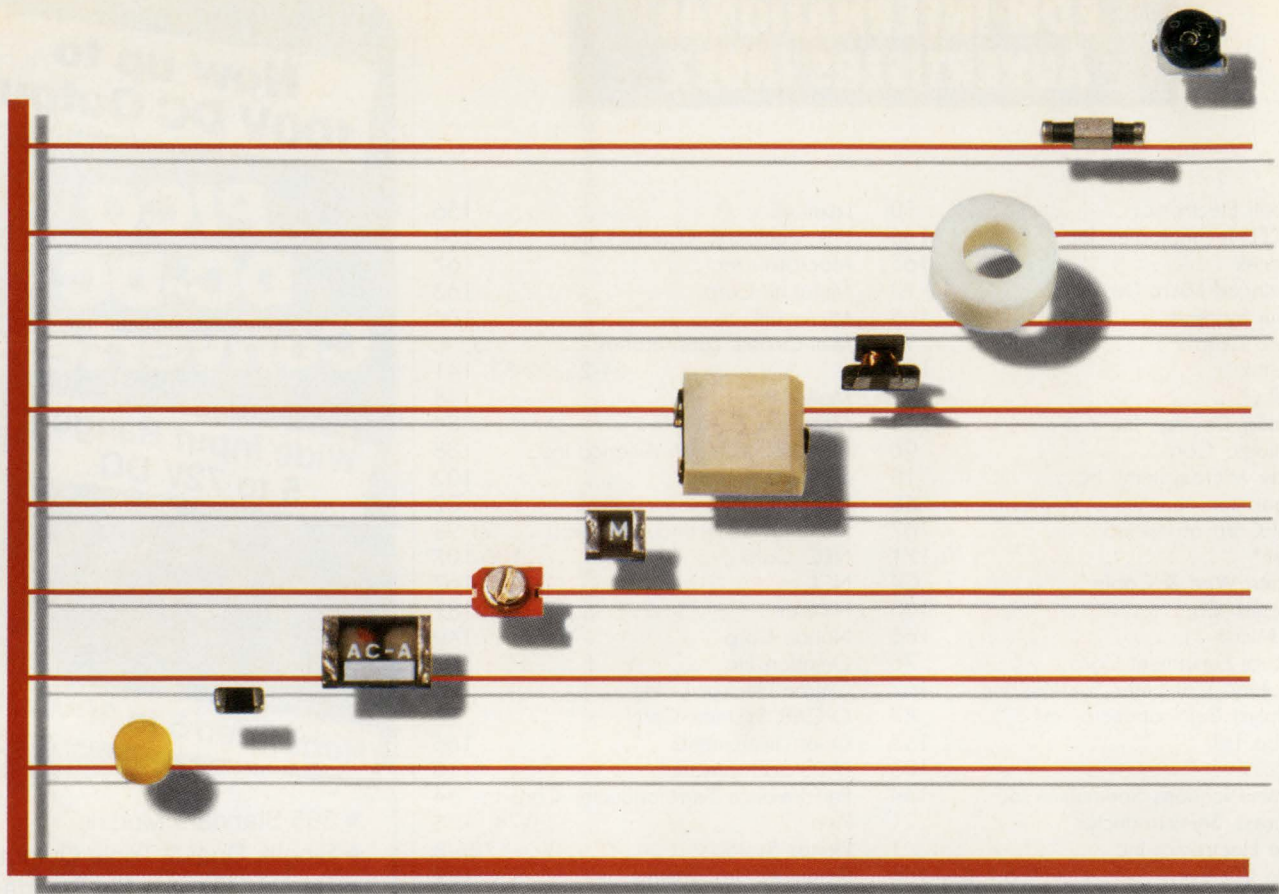

# It pays to design telecom products using a very fine line.

Using the world's finest passive component line can make a big difference to other lines. Like product lines. Like bottom lines.

To the former, of course, Murata Erie brings an unquestionable assurance of superior performance, superior reliability. And that can't help but improve the latter.

But the Murata Erie contribution goes much further.

First, there are the significant benefits that come with finding a single source able to meet virtually any passive component requirement. And we're discussing not only product types, but your needs for on-time delivery, in volume, as well.

That's where multiple plants in North America and overseas help set Murata Erie apart from the rest. Where manufacturing capacity—exemplified by our routinely shipping 3.5 billion ceramic capacitors per month—can play an important role in productivity, in profitability. And both are enhanced by our extensive network of local distributors, nearby sources for both product and dependable technical know-how.

And speaking of technological expertise, it's well to remember who has more of it. And that, from the beginning, it's been Murata Erie setting the pace in electro-ceramic technology—the heart of an array of sub-technologies ranging from dielectrics to piezoelectrics.

Write or call us today. When you have the facts, you'll see why leading telecom OEMs choose the Murata Erie passive component line. It's the one that helps move their lines—product and bottom—in the right direction.

**muRata** **ERIE**®

MURATA ERIE NORTH AMERICA

2200 Lake Park Dr.  
Smyrna, GA 30080  
1-800-831-9172

Dielectric Resonators, EMI/RFI Filters and Filter Connectors, Ceramic Resonators, Gigafils® Ceramic Capacitors, Piezoelectric Speakers, Microphones and Alarms, Duplexers, Isolators, Inductors, Miniature Coaxial Connectors, Trimming Potentiometers, Crystal, DR and SAW Oscillators, Ceramic Filters, Resistor Networks, Hybrid Circuits, LC Filters, Trimming Capacitors

# EDN-ACRONYMS & ABBREVIATIONS

ADC—analog-to-digital converter  
 ANSI—American National Standards Institute  
 ASIC—application-specific integrated circuit  
 BBS—bulletin-board system; a computerized database and communications forum accessible by modem  
 BW—bandwidth  
 CAE—computer-aided engineering  
 CDDI—Copper Distributed Data Interface  
 CISC—complex-instruction-set computer  
 CMOS—complementary metal-oxide semiconductor  
 CPU—central processing unit  
 DIW—internal voice-grade wiring  
 DMM—digital multimeter  
 DSO—digital storage oscilloscope  
 DSP—digital signal processing  
 E-beam—electron beam  
 ECL—emitter-coupled logic  
 EDA—electronic design automation  
 EE—electrical engineer  
 EISA—Extended Industry Standard Architecture  
 EMI—electromagnetic interference  
 $f_N$ —a sampled-data system's Nyquist frequency—half the sampling rate  
 FCC—Federal Communications Commission  
 FDDI—fiber distributed data interface; a standard that defines a 100-Mbps fiber-optic interface for computer networks  
 FET—field-effect transistor  
 FIB—focused ion beam  
 GaAs—gallium arsenide; a substrate used as an alternative to silicon in semiconductor manufacturing  
 I/O—input-output  
 $I_{DQ}$ —the quiescent value of a MOS IC's drain current,  $I_{DD}$   
 IC—integrated circuit  
 IEEE-1149.1—the Institute of Electrical and Electronics Engineers' standard for boundary-scan testing  
 IF—intermediate frequency  
 JEDEC—Joint Electron Device Engineering Council  
 LAN—local-area network  
 LFM—linear feet/minute; a dimension for the air-flow flux rate. Multiply the flux rate by a suitable cross-sectional area to obtain the air flow in cubic ft/minute.

MAC—Media Access Control  
 MDA—manufacturing-defects analyzer  
 MIC—Media Interface Connector  
 MOS—metal-oxide semiconductor  
 MOSFET—metal-oxide-semiconductor field-effect transistor  
 MS-DOS—Microsoft Disk Operating System  
 NRZI—non-return-to-zero-inverted  
 OEM—original equipment manufacturer  
 PC—personal computer  
 pc—printed circuit  
 PECL—positive emitter-coupled logic; ECL referenced to +5V rather than ground  
 PHY—Physical Layer  
 PLD—programmable logic device  
 PLL—phase-locked loop  
 PMD—Physical Medium Dependent  
 RAM—random-access memory  
 RFI—radio-frequency interference  
 RISC—reduced-instruction-set computer  
 rms—root mean square  
 SONET—synchronous optical network; a telecommunications standard for a network that will replace the T1 standard  
 Spice—simulation program with integrated-circuit emphasis; a public-domain analog-circuit simulation program developed at UC Berkeley  
 SRAM—static random-access memory  
 SSI—small-scale integration; relatively simple integration, for example, including basic logic gates  
 STP—shielded twisted pair  
 T&M—test and measurement  
 TIA—time-interval analyzer  
 TTL—transistor-transistor logic  
 UDF—Unshielded Twisted Pair Development Forum  
 UTP—unshielded twisted pair  
 VCO—voltage-controlled oscillator  
 VGA—the IBM Video Graphics Array display standard for personal computers  
 VLSI—very-large-scale integration; complex integration such as that found in a microprocessor

This list includes acronyms and abbreviations found in EDN's Special Report, Technology Updates, and feature articles.

## PICO Transformers & Inductors

PLUG-IN  
 SURFACE MOUNT  
 AXIAL INDUCTORS  
 TOROIDAL  
 INSULATED LEADS

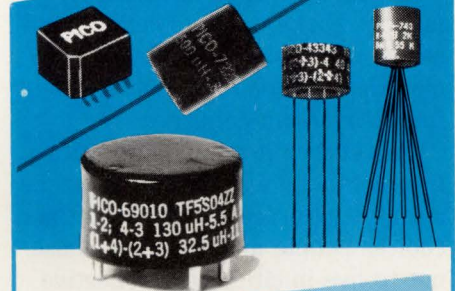

### TRANSFORMERS

QPL standards available  
 MIL-T-27/103-1 thru 16, MIL-T-27/172-1 thru 50,  
 MIL-T-27/357-1 thru 114, MIL-T-27/358-1 thru 123,  
 MIL-T-27/359-1 thru 147

- Audio Transformers ranging in size from  $\frac{1}{4} \times \frac{1}{4}$  to  $\frac{3}{4} \times \frac{1}{16}$ . 20 Hz to 250 KHz. Up to 3 watts.
- Pulse Transformers .05 $\mu$ SEC to 100 $\mu$ SEC miniaturized construction.
- Ultra-miniature DC-DC Converter Transformers. 40 watts.
- Miniaturized Switchmode Inverter Transformers. 60 watts.
- 400 Hz Power Transformers. Primary voltages of 115V or 26V. Plug-in construction. Ultra-miniature
- Microphone/Transducer Audio Input.
- MIL-STD-1553 Interface Multiplex Data BUS Pulse Transformers.

### POWER INDUCTORS

QPL standards available MIL-T-27/356-1 thru 63

- Inductance values to 20mH with DC currents to 23 amps

### COMMON MODE INDUCTORS

### HIGH "Q" INDUCTORS

See EEM  
 or send direct for  
 FREE PICO Catalog

**PICO Electronics, Inc.**

453 N. MacQuesten Pkwy. Mt. Vernon, N.Y. 10552

Call Toll Free **800-431-1064**

IN NEW YORK CALL **914-699-5514**

FAX **914-699-5565**

## How America shaped, and was shaped by, electricity

In *Electrifying America: Social Meanings of a New Technology*, David E Nye relates the history of electricity in America not by describing the works of great inventors or following the paths of captains of industry. Instead, Nye shows us the electrification of America through the eyes of the average Joe: farmers, housewives, factory workers, city dwellers, and school children. He describes how electricity seeped into and redefined American culture.

The author presents electrification not as an external force but as an internal process shaped by the choices people made. People chose not to live in cities with collective electrical services but to live in suburban homes with individual appliances. They preferred the automobile to the electric trolley, alternating to direct current, Edison lamps to Brush arc lights, and metered to unmetered service.

Electrification took half a century and began with three separate electrical systems. The first was private and served downtown businesses and only the most wealthy homes. The second was a municipal system for lighting city streets. The third system was the private system that powered the streetcars. The highest demand on this system was during the day when workers commuted to and from work and city dwellers traveled about doing errands. To balance the electrical load, streetcar power companies built amusement parks at the end of their lines and began selling electricity to communities along their routes.

Using myriad details from archival sources, Nye describes the creation and evolution of the streetcar suburb, the amusement park, the "Great White Way," the assembly line, the electrified home, and the industrialized farm. He also covers

the beginnings of the electrical-engineering profession and the IEEE and the science of home economics.

Contrary to people's expectations, electricity didn't always live up to its promise to make life easier. Three studies done in the 1920s found that women spent between 51 and 64 hours a week doing housework; studies made two generations later showed that housewives still work the same amount or more. Nowadays, of course, women and men split household tasks 50/50.

The book has more than 80 photographs and illustrations showing pictures of young women holding and gazing at light bulbs as if they were Fabergé eggs, 2000 flat irons taken in exchange for electric flat irons, lighting exhibits at World Fairs, and Coney Island circa 1919.

An ad for the Sears electric belt—which the retailer claimed would tone up the system, drive out disease, fortify the body against cold and sickness, and cure the "peculiar diseases" of men—is an example of early electrical medicine and people's faith in what they considered to be a magical fluid.

The author tends to make the same point two and three times in a chapter and isn't the most electrifying writer. But he does present the information clearly, and I learned something new on every page.—**Julie Anne Schofield**

*Electrifying America: Social Meanings of a New Technology, 1880 to 1940, by David E Nye, The MIT Press, Cambridge, MA, 1990. \$29.95. ISBN 0-262-14048-9.*

## Inexpensive fold-out cards put programming data at your fingertips

For programming information in a convenient format, take a close look at the fold-out cards from SSC Inc. The company offers handy cards that cover C, C++, MS-DOS, RS-232C, Unix, Fortran, and other languages and topics. The cards cost \$3 to \$4.50 each. The company also sells pocket reference booklets about languages and programming topics, as well as reference books and cassette courses. I bought several of the 3½ × 8½-in. cards covering C, RS-232C, and MS-DOS 5.0. Each card—printed on sturdy cover-stock paper—folds open into a sheet of panels.

Typical of the cards is the one on MS-DOS 5.0. Even though I routinely use only a few MS-DOS commands, I've found the 20-panel reference card helpful for deciphering complex batch files and program

listings. The card also furnishes information on CONFIG.SYS files and on the MS-DOS Debug commands, although I doubt that many people still use Debug. Likewise, the 8-panel ANSI C card provides a lot of helpful information. It saves me from searching through references when I use things such as enumerated data types or unions.

Some time ago, when I was setting up RS-232C ports, testing communication software and modems, and working with ASCII communications, the RS-232C card (eight panels) would have saved me a great deal of time. The card supplies lists of all RS-232C signals, pin designations for 25- and 9-pin connectors, definitions of terms, cable hookups, and handshaking information. For handy and useful information, I recommend these cards highly.—**Jon Titus**

*SSC Inc, Box 55549, Seattle, WA 98155, (206) 527-3385, FAX (206) 527-2806.*

# Terminate Your SCSI Problems

Unitrode's new BUS BOSS™ - the UC5601 active terminator - is the one chip solution you've been waiting for. Let the UC5601 handle your toughest SCSI challenges. It's not just a regulator.

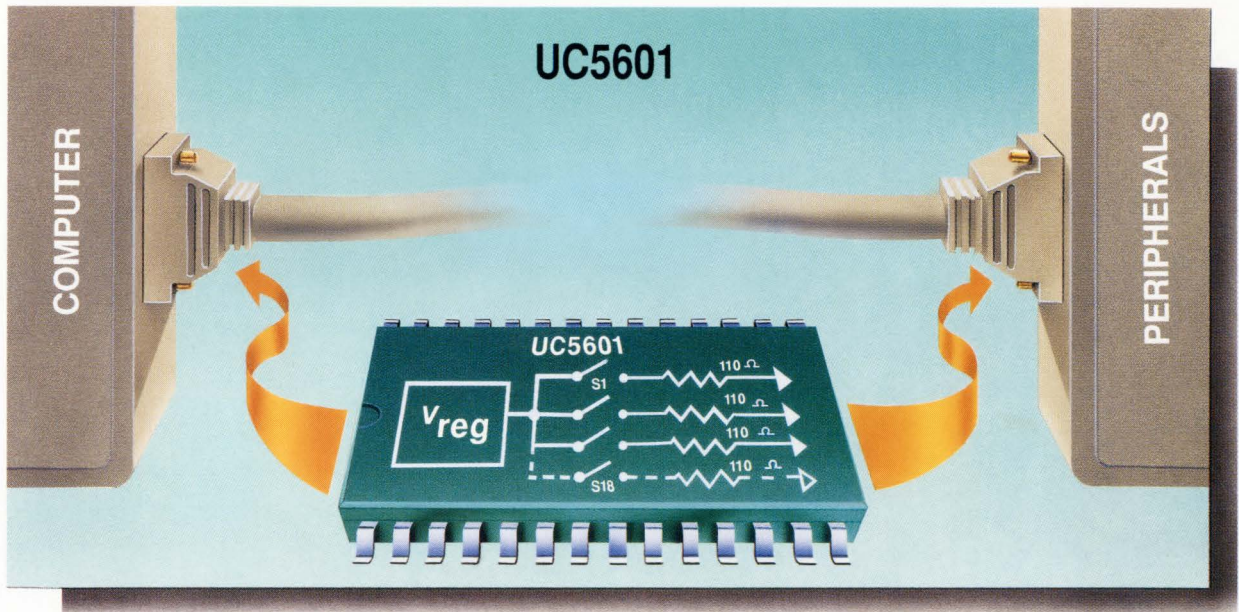

Unitrode's UC5601 assures a clean transmission

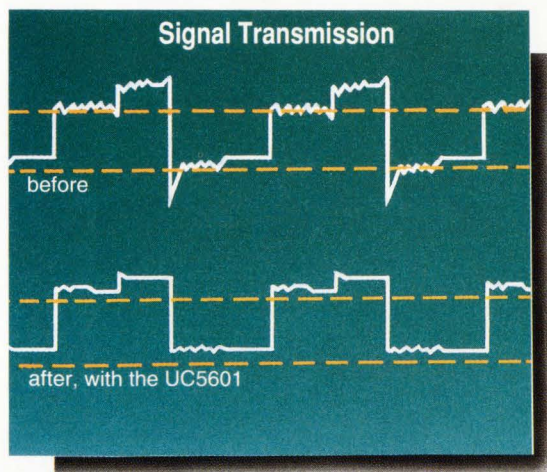

For more information on the UC5601 and your nearest Unitrode Representative, call, FAX or write us today: Unitrode Integrated Circuits, 7 Continental Blvd., Merrimack, NH 03054, FAX (603) 424-3460.

## Connectivity Solution

The UC5601. No other active terminator in the industry offers this level of capability, with these on-board features:

- ◆ 18 Thin film termination resistors
- ◆ Factory trimmed voltage regulator
- ◆ Low level clamping
- ◆ Logic command to disconnect all terminating resistors
- ◆ Low supply current in disconnect mode
- ◆ 28-Pin SOIC / PLCC
- ◆ Meets SCSI standards

**(603) 424-2410**

 **INTEGRATED  
CIRCUITS**  
**UNITRODE**

# Do The Data Twist!

**Now, Belden gives you data speeds of up to 100 Mb/s in a twisted pair cable!**

Belden's new *DataTwist™* and *DataTwist Plus* high performance twisted pair data cables combine the speed of fiber optics with the cost-efficiencies of metallic cable. Designed for data speeds up to 100 Mb/s, they are available in both unshielded and shielded versions. Plenum versions are also available with Belden's exclusive *Flamarrest®* jacket. *DataTwist* is another "first" from the company that

offers cabling solutions for *all* network environments. Belden.

**For more information call:  
1-800-BELDEN-4.**

**COOPER**

**Belden**

Quality from Cooper Industries

CIRCLE NO. 108